ZPT4-10.0



4 x 10 mm²

83 005 007
PN-EN 60998-1
B
16x6 mm², 12x16 mm², 8x25 mm²
56 mm
67 mm
44 mm
61 g
25 szt.

ZPT4-16.0

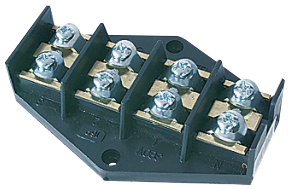

4 x 16 mm²

83 007 007
PN-EN 660998-1
B
16x10 mm², 12x16 mm², 8x25 mm²
76 mm
110 mm
63 mm
132.25 g
10 szt.

ZPT4-35.0

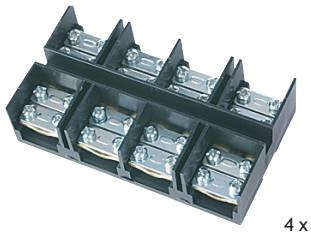

4 x 35 mm²

83 009 007
PN-EN 660998-1
B
12x16 mm², 8x25 mm², 8x35 mm², 8x50 mm²
64 mm
114 mm
55 mm
248.5 g
50 szt.

ZPT5-10.0

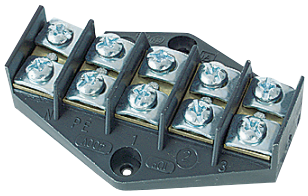

5 x 10 mm²

83 006 007
PN-EN 60998-1
B
20x6 mm², 15x10 mm², 10x16 mm²
57 mm
80 mm
44 mm
69.55 g
25 szt.

ZPT5-16.0

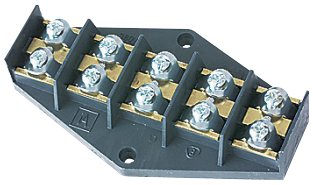

5 x 16 mm²

83 008 007
PN-EN 660998-1
B
20x10 mm², 15x16 mm², 10x25 mm²
78 mm
134 mm
63 mm
128.45 g
10 szt.

ZPT5-35.0

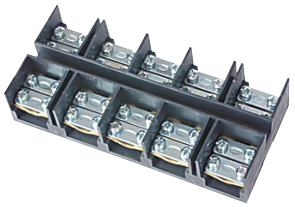

5 x 35 mm²

83 010 007
PN-EN 660998-1
B
15x16 mm², 10x25 mm², 10x35 mm², 10x50 mm²
64 mm
140 mm
80 mm
287.1 g
40 szt.