


| | PO75<br>Szeregowa z zaciskami 5x2.5 mm²<br>With terminals 5x2.5 mm² | PO75p<br>Bez zacisków<br>Without connectors | PH<br>Dławicowana D13.5 z zaciskami 4x2.5 mm²<br>Calbe gland type D13.5 with terminals 4x2.5 mm² |
|---|---|---|---|
| |  |  |  |
| | 85 x 45 x 85 mm | 85 x 40 x 85 mm | 85 x 40 x 85 mm |
| Nr kat.- kolor / No. Cat.- Colour | | | |
| Biały / White ○ | **83 012 006** | **83 011 006** | **83 014 006** |
| Certyfikaty / Certificates | CE | CE | CE |
| Wymiary zewnętrzne / Dimensions | | | |
| Szerokość / Width (A) | 85 mm | 85 mm | 85 mm |
| Wysokość / Height (B) | 40 mm | 40 mm | 40 mm |
| Długość / Lenght (C) | 85 mm | 85 mm | 85 mm |
| Stopień ochrony / Safety device | IP 44 | IP 44 | IP 44 |
| Masa / Weight | 75.3 g | 59.9 g | 71 g |
| Opakowanie zbiorcze / Collective package | 48 szt. | 60 szt. | 48 szt. |
| Dodatkowe cechy / Additional characteristics | | | |
| | Z zaciskami 5x2.5mm²<br>With terminals 5x2.5mm² | | Z wkładem zaciskowym 4x2.5mm²<br>With terminals 4x2.5mm²<br><br>Dławnica D-13.5<br>Cable gland D-13.5 |

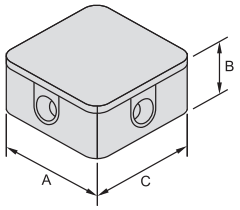


| | PK8 | PK-2P | Dławicowana D-25<br>Cable gland D-25<br>PK1 |
|---|---|---|---|
| |  |  | 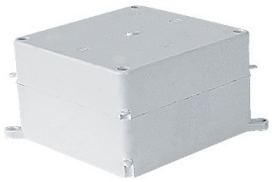 |
| | 185 x 72 x 165 mm | 103 x 60 x 103 mm | 125 x 75 x 125 mm |
| Nr kat.- kolor / No. Cat.- Colour | | | |
| Biały / White ○ | **83 029 006** | **83 023 006** | **83 022 006** |
| Certyfikaty / Certificates | CE | CE | CE |
| Wymiary zewnętrzne / Dimensions | | | |
| Szerokość / Width (A) | 185 mm | 103 mm | 125 mm |
| Wysokość / Height (B) | 72 mm | 60 mm | 75 mm |
| Długość / Lenght (C) | 165 mm | 103 mm | 125 mm |
| Stopień ochrony / Safety device | IP 20 | IP 44 | IP 20 |
| Masa / Weight | 315.5 g | 143.5 g | 157.5 g |
| Opakowanie zbiorcze / Collective package | 8 szt. | 24 szt. | 18 szt. |
| Dodatkowe cechy / Additional characteristics | | | |
| | | | Dławnica D-25<br>Cable gland D-25 |