

DRIFT LED 0-6W



DRIFT LED 3-18W



DRIFT LED 0-30W

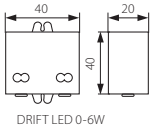

DRIFT LED 0-6W

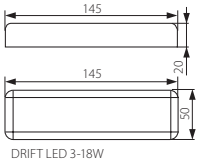

DRIFT LED 3-18W

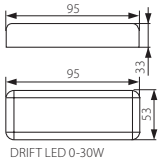

DRIFT LED 0-30W

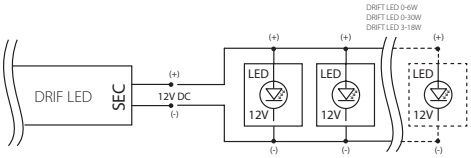

- obudowa: tworzywo sztuczne
- casing: plastic

Kanlux	Kanlux		PRI	SEC	[°C]	Tc [°C] max		[g]
DRIFT LED 0-6W	18040	biały / white	220-240V~ 50/60Hz	DC 0,5A (12V); 0...6W	45	80	1/-/180	32
DRIFT LED 3-18W	08550	biały / white	220-240V~ 50/60Hz	DC 1,5A (12V); 3...18W	50	85	1/-/100	100
DRIFT LED 0-30W	18041	biały / white	220-240V~ 50/60Hz	DC 2,5A (12V); 0...30W	45	75	1/-/84	156

IP 20

stabilizacja napięcia 12V DC / wbudowane zabezpieczenie przeciwzwarciowe i przeciwprzeciążeniowe / modele DRIFT LED 0-6W i 0-30W wyposażone w przewody 0,75mm² długość 15cm / model DRIFT LED 3-18W podłączenie przez zaciski 0,5-1,5mm²
voltage stabilisation 12V DC / inbuilt short circuit protection and overload protection / DRIFT LED 0-6W and 0-30W models equipped with 15cm long 0,75mm² cables / DRIFT LED 3-18W model connection through 0,5-1,5mm² clips