Adjustable Flat Busbar Support Insulator – SIALP-B (504991)

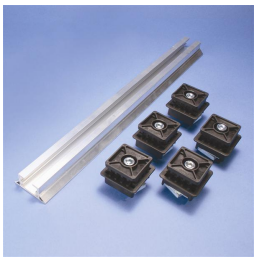
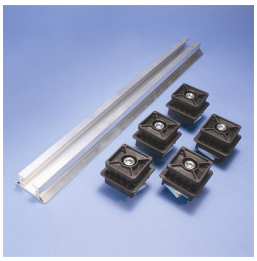
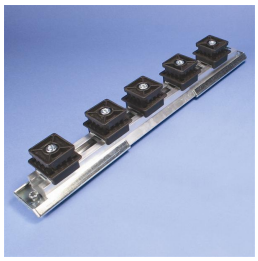

- Use with Adjustable Flat Busbar Support Rail to create custom busbar supports
- Adjusts quickly to accommodate multiple busbar thicknesses
- High resistance to short-circuit forces
- Provides excellent electrical protection for equipment
- Halogen free
- RoHS compliant

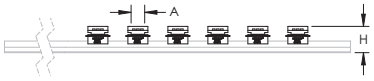

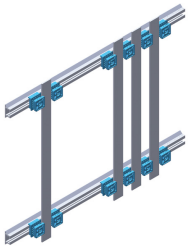
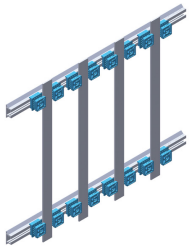
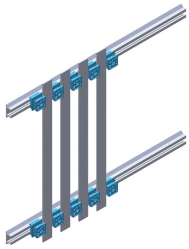

Part Number	SIALP-B
Article Number	504991
Material	Glass Fibre Reinforced Polyamide
Max Working Voltage, IEC (Ui)	1 000 VAC 1 500 VDC
Working Temperature	-40 to 130 °C
Complies With	IEC® 60439.1 IEC® 61439.1
Flammability Rating	UL® 94V-0
Busbar Width	30 – 125 mm
Busbar Thickness	5 – 10 mm
Height (H)	70 mm
A	34 mm
Unit Weight	0,258 kg
Standard Packaging Quantity	12 pc
UPC	78285666633
EAN-13	3479775049915

IEC is a registered trademark of the International Electrotechnical Commission. UL, UR, cUL, cUR, cULus and cURus are registered certification marks of UL LLC.

WARNING
ERICO products shall be installed and used only as indicated in ERICO's product instruction sheets and training materials. Instruction sheets are available at www.erico.com and from your ERICO customer service representative. Improper installation, misuse, misapplication or other failure to completely follow ERICO's instructions and warnings may cause product malfunction, property damage, serious bodily injury and death.

Copyright © 2015 ERICO International Corporation. All rights reserved.
CADDY, CADWELD, CRITEC, ERICO, ERIFLEX, ERITECH, and LENTON are registered trademarks of ERICO International Corporation.