

Cover, 4 poles, for screw terminal

Part no. NZM1-4-XKSA
Article no. 266741

Powering Business Worldwide™

Delivery programme

Number of conductors	4 pole
Accessories	Terminal cover
For use with	NZM1(-4), PN1(-4), N(S)1(-4)

Notes

Type contains parts for a terminal located at top or bottom for 3 or 4 pole switches.

Busbar tag shroud where cable lugs, busbars or tunnel terminals are used.

Contained in the set with tunnel terminals and screw terminals.

When using insulated conductor material to IP1X.

Technical data ETIM 4.0

Type	-

Dimensions

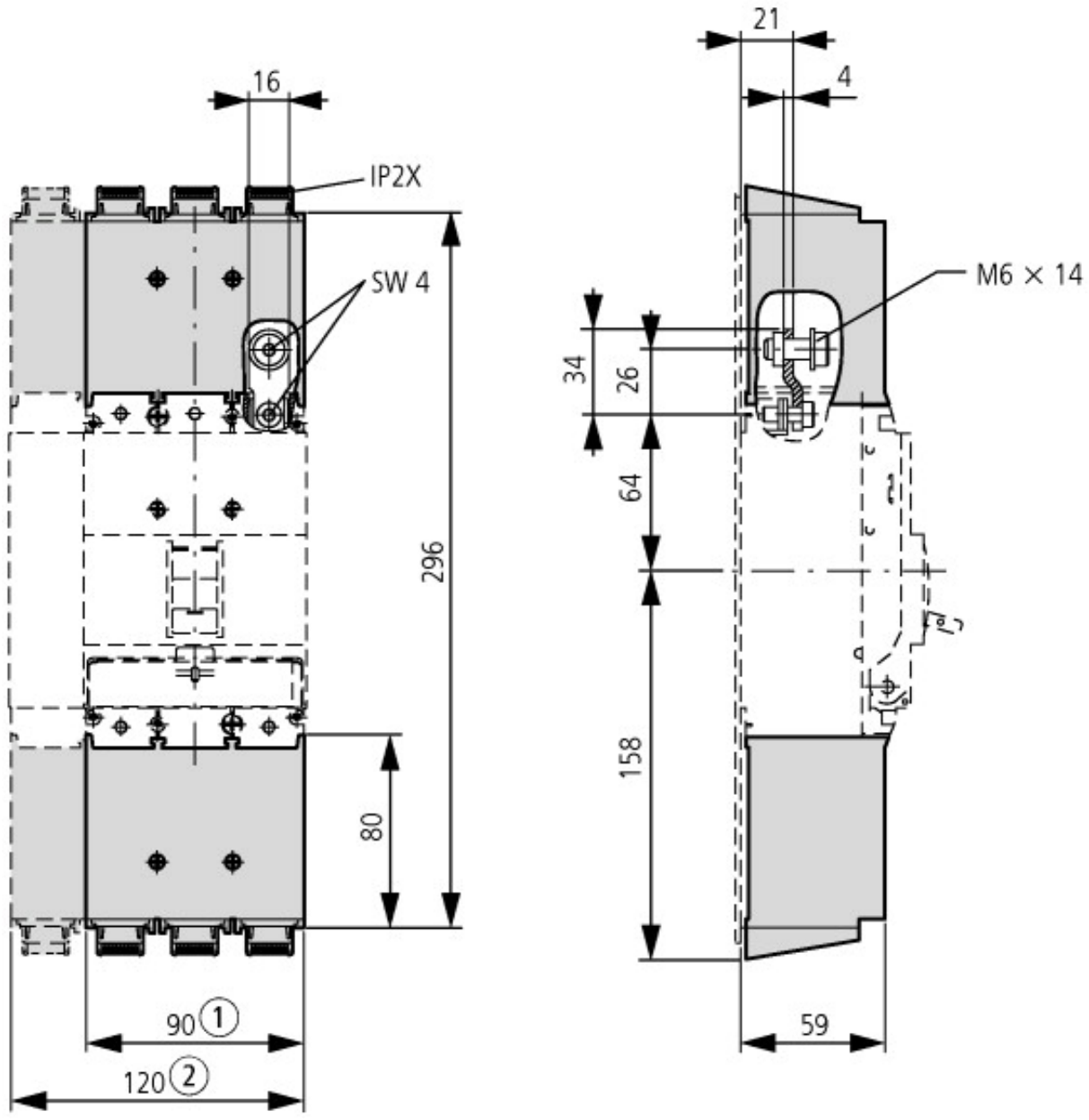

① 3 pole
② 4 pole

Additional product information (links)

IL01219013Z (AWA1230-2004) Connections and covers	
IL01219013Z (AWA1230-2004) Connections and covers	ftp://ftp.moeller.net/DOCUMENTATION/AWA_INSTRUCTIONS/IL01219013Z2011_07.pdf

© 11/2012 by Eaton Industries GmbH