

IP2X finger protection 3pole cover

Part no. NZM1-XIPA

Article no. 266748

Delivery programme

			For cover NZM1(-4)-XKSA or NZM1…(C)NA, N(S)1…NA
For use with			
For use with			NZM1, PN1, NS1
For use with			3 pole

Notes

Type contains parts for a terminal located at top or bottom for 3 or 4-pole circuit-breakers.

Enhancement of the protection against direct contact to IP2X.

Technische Daten nach ETIM 4.0

Type			-

Dimensions

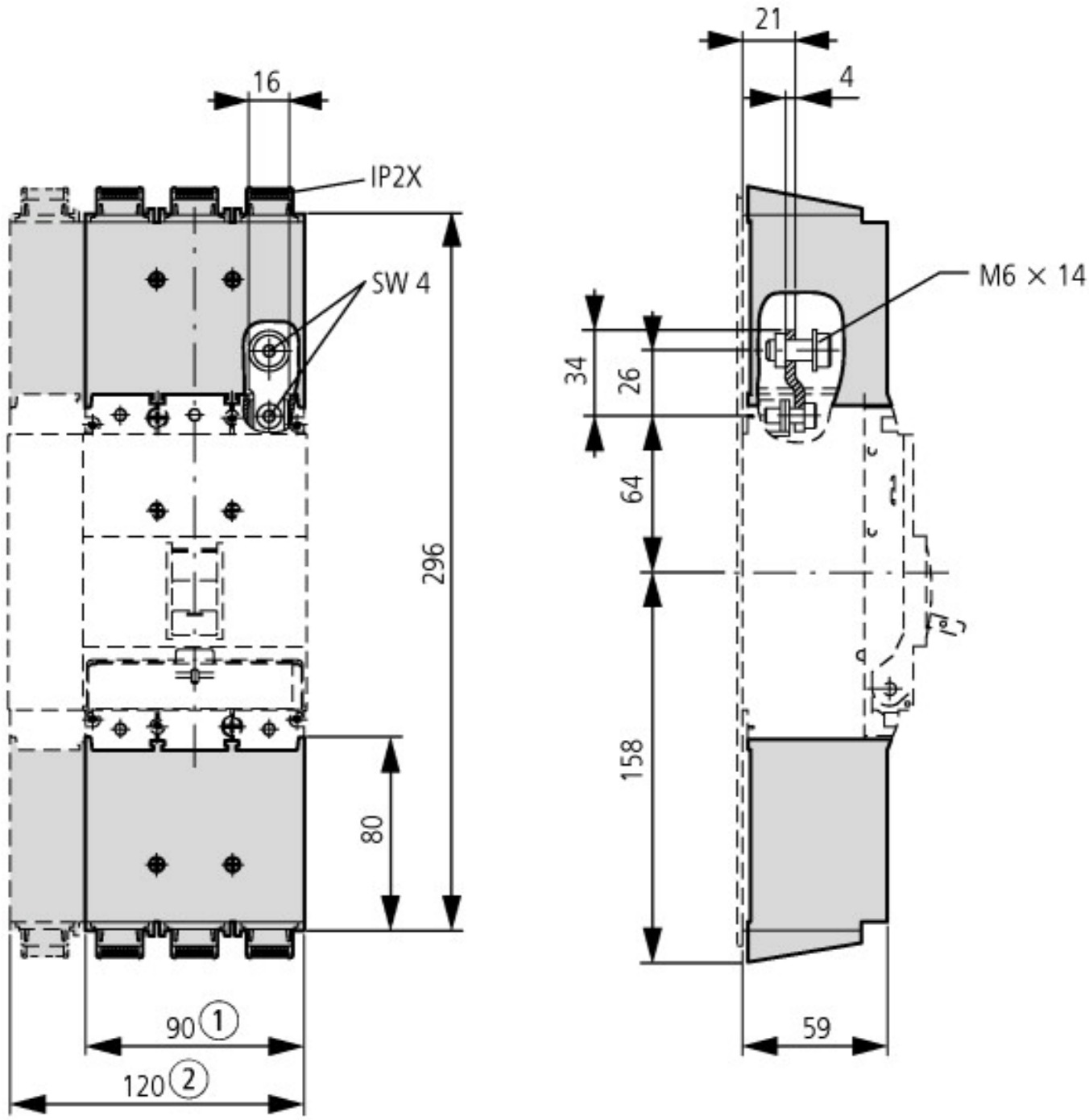

① 3 pole

② 4 pole

Additional product information (links)

IL01219008Z (AWA1230-2057) IP2X Protection against contact with a finger	ftp://ftp.moeller.net/DOCUMENTATION/AWA_INSTRUCTIONS/IL01219008Z2010_10.pdf

© 11/2009 by Eaton Industries GmbH