

IP2X finger protection 3pole Cover

Part no. NZM3-XIPA
Article no. 266808

Delivery programme

Accessories		Terminal cover
Number of conductors		3 pole
		For cover NZM3(-4)-XKSA or NZM3…(C)NA and N(S)3…NA
For use with		NZM3(-4), PN3(-4), N(S)3(-4)

Notes

Type contains parts for a terminal located at top or bottom for 3 or 4-pole circuit-breakers.

Enhancement of the protection against direct contact to IP2X.

When mounting NZM3-…-(C)NA or N3…-NA the following applies:

With 2 conductors maximum cross-section 70mm^2.

Approvals

NA Certification — UL/CSA certification not required

Technical data ETIM 4.0

Suitable for number of poles		3
Type		-

Dimensions

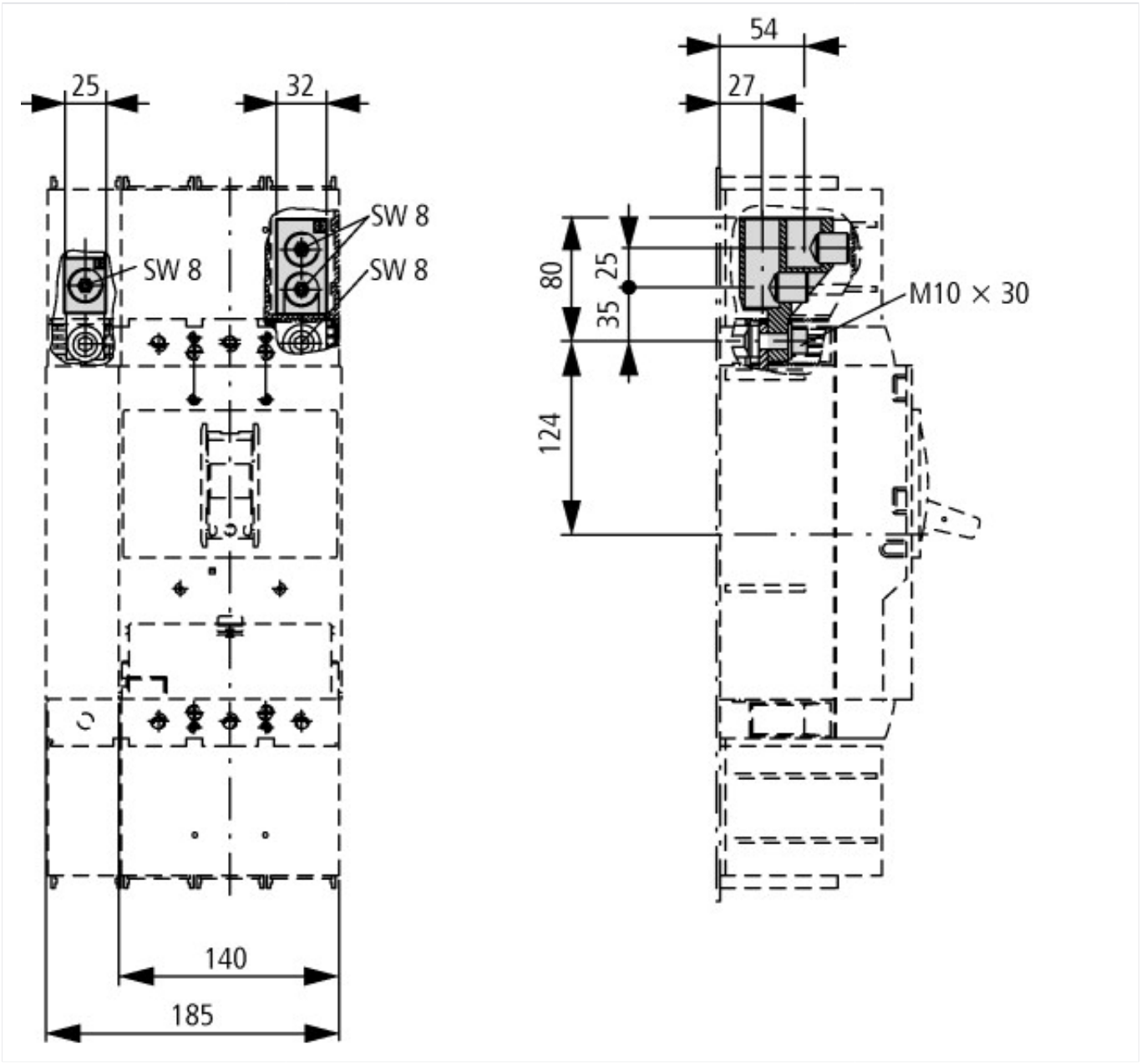

Additional product information (links)

IL01219008Z (AWA1230-2057) IP2X fingerproof	
IL01219008Z (AWA1230-2057) IP2X fingerproof	ftp://ftp.moeller.net/DOCUMENTATION/AWA_INSTRUCTIONS/IL01219008Z2010_10.pdf

© 11/2012 by Eaton Industries GmbH