Distribution Boards BP-...

- Installation distribution boards (floor-standing, surface-mounting, flush-mounting)
- IP 30, IP43, IP54
- Protection class I
- Sheet steel enclosure, polyesterpowder-coated
- Metal front plates with self-earthing fasteners
- Modular design
- Add-on options
- Depth 250 / 300 / 400 mm
- Generous wiring space
- Protection against mechanical impact up to IK08
- Grey (RAL 7035) or White (RAL 9016)

wa_vt00112, wa_vt00212



VT04705, VT05205



Surface-Mounting Installation Distribution Boards - Fully Assembled, IP30, **BP-O-...-C**

- including base frame, side panels, top/bottom panels and door
- including DIN-rail sets BPZ-DINR...B
- including front plates (150 mm) with device cutout (45 mm)
- including cable entry at the top, with pass-through flange
- with Bottom Panel blind
- assembling from the base frame - no mounting side wall MSW

VT00306



VT00406



Rotary door handle, Grey

Width / Outside Height (mm) / MU / Rows	Type Designation	Article No.	Units per package
600 / 760 / 96 / 4	BP-O-600/7-C	293307	1
600 / 1060 / 144 / 6	BP-O-600/10-C	293308	1
600 / 1260 / 168 / 7	BP-O-600/12-C	293309	1
600 / 1560 / 216 / 9	BP-O-600/15-C	293310	1
800 / 760 / 140 / 4	BP-O-800/7-C	293311	1
800 / 1060 / 210 / 6	BP-O-800/10-C	293312	1
800 / 1260 / 245 / 7	BP-O-800/12-C	293313	1
800 / 1560 / 315 / 9	BP-O-800/15-C	293314	1

Rotary door handle, White

- additional cable entry at the bottom, with pass-through flange

600 / 760 / 96 / 4	BP-O-600/7-C-W	105534	1
600 / 1060 / 144 / 6	BP-O-600/10-C-W	105535	1
600 / 1260 / 168 / 7	BP-O-600/12-C-W	105536	1
600 / 1560 / 216 / 9	BP-O-600/15-C-W	105537	1
800 / 760 / 140 / 4	BP-O-800/7-C-W	105538	1
800 / 1060 / 210 / 6	BP-O-800/10-C-W	105539	1
800 / 1260 / 245 / 7	BP-O-800/12-C-W	105540	1
800 / 1560 / 315 / 9	BP-O-800/15-C-W	105541	1

Surface-Mounting Installation Distribution Boards - Fully Assembled, IP30, **BP-O-...**

- including base frame, side panels, top/bottom panels and door
- including cable entry at the top, with pass-through flange
- with bottom panel blind
- assembling from the base frame - no mounting side wall MSW

VT06705



Rotary door handle, Grey

Width / Outside Height / Frontplate Height (mm)	Type Designation	Article No.	Units per package
400 / 460 / 350	BP-O-400/4	100959	1
400 / 760 / 650	BP-O-400/7	100960	1
400 / 1060 / 950	BP-O-400/10	100961	1
400 / 1260 / 1150	BP-O-400/12	100962	1
600 / 460 / 350	BP-O-600/4	100963	1
600 / 760 / 650	BP-O-600/7	100964	1
600 / 1060 / 950	BP-O-600/10	100965	1
600 / 1260 / 1150	BP-O-600/12	100966	1
600 / 1560 / 1450	BP-O-600/15	100967	1
800 / 760 / 650	BP-O-800/7	100968	1
800 / 1060 / 950	BP-O-800/10	100969	1
800 / 1260 / 1150	BP-O-800/12	100970	1
800 / 1560 / 1450	BP-O-800/15	100971	1
1000 / 1060 / 950	BP-O-1000/10	100972	1
1000 / 1260 / 1150	BP-O-1000/12	100973	1
1000 / 1560 / 1450	BP-O-1000/15	100974	1
1200 / 1260 / 1150	BP-O-1200/12	100975	1
1200 / 1560 / 1450	BP-O-1200/15	100976	1

VT06705



Surface-Mounting Installation Distribution Boards - Fully Assembled, IP30, **BP-O-...-MSW**

- including base frame, side panels with MSW assembling, top/bottom panels and door
- including cable entry at the top, with pass-through flange
- with bottom panel blind
- Snap Element BPZ-SNAP-MSW-CTS already mounted
- MSW assembling

Width / Outside Height / Frontplate Height (mm)	Type Designation	Article No.	Units per package
Rotary door handle, Grey			
400 / 460 / 350	BP-O-400/4-MSW	149116	1
400 / 760 / 650	BP-O-400/7-MSW	149117	1
400 / 1060 / 950	BP-O-400/10-MSW	149118	1
400 / 1260 / 1150	BP-O-400/12-MSW	149119	1
400 / 1560 / 1450	BP-O-400/15-MSW	149150	1
600 / 460 / 350	BP-O-600/4-MSW	149151	1
600 / 760 / 650	BP-O-600/7-MSW	149152	1
600 / 1060 / 950	BP-O-600/10-MSW	149153	1
600 / 1260 / 1150	BP-O-600/12-MSW	149154	1
600 / 1560 / 1450	BP-O-600/15-MSW	149155	1
800 / 460 / 350	BP-O-800/4-MSW	149156	1
800 / 760 / 650	BP-O-800/7-MSW	149157	1
800 / 1060 / 950	BP-O-800/10-MSW	149158	1
800 / 1260 / 1150	BP-O-800/12-MSW	149159	1
800 / 1560 / 1450	BP-O-800/15-MSW	149160	1
1000 / 1060 / 950	BP-O-1000/10-MSW	149161	1
1000 / 1260 / 1150	BP-O-1000/12-MSW	149162	1
1000 / 1560 / 1450	BP-O-1000/15-MSW	149163	1
1200 / 1260 / 1150	BP-O-1200/12-MSW	149164	1
1200 / 1560 / 1450	BP-O-1200/15-MSW	149165	1

VT10608



VT10508



Surface-Mounting Installation Distribution Boards - Fully Assembled, IP30, fire resistance, **BP-O-...-EW**

- including base frame, side panels, top/bottom panels and door
- including cable entry at the top, with pass-through flange
- with Bottom Panel blind
- fire resistance
- assembling from the base frame - no mounting side wall MSW

Width / Outside Height (mm) / MU	Type Designation	Article No.	Units per package
Rotary door handle, Grey			
400 / 460 / 350	BP-O-400/4-EW	116614	1
400 / 760 /650	BP-O-400/7-EW	116615	1
400 / 1060 / 950	BP-O-400/10-EW	116616	1
400 / 1260 / 1150	BP-O-400/12-EW	116617	1
400 / 1560 / 1150	BP-O-400/15-EW	116618	1
600 / 460 / 350	BP-O-600/4-EW	116619	1
600 / 760 / 650	BP-O-600/7-EW	116620	1
600 / 1060 / 950	BP-O-600/10-EW	116621	1
600 / 1260 / 1150	BP-O-600/12-EW	116622	1
600 / 1560 / 1450	BP-O-600/15-EW	116623	1
800 / 460 / 350	BP-O-800/4-EW	116624	1
800 / 760 / 650	BP-O-800/7-EW	116625	1
800 / 1060 / 950	BP-O-800/10-EW	116626	1
800 / 1260 / 1150	BP-O-800/12-EW	116627	1
800 / 1560 / 1450	BP-O-800/15-EW	116628	1
1000 / 1060 / 950	BP-O-1000/10-EW	116629	1
1000 / 1260 / 1150	BP-O-1000/12-EW	116630	1
1000 / 1560 / 1450	BP-O-1000/15-EW	116631	1
Rotary door handle, White			
400 / 460 / 350	BP-O-400/4-EW-W	116632	1
400 / 760 /650	BP-O-400/7-EW-W	116633	1
400 / 1060 / 950	BP-O-400/10-EW-W	116634	1
400 / 1260 / 1150	BP-O-400/12-EW-W	116635	1
400 / 1560 / 1150	BP-O-400/15-EW-W	116636	1
600 / 460 / 350	BP-O-600/4-EW-W	116637	1
600 / 760 / 650	BP-O-600/7-EW-W	116638	1
600 / 1060 / 950	BP-O-600/10-EW-W	116639	1
600 / 1260 / 1150	BP-O-600/12-EW-W	116640	1
600 / 1560 / 1450	BP-O-600/15-EW-W	116641	1
800 / 460 / 350	BP-O-800/4-EW-W	116642	1
800 / 760 / 650	BP-O-800/7-EW-W	116643	1
800 / 1060 / 950	BP-O-800/10-EW-W	116644	1
800 / 1260 / 1150	BP-O-800/12-EW-W	116645	1
800 / 1560 / 1450	BP-O-800/15-EW-W	116646	1
1000 / 1060 / 950	BP-O-1000/10-EW-W	116647	1
1000 / 1260 / 1150	BP-O-1000/12-EW-W	116648	1
1000 / 1560 / 1450	BP-O-1000/15-EW-W	116649	1

EATON Powering Business Worldwide

VT10808



Surface-Mounting Istallation Distribution Boards - Flatpack, IP30, **BP-O-...FLAT**

- incl. Base frame, side panels, top/bottom panels and door (rotary door handle)
- including cable entry at the top with pass-through flange
- with Bottom Panel blind
- assembling from the base frame - no mounting side wall MSW

Width / Outside Height (mm) / MU	Type Designation	Article No.	Units per package
Rotary door handle, Grey			
600 / 760 / 96	BP-O-600/7-FLAT	113170	1
600 / 1060 / 144	BP-O-600/10-FLAT	113171	1
600 / 1260 / 168	BP-O-600/12-FLAT	113172	1
600 / 1560 / 216	BP-O-600/15-FLAT	113173	1
800 / 1060 / 210	BP-O-800/10-FLAT	113174	1
800 / 1260 / 245	BP-O-800/12-FLAT	113175	1
800 / 1560 / 315	BP-O-800/15-FLAT	113176	1
Rotary door handle, White			
600 / 760 / 96	BP-O-600/7-FLAT-W	113177	1
600 / 1060 / 144	BP-O-600/10-FLAT-W	113178	1
600 / 1260 / 168	BP-O-600/12-FLAT-W	113179	1
600 / 1560 / 216	BP-O-600/15-FLAT-W	113180	1
800 / 1060 / 210	BP-O-800/10-FLAT-W	113181	1
800 / 1260 / 245	BP-O-800/12-FLAT-W	113182	1
800 / 1560 / 315	BP-O-800/15-FLAT-W	113183	1

Powering Business Worldwide

Surface-Mounting Installation Distribution Board - Components

VT11404



Base Frame, BP-MF

- including base plate, 4 towers and screws

Width / Outside Height / Front plate Height (mm)	Type Designation	Article No.	Units per package
400 / 460 / 350	BP-MF-400/4	286653	1
400 / 760 / 650	BP-MF-400/7	286654	1
400 / 1060 / 950	BP-MF-400/10	286655	1
400 / 1260 / 1150	BP-MF-400/12	286656	1
400 / 1560 / 1450	BP-MF-400/15	286657	1
600 / 460 / 350	BP-MF-600/4	286658	1
600 / 760 / 650	BP-MF-600/7	286659	1
600 / 1060 / 950	BP-MF-600/10	286660	1
600 / 1260 / 1150	BP-MF-600/12	286661	1
600 / 1560 / 1450	BP-MF-600/15	286662	1
800 / 460 / 350	BP-MF-800/4	286663	1
800 / 760 / 650	BP-MF-800/7	286664	1
800 / 1060 / 950	BP-MF-800/10	286665	1
800 / 1260 / 1150	BP-MF-800/12	286666	1
800 / 1560 / 1450	BP-MF-800/15	286667	1
1000 / 1060 / 950	BP-MF-1000/10	293521	1
1000 / 1260 / 1150	BP-MF-1000/12	293522	1
1000 / 1560 / 1450	BP-MF-1000/15	293523	1
1200 / 1260 / 1150	BP-MF-1200/12	293524	1
1200 / 1560 / 1450	BP-MF-1200/15	293525	1

VT16604



VT16504



VT03705



VT03605



Top/Bottom Panels, BP-TBP

- pair (for top and bottom), screws included
- with or without opening for cable entry

Width / Description	Type Designation	Article No.	Units per package
Grey			
400 / blind (without cutout)	BP-TBP-400-BL	286698	1
600 / blind (without cutout)	BP-TBP-600-BL	286700	1
800 / blind (without cutout)	BP-TBP-800-BL	286702	1
1000 / blind (without cutout)	BP-TBP-1000-BL	293550	1
1200 / blind (without cutout)	BP-TBP-1200-BL	293554	1
400 / with opening for cable entry	BP-TBP-400-CE	286699	1
600 / with opening for cable entry	BP-TBP-600-CE	286701	1
800 / with opening for cable entry	BP-TBP-800-CE	286703	1
1000 / with opening for cable entry	BP-TBP-1000-CE	293552	1
1200 / with opening for cable entry	BP-TBP-1200-CE	293556	1
White			
400 / blind (without cutout)	BP-TBP-400-BL-W	292420	1
600 / blind (without cutout)	BP-TBP-600-BL-W	292422	1
800 / blind (without cutout)	BP-TBP-800-BL-W	292424	1
1000 / blind (without cutout)	BP-TBP-1000-BL-W	293551	1
1200 / blind (without cutout)	BP-TBP-1200-BL-W	293555	1
400 / with opening for cable entry	BP-TBP-400-CE-W	292421	1
600 / with opening for cable entry	BP-TBP-600-CE-W	292423	1
800 / with opening for cable entry	BP-TBP-800-CE-W	292425	1
1000 / with opening for cable entry	BP-TBP-1000-CE-W	293553	1
1200 / with opening for cable entry	BP-TBP-1200-CE-W	293557	1

EATON
Powering Business Worldwide

Top/Bottom Panels, BP-TBP1

- single item, screws included
- with or without opening for cable entry

Width / Description	Type Designation	Article No.	Units per package
Grey			
400 / blind (without cutout)	BP-TBP1-400-BL	144689	1
600 / blind (without cutout)	BP-TBP1-600-BL	144700	1
800 / blind (without cutout)	BP-TBP1-800-BL	144701	1
1000 / blind (without cutout)	BP-TBP1-1000-BL	144702	1
1200 / blind (without cutout)	BP-TBP1-1200-BL	144703	1
400 / with opening for cable entry	BP-TBP1-400-CE	144704	1
600 / with opening for cable entry	BP-TBP1-600-CE	144705	1
800 / with opening for cable entry	BP-TBP1-800-CE	144706	1
1000 / with opening for cable entry	BP-TBP1-1000-CE	144707	1
1200 / with opening for cable entry	BP-TBP1-1200-CE	144708	1
White			
400 / blind (without cutout)	BP-TBP1-400-BL-W	144709	1
600 / blind (without cutout)	BP-TBP1-600-BL-W	144710	1
800 / blind (without cutout)	BP-TBP1-800-BL-W	144711	1
1000 / blind (without cutout)	BP-TBP1-1000-BL-W	144712	1
1200 / blind (without cutout)	BP-TBP1-1200-BL-W	144713	1
400 / with opening for cable entry	BP-TBP1-400-CE-W	144714	1
600 / with opening for cable entry	BP-TBP1-600-CE-W	144715	1
800 / with opening for cable entry	BP-TBP1-800-CE-W	144716	1
1000 / with opening for cable entry	BP-TBP1-1000-CE-W	144717	1
1200 / with opening for cable entry	BP-TBP1-1200-CE-W	144718	1

Powering Business Worldwide

VT00705



VT00505



VT00605



VT02905



VT02705



VT02805



Cable Entry/Flange Plate, BP-FLP

Grey

for IP30 applications, for surface- and floor standing boards

Width (mm) / Description	Type Designation	Article No.	Units per package
400 / blind	BP-FLP-400-BL	286704	1
600 / blind	BP-FLP-600-BL	286707	1
800 / blind	BP-FLP-800-BL	286710	1
1000 / blind	BP-FLP-1000-BL	293558	1
1200 / blind	BP-FLP-1200-BL	293564	1
400 / pass-through flange	BP-FLP-400-2K	286705	1
600 / pass-through flange	BP-FLP-600-2K	286708	1
800 / pass-through flange	BP-FLP-800-2K	286711	1
1000 / pass-through flange	BP-FLP-1000-2K	293560	1
1200 / pass-through flange	BP-FLP-1200-2K	293566	1

for IP54 applications, for surface- and floor standing boards

400 / prepared for F3A flanges	BP-FLP-400-F3A	286706	1
600 / prepared for F3A flanges	BP-FLP-600-F3A	286709	1
800 / prepared for F3A flanges	BP-FLP-800-F3A	286712	1
1000 / prepared for F3A flanges	BP-FLP-1000-F3A	293562	1
1200 / prepared for F3A flanges	BP-FLP-1200-F3A	293568	1

White

for IP30 applications, for surface- and floor standing boards

400 / blind	BP-FLP-400-BL-W	292426	1
600 / blind	BP-FLP-600-BL-W	292429	1
800 / blind	BP-FLP-800-BL-W	292432	1
1000 / blind	BP-FLP-1000-BL-W	293559	1
1200 / blind	BP-FLP-1200-BL-W	293565	1
400 / pass-through flange	BP-FLP-400-2K-W	292427	1
600 / pass-through flange	BP-FLP-600-2K-W	292430	1
800 / pass-through flange	BP-FLP-800-2K-W	292433	1
1000 / pass-through flange	BP-FLP-1000-2K-W	293561	1
1200 / pass-through flange	BP-FLP-1200-2K-W	293567	1

for IP54 applications, for surface- and floor standing boards

400 / prepared for F3A flanges	BP-FLP-400-F3A-W	292428	1
600 / prepared for F3A flanges	BP-FLP-600-F3A-W	292431	1
800 / prepared for F3A flanges	BP-FLP-800-F3A-W	292434	1
1000 / prepared for F3A flanges	BP-FLP-1000-F3A-W	293563	1
1200 / prepared for F3A flanges	BP-FLP-1200-F3A-W	293569	1

F3A Flanges

VT17407, VT09208, VT28210, VT17507, VT17307, VT17607, VT17707, VT17807, VT17207



	Type Designation	Article No.	Units per package
for IP54 applications, for surface- and floor standing boards			
Blind flange	F3A-0	074182	1
Blind flange sheet-steel	F3A-XP	113426	1
Flange with ventilating	F3A-V	149194	1
4xM16, 6xM25/16, 8xM32/20	F3A-4	081301	1
2xM20, 8xM25/16, 4xM32/20, 1xM50/32	F3A-8	091468	1
2xM16, 12xM20, 2xM40/25, 2xM50/32	F3A-12	076555	1
24xM16, 13xM20	F3A-34	078928	1
2 Grommets for cables up to Ø 70mm	F3A-KTD	083674	1
Cellular rubber insertion flange 40 cables Ø 10-13mm 4 cables Ø 17-21mm 2 cables Ø 27-30mm	F3A-D	010145	1

Pass-through Flange ZSD-2K/FLA

pass-through flange for diverse wire cross-section, for IP30 applications

VT19605



14 cables Ø 11mm 8 cables Ø 15mm 2 cables Ø 28mm	ZSD-2K/FLA	272166	1

Width (mm)	Type Designation	Article No.	Units per package

Shift-back flange, BP-FLP-...-VS

- for IP30 applications, for surface- and floor standing boards
- flange rotable for inside and outside mounting
- for wall mounting and floor standing boards with a width of 400, 600, 800 mm is one shift-back flange necessary
- for floor standing boards with a width of 1000 and 1200 mm two shift-back flanges, width 600 and 400 mm or width 600 and 600 mm are necessary

VT13208



Grey

400	BP-FLP-400-VS	119355	1
600	BP-FLP-600-VS	119356	1
800	BP-FLP-800-VS	119357	1
1000	BP-FLP-1000-VS	119358	1
1200	BP-FLP-1200-VS	119359	1

White

400	BP-FLP-400-VS-W	131573	1
600	BP-FLP-600-VS-W	131574	1
800	BP-FLP-800-VS-W	131575	1
1000	BP-FLP-1000-VS-W	131576	1
1200	BP-FLP-1200-VS-W	131577	1

Width (mm)	Type Designation	Article No.	Units per package

Cover 2K Flange, 2K/BLIND

- flange cover sheet steel for 2K pass-through flange

Grey

	2K/BLIND	151178	1

EATON
Powering Business Worldwide

VT16704, VT16804



VT03805, VT03905



Outside Height (mm)	Type Designation	Article No.	Units per package

Side Panels, BP-SP

- pair (for left and right side), screws included
- assembling from the base frame

Grey

460	BP-SP-4	286693	1
760	BP-SP-7	286694	1
1060	BP-SP-10	286695	1
1260	BP-SP-12	286696	1
1560	BP-SP-15	286697	1

White

460	BP-SP-4-W	292415	1
760	BP-SP-7-W	292416	1
1060	BP-SP-10-W	292417	1
1260	BP-SP-12-W	292418	1
1560	BP-SP-15-W	292419	1

VT12007, VT12007



Outside Height (mm)	Type Designation	Article No.	Units per package

Side Panels, BP-SP-MSW

- pair (for left and right side), screws included
- for MSW applications

Grey

460	BPZ-SP-MSW-4	111339	1
760	BPZ-SP-MSW-7	111341	1
1060	BPZ-SP-MSW-10	111342	1
1260	BPZ-SP-MSW-12	111343	1
1560	BPZ-SP-MSW-15	111344	1

White

460	BPZ-SP-MSW-4-W	111345	1
760	BPZ-SP-MSW-7-W	111347	1
1060	BPZ-SP-MSW-10-W	111348	1
1260	BPZ-SP-MSW-12-W	111349	1
1560	BPZ-SP-MSW-15-W	111350	1

Powering Business Worldwide

VT16404



VT03505



Sheet Steel Doors IP30, BP-DS

Rotary door handle, Grey

Width / Height (mm)	Type Designation	Article No.	Units per package
400 / 400	BP-DS-400/4	286713	1
400 / 700	BP-DS-400/7	286714	1
400 / 1000	BP-DS-400/10	286715	1
400 / 1200	BP-DS-400/12	286716	1
400 / 1500	BP-DS-400/15	286717	1
600 / 400	BP-DS-600/4	286718	1
600 / 700	BP-DS-600/7	286719	1
600 / 1000	BP-DS-600/10	286720	1
600 / 1200	BP-DS-600/12	286721	1
600 / 1500	BP-DS-600/15	286722	1
800 / 400	BP-DS-800/4	286723	1
800 / 700	BP-DS-800/7	286724	1
800 / 1000	BP-DS-800/10	286725	1
800 / 1200	BP-DS-800/12	286726	1
800 / 1500	BP-DS-800/15	286727	1
600+400L / 1000	BP-DS-600/10	286720	1
	BP-DS-400/10-L	293570	1
600+400L / 1200	BP-DS-600/12	286721	1
	BP-DS-400/12-L	293572	1
600+400L / 1500	BP-DS-600/15	286722	1
	BP-DS-400/15-L	293574	1
600+600L / 1200	BP-DS-600/12	286721	1
	BP-DS-600/12-L	293576	1
600+600L / 1500	BP-DS-600/15	286722	1
	BP-DS-600/15-L	293578	1

Rotary door handle, White

400 / 400	BP-DS-400/4-W	292435	1
400 / 700	BP-DS-400/7-W	292436	1
400 / 1000	BP-DS-400/10-W	292437	1
400 / 1200	BP-DS-400/12-W	292438	1
400 / 1500	BP-DS-400/15-W	292439	1
600 / 400	BP-DS-600/4-W	292440	1
600 / 700	BP-DS-600/7-W	292441	1
600 / 1000	BP-DS-600/10-W	292442	1
600 / 1200	BP-DS-600/12-W	292443	1
600 / 1500	BP-DS-600/15-W	292444	1
800 / 400	BP-DS-800/4-W	292445	1
800 / 700	BP-DS-800/7-W	292446	1
800 / 1000	BP-DS-800/10-W	292447	1
800 / 1200	BP-DS-800/12-W	292448	1
800 / 1500	BP-DS-800/15-W	292449	1
600+400L / 1000	BP-DS-600/10-W	292442	1
	BP-DS-400/10-L-W	293571	1
600+400L / 1200	BP-DS-600/12-W	292443	1
	BP-DS-400/12-L-W	293573	1
600+400L / 1500	BP-DS-600/15-W	292444	1
	BP-DS-400/15-L-W	293575	1
600+600L / 1200	BP-DS-600/12-W	292443	1
	BP-DS-600/12-L-W	293577	1
600+600L / 1500	BP-DS-600/15-W	292444	1
	BP-DS-600/15-L-W	293579	1

VT05105



Width / Height (mm)	Type Designation	Article No.	Units per package
Clip-down handle, Grey			
400 / 400	BP-DS-400/4-P	119063	1
400 / 700	BP-DS-400/7-P	119064	1
400 / 1000	BP-DS-400/10-P	119065	1
400 / 1200	BP-DS-400/12-P	119066	1
400 / 1500	BP-DS-400/15-P	119067	1
600 / 400	BP-DS-600/4-P	119068	1
600 / 700	BP-DS-600/7-P	119069	1
600 / 1000	BP-DS-600/10-P	119070	1
600 / 1200	BP-DS-600/12-P	119071	1
600 / 1500	BP-DS-600/15-P	119072	1
800 / 400	BP-DS-800/4-P	119073	1
800 / 700	BP-DS-800/7-P	119074	1
800 / 1000	BP-DS-800/10-P	119075	1
800 / 1200	BP-DS-800/12-P	119076	1
800 / 1500	BP-DS-800/15-P	119077	1
Clip-down handle, White			
400 / 400	BP-DS-400/4-P-W	119078	1
400 / 700	BP-DS-400/7-P-W	119079	1
400 / 1000	BP-DS-400/10-P-W	119080	1
400 / 1200	BP-DS-400/12-P-W	119081	1
400 / 1500	BP-DS-400/15-P-W	119082	1
600 / 400	BP-DS-600/4-P-W	119083	1
600 / 700	BP-DS-600/7-P-W	119084	1
600 / 1000	BP-DS-600/10-P-W	119085	1
600 / 1200	BP-DS-600/12-P-W	119086	1
600 / 1500	BP-DS-600/15-P-W	119087	1
800 / 400	BP-DS-800/4-P-W	119088	1
800 / 700	BP-DS-800/7-P-W	119089	1
800 / 1000	BP-DS-800/10-P-W	119090	1
800 / 1200	BP-DS-800/12-P-W	119091	1
800 / 1500	BP-DS-800/15-P-W	119092	1

VT16404



VT03105



Transparent Doors (Sheet Steel), IP30, BP-DT

Width / Height (mm)	Type Designation	Article No.	Units per package
Rotary door handle, Grey			
400 / 400	BP-DT-400/4	286728	1
400 / 700	BP-DT-400/7	286729	1
400 / 1000	BP-DT-400/10	286730	1
400 / 1200	BP-DT-400/12	286731	1
400 / 1500	BP-DT-400/15	286732	1
600 / 400	BP-DT-600/4	286733	1
600 / 700	BP-DT-600/7	286734	1
600 / 1000	BP-DT-600/10	286735	1
600 / 1200	BP-DT-600/12	286736	1
600 / 1500	BP-DT-600/15	286737	1
800 / 400	BP-DT-800/4	286738	1
800 / 700	BP-DT-800/7	286739	1
800 / 1000	BP-DT-800/10	286740	1
800 / 1200	BP-DT-800/12	286741	1
800 / 1500	BP-DT-800/15	286742	1
600+400L / 1000	BP-DT-600/10	286735	1
	BP-DT-400/10-L	293580	1
600+400L / 1200	BP-DT-600/12	286736	1
	BP-DT-400/12-L	293582	1
600+400L / 1500	BP-DT-600/15	286737	1
	BP-DT-400/15-L	293584	1
600+600L / 1200	BP-DT-600/12	286736	1
	BP-DT-600/12-L	293586	1
600+600L / 1500	BP-DT-600/15	286737	1
	BP-DT-600/15-L	293588	1
Rotary door handle, White			
400 / 400	BP-DT-400/4-W	292450	1
400 / 700	BP-DT-400/7-W	292451	1
400 / 1000	BP-DT-400/10-W	292452	1
400 / 1200	BP-DT-400/12-W	292453	1
400 / 1500	BP-DT-400/15-W	292454	1
600 / 400	BP-DT-600/4-W	292455	1
600 / 700	BP-DT-600/7-W	292456	1
600 / 1000	BP-DT-600/10-W	292457	1
600 / 1200	BP-DT-600/12-W	292458	1
600 / 1500	BP-DT-600/15-W	292459	1
800 / 400	BP-DT-800/4-W	292460	1
800 / 700	BP-DT-800/7-W	292461	1
800 / 1000	BP-DT-800/10-W	292462	1
800 / 1200	BP-DT-800/12-W	292463	1
800 / 1500	BP-DT-800/15-W	292464	1
600+400L / 1000	BP-DT-600/10-W	292457	1
	BP-DT-400/10-L-W	293581	1
600+400L / 1200	BP-DT-600/12-W	292458	1
	BP-DT-400/12-L-W	293583	1
600+400L / 1500	BP-DT-600/15-W	292459	1
	BP-DT-400/15-L-W	293585	1
600+600L / 1200	BP-DT-600/12-W	292458	1
	BP-DT-600/12-L-W	293587	1
600+600L / 1500	BP-DT-600/15-W	292459	1
	BP-DT-600/15-L-W	293589	1

Powering Business Worldwide

VT16204, VT17004



VT03305, VT04005



Horizontal/Middle Add-on Connection Element, BP-MFL

- for different widths
- horiz. add-on connection element between 2 distr. boards (one on top of the other), screws incl.
- for surface-mounted boards IP30
- bottom panel of the top board and top panel of the bottom board are not used, one set is used for both connected boards

Width (mm)	Type Designation	Article No.	Units per package
Grey			
400	BP-MFL-400	286743	1
600	BP-MFL-600	286744	1
800	BP-MFL-800	286745	1
1000	BP-MFL-1000	111431	1
1200	BP-MFL-1200	111432	1
White			
400	BP-MFL-400-W	292465	1
600	BP-MFL-600-W	292466	1
800	BP-MFL-800-W	292467	1
1000	BP-MFL-1000-W	111433	1
1200	BP-MFL-1200-W	111434	1

VT16304, VT16904

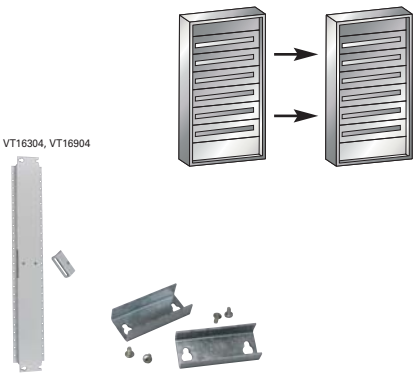

VT03405, VT16904



Vertical/Middle Add-on Connection Element, BP-MSL

- for different heights
- vert. add-on connection element between 2 distr. boards (one next to the other), screws incl.
- for surface-mounted boards IP30
- for connection of boards with side panel BP-SP
- inner side panel are not used, one set is used for both connected boards
- to preserve max. opening angle the left board must have left closing door and the right board must have right closing door
- add-on with side panel BP-SP

Height (mm)	Type Designation	Article No.	Units per package
Grey			
460	BP-MSL-4	286746	1
760	BP-MSL-7	286747	1
1060	BP-MSL-10	286748	1
1260	BP-MSL-12	286749	1
1560	BP-MSL-15	286750	1
White			
460	BP-MSL-4-W	292468	1
760	BP-MSL-7-W	292469	1
1060	BP-MSL-10-W	292470	1
1260	BP-MSL-12-W	292471	1
1560	BP-MSL-15-W	292472	1

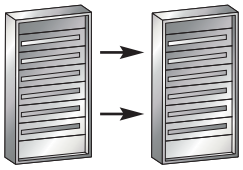

Vertical/Middle Add-on Connection Element, BP-MSL-MSW

- for different heights
- vert. add-on connection element between 2 distr. boards (one next to the other), screws incl. for MSW applications
- for surface-mounted boards IP30
- for connection of boards with side panel BP-SP-...-MSW
- inner side panel are not used, one set is used for both connected boards
- to preserve max. opening angle the left board must have left closing door and the right board must have right closing door

Height (mm)	Type Designation	Article No.	Units per package
Grey			
460	BP-MSL-MSW-4	111419	1
760	BP-MSL-MSW-7	111421	1
1060	BP-MSL-MSW-10	111422	1
1260	BP-MSL-MSW-12	111423	1
1560	BP-MSL-MSW-15	111424	1
White			
460	BP-MSL-MSW-4-W	111425	1
760	BP-MSL-MSW-7-W	111427	1
1060	BP-MSL-MSW-10-W	111428	1
1260	BP-MSL-MSW-12-W	111429	1
1560	BP-MSL-MSW-15-W	111430	1

VT10907



VT11007



Moisture Proof-Surface Mounting Installation Distribution Boards IP54, BPM-O-...

- welded construction with door and two-way key bit
- open cable entry above, prepared for F3A-Flanges
- interior fitting system possible via MSW or Towers
- to assemble with MSW, 2 pair Corner Tower Sets BPZ-CTS-S and 1 piece Snap Element BPZ-SNAP-MSW-CTS have to be ordered separately
- to assemble on the main frame 2 pieces Frontplate Support BPZ-FPS have to be ordered separately

Two-way key bit, Grey

Width / Outside Height / Frontplate Height (mm)	Type Designation	Article No.	Units per package
400 / 460 / 350	BPM-O-400/4	110837	1
400 / 760 /650	BPM-O-400/7	110838	1
400 / 1060 / 950	BPM-O-400/10	110839	1
400 / 1260 / 1150	BPM-O-400/12	111020	1
400 / 1560 / 1150	BPM-O-400/15	111021	1
600 / 460 / 350	BPM-O-600/4	111022	1
600 / 760 / 650	BPM-O-600/7	111023	1
600 / 1060 / 950	BPM-O-600/10	111024	1
600 / 1260 / 1150	BPM-O-600/12	111025	1
600 / 1560 / 1450	BPM-O-600/15	111026	1
800 / 460 / 350	BPM-O-800/4	111027	1
800 / 760 / 650	BPM-O-800/7	111028	1
800 / 1060 / 950	BPM-O-800/10	111029	1
800 / 1260 / 1150	BPM-O-800/12	111030	1
800 / 1560 / 1450	BPM-O-800/15	111031	1
1000 / 1060 / 950	BPM-O-1000/10	111032	1
1000 / 1260 / 1150	BPM-O-1000/12	111033	1
1000 / 1560 / 1450	BPM-O-1000/15	111034	1
1200 / 1260 / 1150	BPM-O-1200/12	111035	1
1200 / 1560 / 1450	BPM-O-1200/15	111036	1

Two-way key bit, White

400 / 460 / 350	BPM-O-400/4-W	111057	1
400 / 760 /650	BPM-O-400/7-W	111058	1
400 / 1060 / 950	BPM-O-400/10-W	111059	1
400 / 1260 / 1150	BPM-O-400/12-W	111060	1
400 / 1560 / 1150	BPM-O-400/15-W	111061	1
600 / 460 / 350	BPM-O-600/4-W	111062	1
600 / 760 / 650	BPM-O-600/7-W	111063	1
600 / 1060 / 950	BPM-O-600/10-W	111064	1
600 / 1260 / 1150	BPM-O-600/12-W	111065	1
600 / 1560 / 1450	BPM-O-600/15-W	111066	1
800 / 460 / 350	BPM-O-800/4-W	111067	1
800 / 760 / 650	BPM-O-800/7-W	111068	1
800 / 1060 / 950	BPM-O-800/10-W	111069	1
800 / 1260 / 1150	BPM-O-800/12-W	111070	1
800 / 1560 / 1450	BPM-O-800/15-W	111071	1
1000 / 1060 / 950	BPM-O-1000/10-W	111072	1
1000 / 1260 / 1150	BPM-O-1000/12-W	111073	1
1000 / 1560 / 1450	BPM-O-1000/15-W	111074	1
1200 / 1260 / 1150	BPM-O-1200/12-W	111075	1
1200 / 1560 / 1450	BPM-O-1200/15-W	111076	1

EATON Powering Business Worldwide

VT04705



Width / Outside Height / Frontplate Height (mm)	Type Designation	Article No.	Units per package
Clip-down handle, Grey			
400 / 460 / 350	BPM-O-400/4-P	116653	1
400 / 760 /650	BPM-O-400/7-P	116654	1
400 / 1060 / 950	BPM-O-400/10-P	116655	1
400 / 1260 / 1150	BPM-O-400/12-P	116656	1
400 / 1560 / 1150	BPM-O-400/15-P	116657	1
600 / 460 / 350	BPM-O-600/4-P	116658	1
600 / 760 / 650	BPM-O-600/7-P	116659	1
600 / 1060 / 950	BPM-O-600/10-P	116660	1
600 / 1260 / 1150	BPM-O-600/12-P	116661	1
600 / 1560 / 1450	BPM-O-600/15-P	116662	1
800 / 460 / 350	BPM-O-800/4-P	116663	1
800 / 760 / 650	BPM-O-800/7-P	116664	1
800 / 1060 / 950	BPM-O-800/10-P	116665	1
800 / 1260 / 1150	BPM-O-800/12-P	116666	1
800 / 1560 / 1450	BPM-O-800/15-P	116667	1
1000 / 1060 / 950	BPM-O-1000/10-P	116668	1
1000 / 1260 / 1150	BPM-O-1000/12-P	116669	1
1000 / 1560 / 1450	BPM-O-1000/15-P	116670	1
1200 / 1260 / 1150	BPM-O-1200/12-P	116671	1
1200 / 1560 / 1450	BPM-O-1200/15-P	116672	1

VT05905



VT06005



Flush-Mounting Installation Distribution Boards-Fully Assembled, IP30, **BP-U-...-C**

- including wall-box, top/bottom panels for the wall-Box , flush-mounting door frame and mounting side wall
- only for MSW mounting
- installation depth 240 mm
- including DIN-rail sets
- including front plates (150 mm) with device cutout (45 mm)

Width / Outside Height (mm) / MU / Rows	Type Designation	Article No.	Units per package
Rotary door handle, Grey			
600 / 700 / 96 / 4	BP-U-600/7-C	293315	1
600 / 1000 / 144 / 6	BP-U-600/10-C	293316	1
600 / 1200 / 168 / 7	BP-U-600/12-C	293317	1
600 / 1500 / 216 / 9	BP-U-600/15-C	293318	1
800 / 700 / 140 / 4	BP-U-800/7-C	293319	1
800 / 1000 / 210 / 6	BP-U-800/10-C	293320	1
800 / 1200 / 245 / 7	BP-U-800/12-C	293321	1
800 / 1500 / 315 / 9	BP-U-800/15-C	293322	1
Rotary door handle, White			
600 / 700 / 96 / 4	BP-U-600/7-C-W	105937	1
600 / 1000 / 144 / 6	BP-U-600/10-C-W	105938	1
600 / 1200 / 168 / 7	BP-U-600/12-C-W	105939	1
600 / 1500 / 216 / 9	BP-U-600/15-C-W	105940	1
800 / 700 / 140 / 4	BP-U-800/7-C-W	105941	1
800 / 1000 / 210 / 6	BP-U-800/10-C-W	105942	1
800 / 1200 / 245 / 7	BP-U-800/12-C-W	105943	1
800 / 1500 / 315 / 9	BP-U-800/15-C-W	105944	1

Flush-Mounting Installation Distribution Boards - 2-Step System

VT06405



Width / Outside Height (mm)	Type Designation	Article No.	Units per package
Wall Box - for 2-Step System, BPZ-WBO2S			
• without top/bottom panel			
Depth 1 (180 mm)			
400 / 400	BPZ-WBO2S-400/4/1	293349	1
400 / 700	BPZ-WBO2S-400/7/1	293351	1
400 / 1000	BPZ-WBO2S-400/10/1	293353	1
400 / 1200	BPZ-WBO2S-400/12/1	293355	1
600 / 400	BPZ-WBO2S-600/4/1	293357	1
600 / 700	BPZ-WBO2S-600/7/1	293359	1
600 / 1000	BPZ-WBO2S-600/10/1	293361	1
600 / 1200	BPZ-WBO2S-600/12/1	293363	1
600 / 1500	BPZ-WBO2S-600/15/1	293365	1
800 / 700	BPZ-WBO2S-800/7/1	293371	1
800 / 1000	BPZ-WBO2S-800/10/1	293373	1
800 / 1200	BPZ-WBO2S-800/12/1	293375	1
800 / 1500	BPZ-WBO2S-800/15/1	293377	1
1000 / 1000	BPZ-WBO2S-1000/10/1	293383	1
1000 / 1200	BPZ-WBO2S-1000/12/1	293385	1
1000 / 1500	BPZ-WBO2S-1000/15/1	293387	1
1200 / 1200	BPZ-WBO2S-1200/12/1	293393	1
1200 / 1500	BPZ-WBO2S-1200/15/1	293395	1
Depth 2 (240 mm)			
400 / 400	BPZ-WBO2S-400/4/2	293350	1
400 / 700	BPZ-WBO2S-400/7/2	293352	1
400 / 1000	BPZ-WBO2S-400/10/2	293354	1
400 / 1200	BPZ-WBO2S-400/12/2	293356	1
600 / 400	BPZ-WBO2S-600/4/2	293358	1
600 / 700	BPZ-WBO2S-600/7/2	293360	1
600 / 1000	BPZ-WBO2S-600/10/2	293362	1
600 / 1200	BPZ-WBO2S-600/12/2	293364	1
600 / 1500	BPZ-WBO2S-600/15/2	293366	1
800 / 700	BPZ-WBO2S-800/7/2	293372	1
800 / 1000	BPZ-WBO2S-800/10/2	293374	1
800 / 1200	BPZ-WBO2S-800/12/2	293376	1
800 / 1500	BPZ-WBO2S-800/15/2	293378	1
1000 / 1000	BPZ-WBO2S-1000/10/2	293384	1
1000 / 1200	BPZ-WBO2S-1000/12/2	293386	1
1000 / 1500	BPZ-WBO2S-1000/15/2	293388	1
1200 / 1200	BPZ-WBO2S-1200/12/2	293394	1
1200 / 1500	BPZ-WBO2S-1200/15/2	293396	1

VT07005

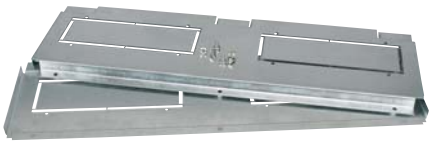

Width (mm) / Depth	Type Designation	Article No.	Units per package
Top/Bottom Panel for Wall Box, Depth 2 (240 mm), BPZ-WB2STBP			
400 / 2	BPZ-WB2STBP-400/2	293401	1
600 / 2	BPZ-WB2STBP-600/2	293402	1
800 / 2	BPZ-WB2STBP-800/2	293403	1
1000 / 2	BPZ-WB2STBP-1000/2	293404	1
1200 / 2	BPZ-WB2STBP-1200/2	293405	1

EATON Powering Business Worldwide

VT06105



VT06205



2-Step Flush-Mounting Door Frame, with Door, BP-U

Rotary door handle, Grey

Width / Outside Height / Front plate Height (mm)	Type Designation	Article No.	Units per package
400 / 400 / 350	BP-U-400/4	100977	1
400 / 700 / 650	BP-U-400/7	100978	1
400 / 1000 / 950	BP-U-400/10	100979	1
400 / 1200 / 1150	BP-U-400/12	100980	1
600 / 400 / 350	BP-U-600/4	100981	1
600 / 700 / 650	BP-U-600/7	100982	1
600 / 1000 / 950	BP-U-600/10	100983	1
600 / 1200 / 1150	BP-U-600/12	100984	1
600 / 1500 / 1450	BP-U-600/15	100985	1
800 / 700 / 650	BP-U-800/7	100986	1
800 / 1000 / 950	BP-U-800/10	100987	1
800 / 1200 / 1150	BP-U-800/12	100988	1
800 / 1500 / 1450	BP-U-800/15	100989	1
1000 / 1000 / 950	BP-U-1000/10	100990	1
1000 / 1200 / 1150	BP-U-1000/12	100991	1
1000 / 1500 / 1450	BP-U-1000/15	100992	1
1200 / 1200 / 1150	BP-U-1200/12	100993	1
1200 / 1500 / 1450	BP-U-1200/15	100994	1

VT07105



Mounting Side Wall, BPZ-MSW

- application without snap element, fixed mounting
- enable assembling into mounting frame and connection of devices outside of the board
- for assembling of inner equipment into flush-mounted boards
- enables also a comfort assembling of installation devices into surface-mounted and floor-standing boards

Frontplate Height (mm)	Type Designation	Article No.	Units per package
350	BPZ-MSW-4	293406	1 pair
650	BPZ-MSW-7	293407	1 pair
950	BPZ-MSW-10	293408	1 pair
1150	BPZ-MSW-12	293409	1 pair
1450	BPZ-MSW-15	293410	1 pair
1650	BPZ-MSW-17	293411	1 pair
1950	BPZ-MSW-20	293412	1 pair

Flush-Mounting Installation Distribution Boards - 3-Step System

- only MSW mounting

VT11607



Wall Box - for 3-Step System, BPZ-WBO3S

Width / Outside Height (mm)	Type Designation	Article No.	Units per package
Depth 1 (180 mm)			
400 / 460	BPZ-WB3S-400/4/1	111097	1
400 / 760	BPZ-WB3S-400/7/1	111098	1
400 / 1060	BPZ-WB3S-400/10/1	111099	1
400 / 1260	BPZ-WB3S-400/12/1	111100	1
600 / 460	BPZ-WB3S-600/4/1	111101	1
600 / 760	BPZ-WB3S-600/7/1	111102	1
600 / 1060	BPZ-WB3S-600/10/1	111103	1
600 / 1260	BPZ-WB3S-600/12/1	111104	1
600 / 1560	BPZ-WB3S-600/15/1	111105	1
600 / 1760	BPZ-WB3S-600/17/1	111106	1
600 / 2060	BPZ-WB3S-600/20/1	111107	1
800 / 760	BPZ-WB3S-800/7/1	111108	1
800 / 1060	BPZ-WB3S-800/10/1	111109	1
800 / 1260	BPZ-WB3S-800/12/1	111110	1
800 / 1560	BPZ-WB3S-800/15/1	111111	1
800 / 1760	BPZ-WB3S-800/17/1	111112	1
800 / 2060	BPZ-WB3S-800/20/1	111113	1
1000 / 1060	BPZ-WB3S-1000/10/1	111114	1
1000 / 1260	BPZ-WB3S-1000/12/1	111115	1
1000 / 1560	BPZ-WB3S-1000/15/1	111116	1
1000 / 1760	BPZ-WB3S-1000/17/1	111117	1
1000 / 2060	BPZ-WB3S-1000/20/1	111118	1
1200 / 1260	BPZ-WB3S-1200/12/1	111119	1
1200 / 1560	BPZ-WB3S-1200/15/1	111120	1
1200 / 1760	BPZ-WB3S-1200/17/1	111121	1
1200 / 2060	BPZ-WB3S-1200/20/1	111122	1
Depth 2 (240 mm)			
400 / 460	BPZ-WB3S-400/4/2	111123	1
400 / 760	BPZ-WB3S-400/7/2	111124	1
400 / 1060	BPZ-WB3S-400/10/2	111125	1
400 / 1260	BPZ-WB3S-400/12/2	111126	1
600 / 460	BPZ-WB3S-600/4/2	111127	1
600 / 760	BPZ-WB3S-600/7/2	111128	1
600 / 1060	BPZ-WB3S-600/10/2	111129	1
600 / 1260	BPZ-WB3S-600/12/2	111130	1
600 / 1560	BPZ-WB3S-600/15/2	111131	1
600 / 1760	BPZ-WB3S-600/17/2	111132	1
600 / 2060	BPZ-WB3S-600/20/2	111133	1
800 / 760	BPZ-WB3S-800/7/2	111134	1
800 / 1060	BPZ-WB3S-800/10/2	111135	1
800 / 1260	BPZ-WB3S-800/12/2	111136	1
800 / 1560	BPZ-WB3S-800/15/2	111137	1
800 / 1760	BPZ-WB3S-800/17/2	111138	1
800 / 2060	BPZ-WB3S-800/20/2	111139	1
1000 / 1060	BPZ-WB3S-1000/10/2	111140	1
1000 / 1260	BPZ-WB3S-1000/12/2	111141	1
1000 / 1560	BPZ-WB3S-1000/15/2	111142	1
1000 / 1760	BPZ-WB3S-1000/17/2	111143	1
1000 / 2060	BPZ-WB3S-1000/20/2	111144	1
1200 / 1260	BPZ-WB3S-1200/12/2	111145	1
1200 / 1560	BPZ-WB3S-1200/15/2	111146	1
1200 / 1760	BPZ-WB3S-1200/17/2	111147	1
1200 / 2060	BPZ-WB3S-1200/20/2	111148	1

VT11807



Depth (mm)	Type Designation	Article No.	Units per package

Coupling Flange, BPZ-BR/WB3S/

- for mutual connection of wall boxes BPZ-WB3S
- defines respective distance between wall boxes

180	BPZ-BR/WB3S/1	111337	1
240	BPZ-BR/WB3S/2	111338	1

EATON Powering Business Worldwide

VT1298

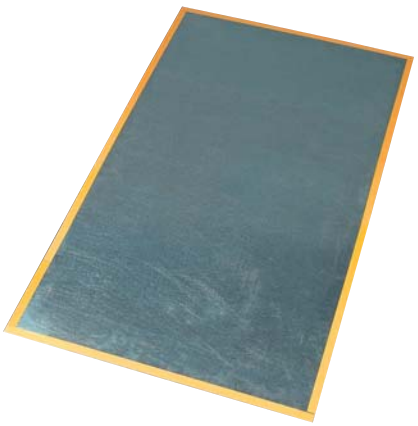

VT1398



Rear Walls, BPZ-RP...

Steel Sheet

Width / Height (mm)	Type Designation	Article No.	Units per package
400 / 460	BPZ-RP-400/4	111285	1
400 / 760	BPZ-RP-400/7	111286	1
400 / 1060	BPZ-RP-400/10	111287	1
400 / 1260	BPZ-RP-400/12	111288	1
600 / 460	BPZ-RP-600/4	111289	1
600 / 760	BPZ-RP-600/7	111290	1
600 / 1060	BPZ-RP-600/10	111291	1
600 / 1260	BPZ-RP-600/12	111292	1
600 / 1560	BPZ-RP-600/15	111293	1
600 / 1760	BPZ-RP-600/17	111294	1
600 / 2060	BPZ-RP-600/20	111295	1
800 / 760	BPZ-RP-800/7	111296	1
800 / 1060	BPZ-RP-800/10	111297	1
800 / 1260	BPZ-RP-800/12	111298	1
800 / 1560	BPZ-RP-800/15	111299	1
800 / 1760	BPZ-RP-800/17	111300	1
800 / 2060	BPZ-RP-800/20	111301	1
1000 / 1060	BPZ-RP-1000/10	111302	1
1000 / 1260	BPZ-RP-1000/12	111303	1
1000 / 1560	BPZ-RP-1000/15	111304	1
1000 / 1760	BPZ-RP-1000/17	111305	1
1000 / 2060	BPZ-RP-1000/20	111306	1
1200 / 1260	BPZ-RP-1200/12	111307	1
1200 / 1560	BPZ-RP-1200/15	111308	1
1200 / 1760	BPZ-RP-1200/17	111309	1
1200 / 2060	BPZ-RP-1200/20	111310	1

Plastic

400 / 460	BPZ-RPP-400/4	111311	1
400 / 760	BPZ-RPP-400/7	111312	1
400 / 1060	BPZ-RPP-400/10	111313	1
400 / 1260	BPZ-RPP-400/12	111314	1
600 / 460	BPZ-RPP-600/4	111315	1
600 / 760	BPZ-RPP-600/7	111316	1
600 / 1060	BPZ-RPP-600/10	111317	1
600 / 1260	BPZ-RPP-600/12	111318	1
600 / 1560	BPZ-RPP-600/15	111319	1
600 / 1760	BPZ-RPP-600/17	111320	1
600 / 2060	BPZ-RPP-600/20	111321	1
800 / 760	BPZ-RPP-800/7	111322	1
800 / 1060	BPZ-RPP-800/10	111323	1
800 / 1260	BPZ-RPP-800/12	111324	1
800 / 1560	BPZ-RPP-800/15	111325	1
800 / 1760	BPZ-RPP-800/17	111326	1
800 / 2060	BPZ-RPP-800/20	111327	1
1000 / 1060	BPZ-RPP-1000/10	111328	1
1000 / 1260	BPZ-RPP-1000/12	111329	1
1000 / 1560	BPZ-RPP-1000/15	111330	1
1000 / 1760	BPZ-RPP-1000/17	111331	1
1000 / 2060	BPZ-RPP-1000/20	111332	1
1200 / 1260	BPZ-RPP-1200/12	111333	1
1200 / 1560	BPZ-RPP-1200/15	111334	1
1200 / 1760	BPZ-RPP-1200/17	111335	1
1200 / 2060	BPZ-RPP-1200/20	111336	1

VT11307



Width / Outside Height / Front plate Height (mm)	Type Designation	Article No.	Units per package
3-Step Flush-Mounting Door Frame IP30, with Door, BP-U-3S...			
Rotary door handle, Grey			
400 / 460 / 350	BP-U-3S-400/4	111149	1
400 / 760 / 650	BP-U-3S-400/7	111150	1
400 / 1060 / 950	BP-U-3S-400/10	111151	1
400 / 1260 /1150	BP-U-3S-400/12	111152	1
600 / 460 / 350	BP-U-3S-600/4	111153	1
600 / 760 / 650	BP-U-3S-600/7	111154	1
600 / 1060 / 950	BP-U-3S-600/10	111155	1
600 / 1260 / 1150	BP-U-3S-600/12	111156	1
600 / 1560 / 1450	BP-U-3S-600/15	111157	1
600 / 1760 / 1650	BP-U-3S-600/17	111158	1
600 / 2060 / 1950	BP-U-3S-600/20	111159	1
800 / 760 / 650	BP-U-3S-800/7	111162	1
800 / 1060 / 950	BP-U-3S-800/10	111163	1
800 / 1260 / 1450	BP-U-3S-800/12	111164	1
800 / 1560 / 1650	BP-U-3S-800/15	111165	1
800 / 1760 / 1950	BP-U-3S-800/17	111166	1
800 / 2070 / 1950	BP-U-3S-800/20	111167	1
1000 / 1060 / 950	BP-U-3S-1000/10	111170	1
1000 / 1260 / 1150	BP-U-3S-1000/12	111171	1
1000 / 1560 / 1450	BP-U-3S-1000/15	111172	1
1000 / 1760 / 1650	BP-U-3S-1000/17	111173	1
1000 / 2060 / 1950	BP-U-3S-1000/20	111174	1
1200 / 1260 / 1150	BP-U-3S-1200/12	111177	1
1200 / 1560 / 1450	BP-U-3S-1200/15	111178	1
1200 / 1760 / 1650	BP-U-3S-1200/17	111179	1
1200 / 2060 / 1950	BP-U-3S-1200/20	111180	1
Rotary door handle, White			
400 / 460 / 350	BP-U-3S-400/4-W	111183	1
400 / 760 / 650	BP-U-3S-400/7-W	111184	1
400 / 1060 / 950	BP-U-3S-400/10-W	111185	1
400 / 1260 /1150	BP-U-3S-400/12-W	111186	1
600 / 460 / 350	BP-U-3S-600/4-W	111187	1
600 / 760 / 650	BP-U-3S-600/7-W	111188	1
600 / 1060 / 950	BP-U-3S-600/10-W	111189	1
600 / 1260 / 1150	BP-U-3S-600/12-W	111190	1
600 / 1560 / 1450	BP-U-3S-600/15-W	111191	1
600 / 1760 / 1650	BP-U-3S-600/17-W	111192	1
600 / 2060 / 1950	BP-U-3S-600/20-W	111193	1
800 / 760 / 650	BP-U-3S-800/7-W	111196	1
800 / 1060 / 950	BP-U-3S-800/10-W	111197	1
800 / 1260 / 1450	BP-U-3S-800/12-W	111198	1
800 / 1560 / 1650	BP-U-3S-800/15-W	111199	1
800 / 1760 / 1950	BP-U-3S-800/17-W	111200	1
800 / 2070 / 1950	BP-U-3S-800/20-W	111201	1
1000 / 1060 / 950	BP-U-3S-1000/10-W	111204	1
1000 / 1260 / 1150	BP-U-3S-1000/12-W	111205	1
1000 / 1560 / 1450	BP-U-3S-1000/15-W	111206	1
1000 / 1760 / 1650	BP-U-3S-1000/17-W	111207	1
1000 / 2060 / 1950	BP-U-3S-1000/20-W	111208	1
1200 / 1260 / 1150	BP-U-3S-1200/12-W	111211	1
1200 / 1560 / 1450	BP-U-3S-1200/15-W	111212	1
1200 / 1760 / 1650	BP-U-3S-1200/17-W	111213	1
1200 / 2060 / 1950	BP-U-3S-1200/20-W	111214	1

Width / Outside Height / Front plate Height (mm)	Type Designation	Article No.	Units per package
Clip-down handle, Grey			
400 / 460 / 350	BP-U-3S-400/4-P	119093	1
400 / 760 / 650	BP-U-3S-400/7-P	119094	1
400 / 1060 / 950	BP-U-3S-400/10-P	119095	1
400 / 1260 /1150	BP-U-3S-400/12-P	119096	1
600 / 460 / 350	BP-U-3S-600/4-P	119097	1
600 / 760 / 650	BP-U-3S-600/7-P	119098	1
600 / 1060 / 950	BP-U-3S-600/10-P	119099	1
600 / 1260 / 1150	BP-U-3S-600/12-P	119100	1
600 / 1560 / 1450	BP-U-3S-600/15-P	119101	1
600 / 1760 / 1650	BP-U-3S-600/17-P	111160	1
600 / 2060 / 1950	BP-U-3S-600/20-P	111161	1
800 / 760 / 650	BP-U-3S-800/7-P	119102	1
800 / 1060 / 950	BP-U-3S-800/10-P	119103	1
800 / 1260 / 1450	BP-U-3S-800/12-P	119104	1
800 / 1560 / 1650	BP-U-3S-800/15-P	119105	1
800 / 1760 / 1950	BP-U-3S-800/17-P	111168	1
800 / 2070 / 1950	BP-U-3S-800/20-P	111169	1
1000 / 1060 / 950	BP-U-3S-1000/10-P	119106	1
1000 / 1260 / 1150	BP-U-3S-1000/12-P	119107	1
1000 / 1560 / 1450	BP-U-3S-1000/15-P	119108	1
1000 / 1760 / 1650	BP-U-3S-1000/17-P	111175	1
1000 / 2060 / 1950	BP-U-3S-1000/20-P	111176	1
1200 / 1260 / 1150	BP-U-3S-1200/12-P	119109	1
1200 / 1560 / 1450	BP-U-3S-1200/15-P	119110	1
1200 / 1760 / 1650	BP-U-3S-1200/17-P	111181	1
1200 / 2060 / 1950	BP-U-3S-1200/20-P	111182	1
Clip-down handle, White			
400 / 460 / 350	BP-U-3S-400/4-P-W	119111	1
400 / 760 / 650	BP-U-3S-400/7-P-W	119112	1
400 / 1060 / 950	BP-U-3S-400/10-P-W	119113	1
400 / 1260 /1150	BP-U-3S-400/12-P-W	119114	1
600 / 460 / 350	BP-U-3S-600/4-P-W	119115	1
600 / 760 / 650	BP-U-3S-600/7-P-W	119116	1
600 / 1060 / 950	BP-U-3S-600/10-P-W	119117	1
600 / 1260 / 1150	BP-U-3S-600/12-P-W	119118	1
600 / 1560 / 1450	BP-U-3S-600/15-P-W	119119	1
600 / 1760 / 1650	BP-U-3S-600/17-P-W	111194	1
600 / 2060 / 1950	BP-U-3S-600/20-P-W	111195	1
800 / 760 / 650	BP-U-3S-800/7-P-W	119120	1
800 / 1060 / 950	BP-U-3S-800/10-P-W	119121	1
800 / 1260 / 1450	BP-U-3S-800/12-P-W	119122	1
800 / 1560 / 1650	BP-U-3S-800/15-P-W	119123	1
800 / 1760 / 1950	BP-U-3S-800/17-P-W	111202	1
800 / 2070 / 1950	BP-U-3S-800/20-P-W	111203	1
1000 / 1060 / 950	BP-U-3S-1000/10-P-W	119124	1
1000 / 1260 / 1150	BP-U-3S-1000/12-P-W	119125	1
1000 / 1560 / 1450	BP-U-3S-1000/15-P-W	119126	1
1000 / 1760 / 1650	BP-U-3S-1000/17-P-W	111209	1
1000 / 2060 / 1950	BP-U-3S-1000/20-P-W	111210	1
1200 / 1260 / 1150	BP-U-3S-1200/12-P-W	119127	1
1200 / 1560 / 1450	BP-U-3S-1200/15-P-W	119128	1
1200 / 1760 / 1650	BP-U-3S-1200/17-P-W	111215	1
1200 / 2060 / 1950	BP-U-3S-1200/20-P-W	111216	1

VT10708



3-Step Flush-Mounting Door Frame IP30, with Door, fireproof, BP-U-3S...-EW

Width / Outside Height / Front plate Height (mm)	Type Designation	Article No.	Units per package
Rotary door handle, Grey			
400 / 460 / 350	BP-U-3S-400/4-EW	116570	1
400 / 760 / 650	BP-U-3S-400/7-EW	116571	1
400 / 1060 / 950	BP-U-3S-400/10-EW	116572	1
400 / 1260 /1150	BP-U-3S-400/12-EW	116573	1
600 / 460 / 350	BP-U-3S-600/4-EW	116574	1
600 / 760 / 650	BP-U-3S-600/7-EW	116575	1
600 / 1060 / 950	BP-U-3S-600/10-EW	116576	1
600 / 1260 / 1150	BP-U-3S-600/12-EW	116577	1
600 / 1560 / 1450	BP-U-3S-600/15-EW	116578	1
600 / 1760 / 1650	BP-U-3S-600/17-EW	116579	1
600 / 2060 / 1950	BP-U-3S-600/20-EW	116580	1
800 / 760 / 650	BP-U-3S-800/7-EW	116581	1
800 / 1060 / 950	BP-U-3S-800/10-EW	116582	1
800 / 1260 / 1450	BP-U-3S-800/12-EW	116583	1
800 / 1560 / 1650	BP-U-3S-800/15-EW	116584	1
800 / 1760 / 1950	BP-U-3S-800/17-EW	116585	1
800 / 2070 / 1950	BP-U-3S-800/20-EW	116586	1
1000 / 1060 / 950	BP-U-3S-1000/10-EW	116587	1
1000 / 1260 / 1150	BP-U-3S-1000/12-EW	116588	1
1000 / 1560 / 1450	BP-U-3S-1000/15-EW	116589	1
1000 / 1760 / 1650	BP-U-3S-1000/17-EW	116590	1
1000 / 2060 / 1950	BP-U-3S-1000/20-EW	116591	1
Rotary door handle, White			
400 / 460 / 350	BP-U-3S-400/4-EW-W	116592	1
400 / 760 / 650	BP-U-3S-400/7-EW-W	116593	1
400 / 1060 / 950	BP-U-3S-400/10-EW-W	116594	1
400 / 1260 /1150	BP-U-3S-400/12-EW-W	116595	1
600 / 460 / 350	BP-U-3S-600/4-EW-W	116596	1
600 / 760 / 650	BP-U-3S-600/7-EW-W	116597	1
600 / 1060 / 950	BP-U-3S-600/10-EW-W	116598	1
600 / 1260 / 1150	BP-U-3S-600/12-EW-W	116599	1
600 / 1560 / 1450	BP-U-3S-600/15-EW-W	116600	1
600 / 1760 / 1650	BP-U-3S-600/17-EW-W	116601	1
600 / 2060 / 1950	BP-U-3S-600/20-EW-W	116602	1
800 / 760 / 650	BP-U-3S-800/7-EW-W	116603	1
800 / 1060 / 950	BP-U-3S-800/10-EW-W	116604	1
800 / 1260 / 1450	BP-U-3S-800/12-EW-W	116605	1
800 / 1560 / 1650	BP-U-3S-800/15-EW-W	116606	1
800 / 1760 / 1950	BP-U-3S-800/17-EW-W	116607	1
800 / 2070 / 1950	BP-U-3S-800/20-EW-W	116608	1
1000 / 1060 / 950	BP-U-3S-1000/10-EW-W	116609	1
1000 / 1260 / 1150	BP-U-3S-1000/12-EW-W	116610	1
1000 / 1560 / 1450	BP-U-3S-1000/15-EW-W	116611	1
1000 / 1760 / 1650	BP-U-3S-1000/17-EW-W	116612	1
1000 / 2060 / 1950	BP-U-3S-1000/20-EW-W	116613	1

VT11507



3-Step Flush-Mounting Door Frame for Outdoor Installation, IP43, with Door, BPA-U-3S...

Width / Outside Height / Front plate Height (mm)	Type Designation	Article No.	Units per package
Rotary door handle, Grey			
400 / 460 / 350	BPA-U-3S-400/4	111217	1
400 / 760 / 650	BPA-U-3S-400/7	111218	1
400 / 1060 / 950	BPA-U-3S-400/10	111219	1
400 / 1260 /1150	BPA-U-3S-400/12	111220	1
600 / 460 / 350	BPA-U-3S-600/4	111221	1
600 / 760 / 650	BPA-U-3S-600/7	111222	1
600 / 1060 / 950	BPA-U-3S-600/10	111223	1
600 / 1260 / 1150	BPA-U-3S-600/12	111224	1
600 / 1560 / 1450	BPA-U-3S-600/15	111225	1
600 / 1760 / 1650	BPA-U-3S-600/17	111226	1
600 / 2060 / 1950	BPA-U-3S-600/20	111227	1
800 / 760 / 650	BPA-U-3S-800/7	111230	1
800 / 1060 / 950	BPA-U-3S-800/10	111231	1
800 / 1260 / 1450	BPA-U-3S-800/12	111232	1
800 / 1560 / 1650	BPA-U-3S-800/15	111233	1
800 / 1760 / 1950	BPA-U-3S-800/17	111234	1
800 / 2070 / 1950	BPA-U-3S-800/20	111235	1
1000 / 1060 / 950	BPA-U-3S-1000/10	111238	1
1000 / 1260 / 1150	BPA-U-3S-1000/12	111239	1
1000 / 1560 / 1450	BPA-U-3S-1000/15	111240	1
1000 / 1760 / 1650	BPA-U-3S-1000/17	111241	1
1000 / 2060 / 1950	BPA-U-3S-1000/20	111242	1
1200 / 1260 / 1150	BPA-U-3S-1200/12	111245	1
1200 / 1560 / 1450	BPA-U-3S-1200/15	111246	1
1200 / 1760 / 1650	BPA-U-3S-1200/17	111247	1
1200 / 2060 / 1950	BPA-U-3S-1200/20	111248	1
Clip-down handle, Grey			
400 / 460 / 350	BPA-U-3S-400/4-P	119129	1
400 / 760 / 650	BPA-U-3S-400/7-P	119130	1
400 / 1060 / 950	BPA-U-3S-400/10-P	119131	1
400 / 1260 /1150	BPA-U-3S-400/12-P	119132	1
600 / 460 / 350	BPA-U-3S-600/4-P	119133	1
600 / 760 / 650	BPA-U-3S-600/7-P	119134	1
600 / 1060 / 950	BPA-U-3S-600/10-P	119135	1
600 / 1260 / 1150	BPA-U-3S-600/12-P	119136	1
600 / 1560 / 1450	BPA-U-3S-600/15-P	119137	1
600 / 1760 / 1650	BPA-U-3S-600/17-P	111228	1
600 / 2060 / 1950	BPA-U-3S-600/20-P	111229	1
800 / 760 / 650	BPA-U-3S-800/7-P	119138	1
800 / 1060 / 950	BPA-U-3S-800/10-P	119139	1
800 / 1260 / 1450	BPA-U-3S-800/12-P	119140	1
800 / 1560 / 1650	BPA-U-3S-800/15-P	119141	1
800 / 1760 / 1950	BPA-U-3S-800/17-P	111236	1
800 / 2070 / 1950	BPA-U-3S-800/20-P	111237	1
1000 / 1060 / 950	BPA-U-3S-1000/10-P	119142	1
1000 / 1260 / 1150	BPA-U-3S-1000/12-P	119143	1
1000 / 1560 / 1450	BPA-U-3S-1000/15-P	119144	1
1000 / 1760 / 1650	BPA-U-3S-1000/17-P	111243	1
1000 / 2060 / 1950	BPA-U-3S-1000/20-P	111244	1
1200 / 1260 / 1150	BPA-U-3S-1200/12-P	119145	1
1200 / 1560 / 1450	BPA-U-3S-1200/15-P	119146	1
1200 / 1760 / 1650	BPA-U-3S-1200/17-P	111249	1
1200 / 2060 / 1950	BPA-U-3S-1200/20-P	111250	1

Powering Business Worldwide

VT11407



3-Step Flush-Mounting Moisture-proof Door Frame, IP54, with Door, BPM-U-3S...

Width / Outside Height / Front plate Height (mm)	Type Designation	Article No.	Units per package
Rotary door handle, Grey			
400 / 460 / 350	BPM-U-3S-400/4	111251	1
400 / 760 / 650	BPM-U-3S-400/7	111252	1
400 / 1060 / 950	BPM-U-3S-400/10	111253	1
400 / 1260 /1150	BPM-U-3S-400/12	111254	1
600 / 460 / 350	BPM-U-3S-600/4	111255	1
600 / 760 / 650	BPM-U-3S-600/7	111256	1
600 / 1060 / 950	BPM-U-3S-600/10	111257	1
600 / 1260 / 1150	BPM-U-3S-600/12	111258	1
600 / 1560 / 1450	BPM-U-3S-600/15	111259	1
600 / 1760 / 1650	BPM-U-3S-600/17	111260	1
600 / 2060 / 1950	BPM-U-3S-600/20	111261	1
800 / 760 / 650	BPM-U-3S-800/7	111264	1
800 / 1060 / 950	BPM-U-3S-800/10	111265	1
800 / 1260 / 1450	BPM-U-3S-800/12	111266	1
800 / 1560 / 1650	BPM-U-3S-800/15	111267	1
800 / 1760 / 1950	BPM-U-3S-800/17	111268	1
800 / 2070 / 1950	BPM-U-3S-800/20	111269	1
1000 / 1060 / 950	BPM-U-3S-1000/10	111272	1
1000 / 1260 / 1150	BPM-U-3S-1000/12	111273	1
1000 / 1560 / 1450	BPM-U-3S-1000/15	111274	1
1000 / 1760 / 1650	BPM-U-3S-1000/17	111275	1
1000 / 2060 / 1950	BPM-U-3S-1000/20	111276	1
1200 / 1260 / 1150	BPM-U-3S-1200/12	111279	1
1200 / 1560 / 1450	BPM-U-3S-1200/15	111280	1
1200 / 1760 / 1650	BPM-U-3S-1200/17	111281	1
1200 / 2060 / 1950	BPM-U-3S-1200/20	111282	1
Clip-down handle, Grey			
400 / 460 / 350	BPM-U-3S-400/4-P	119147	1
400 / 760 / 650	BPM-U-3S-400/7-P	119148	1
400 / 1060 / 950	BPM-U-3S-400/10-P	119149	1
400 / 1260 /1150	BPM-U-3S-400/12-P	119150	1
600 / 460 / 350	BPM-U-3S-600/4-P	119151	1
600 / 760 / 650	BPM-U-3S-600/7-P	119152	1
600 / 1060 / 950	BPM-U-3S-600/10-P	119153	1
600 / 1260 / 1150	BPM-U-3S-600/12-P	119154	1
600 / 1560 / 1450	BPM-U-3S-600/15-P	119155	1
600 / 1760 / 1650	BPM-U-3S-600/17-P	111262	1
600 / 2060 / 1950	BPM-U-3S-600/20-P	111263	1
800 / 760 / 650	BPM-U-3S-800/7-P	119156	1
800 / 1060 / 950	BPM-U-3S-800/10-P	119157	1
800 / 1260 / 1450	BPM-U-3S-800/12-P	119158	1
800 / 1560 / 1650	BPM-U-3S-800/15-P	119159	1
800 / 1760 / 1950	BPM-U-3S-800/17-P	111270	1
800 / 2070 / 1950	BPM-U-3S-800/20-P	111271	1
1000 / 1060 / 950	BPM-U-3S-1000/10-P	119160	1
1000 / 1260 / 1150	BPM-U-3S-1000/12-P	119161	1
1000 / 1560 / 1450	BPM-U-3S-1000/15-P	119162	1
1000 / 1760 / 1650	BPM-U-3S-1000/17-P	111277	1
1000 / 2060 / 1950	BPM-U-3S-1000/20-P	111278	1
1200 / 1260 / 1150	BPM-U-3S-1200/12-P	119163	1
1200 / 1560 / 1450	BPM-U-3S-1200/15-P	119164	1
1200 / 1760 / 1650	BPM-U-3S-1200/17-P	111283	1
1200 / 2060 / 1950	BPM-U-3S-1200/20-P	111284	1

VT11407



Rotary door handle, White

400 / 460 / 350	BPM-U-3S-400/4-W	144237	1
400 / 760 / 650	BPM-U-3S-400/7-W	144238	1
400 / 1060 / 950	BPM-U-3S-400/10-W	144239	1
400 / 1260 /1150	BPM-U-3S-400/12-W	144240	1
600 / 460 / 350	BPM-U-3S-600/4-W	144241	1
600 / 760 / 650	BPM-U-3S-600/7-W	144242	1
600 / 1060 / 950	BPM-U-3S-600/10-W	144243	1
600 / 1260 / 1150	BPM-U-3S-600/12-W	144244	1
600 / 1560 / 1450	BPM-U-3S-600/15-W	144245	1
600 / 1760 / 1650	BPM-U-3S-600/17-W	144246	1
600 / 2060 / 1950	BPM-U-3S-600/20-W	144247	1
800 / 760 / 650	BPM-U-3S-800/7-W	144248	1
800 / 1060 / 950	BPM-U-3S-800/10-W	144249	1
800 / 1260 / 1450	BPM-U-3S-800/12-W	144250	1
800 / 1560 / 1650	BPM-U-3S-800/15-W	144251	1
800 / 1760 / 1950	BPM-U-3S-800/17-W	144252	1
800 / 2070 / 1950	BPM-U-3S-800/20-W	144253	1
1000 / 1060 / 950	BPM-U-3S-1000/10-W	144254	1
1000 / 1260 / 1150	BPM-U-3S-1000/12-W	144255	1
1000 / 1560 / 1450	BPM-U-3S-1000/15-W	144256	1
1000 / 1760 / 1650	BPM-U-3S-1000/17-W	144257	1
1000 / 2060 / 1950	BPM-U-3S-1000/20-W	144258	1
1200 / 1260 / 1150	BPM-U-3S-1200/12-W	144259	1
1200 / 1560 / 1450	BPM-U-3S-1200/15-W	144260	1
1200 / 1760 / 1650	BPM-U-3S-1200/17-W	144261	1
1200 / 2060 / 1950	BPM-U-3S-1200/20-W	144262	1

VT11707



Frontplate Height (mm)	Type Designation	Article No.	Units per package

Mounting Side Wall for 3-Step System, BPZ-MSW

- incl. pre-mounted snap-on element

350	BPZ-MSW-4/SNAP	112284	1 pair
650	BPZ-MSW-7/SNAP	112285	1 pair
950	BPZ-MSW-10/SNAP	112286	1 pair
1150	BPZ-MSW-12/SNAP	112287	1 pair
1450	BPZ-MSW-15/SNAP	112288	1 pair
1650	BPZ-MSW-17/SNAP	112289	1 pair
1950	BPZ-MSW-20/SNAP	112300	1 pair

VT13008



Height (mm)	Type Designation	Article No.	Units per package

Segaration frame, BPZ-USF

- for flush-mounting boards
- only for width of 1000 or 1200 mm
- for MSW application
- angle accessories are included

Grey

10	BPZ-USF-10	119302	1
12	BPZ-USF-12	119303	1
15	BPZ-USF-15	119304	1
17	BPZ-USF-17	119305	1
20	BPZ-USF-20	119306	1

White

10	BPZ-USF-10-W	131568	1
12	BPZ-USF-12-W	131569	1
15	BPZ-USF-15-W	131570	1
17	BPZ-USF-17-W	131571	1
20	BPZ-USF-20-W	131572	1

EATON
Powering Business Worldwide

VT04605



Floor-Standing Distribution Board with Rotary Door Handle, IP30, **BP-F-...**

- depth 300 mm
- including pass-through flange on top and bottom
- including metal door with rotary door handle
- to assemble with MSW, 2 pair Corner Tower Sets BPZ-CTS-S and 1 piece Snap Element BPZ-SNAP-MSW-CTS have to be ordered separately
- to assemble on the main frame 2 pieces Frontplate Support BPZ-FPS have to be ordered separately

Width / Outside Height / Frontplate Height (mm)	Type Designation	Article No.	Units per package
Rotary door handle, Grey			
400 / 1760 / 1650	BP-F-400/17/3	102055	1
400 / 2060 / 1950	BP-F-400/20/3	102056	1
600 / 1760 / 1650	BP-F-600/17/3	102057	1
600 / 2060 / 1950	BP-F-600/20/3	102058	1
800 / 1760 / 1650	BP-F-800/17/3	102059	1
800 / 2060 / 1950	BP-F-800/20/3	102320	1
1000 / 1760 / 1650	BP-F-1000/17/3	102321	1
1000 / 2060 / 1950	BP-F-1000/20/3	102322	1
1200 / 1760 / 1650	BP-F-1200/17/3	102323	1
1200 / 2060 / 1950	BP-F-1200/20/3	102324	1
Rotary door handle, White			
400 / 1760 / 1650	BP-F-400/17/3-W	102335	1
400 / 2060 / 1950	BP-F-400/20/3-W	102336	1
600 / 1760 / 1650	BP-F-600/17/3-W	102337	1
600 / 2060 / 1950	BP-F-600/20/3-W	102338	1
800 / 1760 / 1650	BP-F-800/17/3-W	102339	1
800 / 2060 / 1950	BP-F-800/20/3-W	102340	1
1000 / 1760 / 1650	BP-F-1000/17/3-W	102341	1
1000 / 2060 / 1950	BP-F-1000/20/3-W	102342	1
1200 / 1760 / 1650	BP-F-1200/17/3-W	102343	1
1200 / 2060 / 1950	BP-F-1200/20/3-W	102344	1

Floor-Standing Distribution Board with Clip-Down Handle, IP30, **BP-F-...-P**

- depth 300 mm
- including pass-through flange on top and bottom
- including metal door with clip-down handle
- to assemble with MSW, 2 pair Corner Tower Sets BPZ-CTS-S and 1 piece Snap Element BPZ-SNAP-MSW-CTS have to be ordered separately
- to assemble on the main frame 2 pieces Frontplate Support BPZ-FPS have to be ordered separately

VT04705



Clip-down handle, Grey

Width / Outside Height / Frontplate Height (mm)	Type Designation	Article No.	Units per package
400 / 1760 / 1650	BP-F-400/17/3-P	102355	1
400 / 2060 / 1950	BP-F-400/20/3-P	102356	1
600 / 1760 / 1650	BP-F-600/17/3-P	102357	1
600 / 2060 / 1950	BP-F-600/20/3-P	102358	1
800 / 1760 / 1650	BP-F-800/17/3-P	102359	1
800 / 2060 / 1950	BP-F-800/20/3-P	102360	1
1000 / 1760 / 1650	BP-F-1000/17/3-P	102361	1
1000 / 2060 / 1950	BP-F-1000/20/3-P	102362	1
1200 / 1760 / 1650	BP-F-1200/17/3-P	102363	1
1200 / 2060 / 1950	BP-F-1200/20/3-P	102364	1

Clip-down handle, White

400 / 1760 / 1650	BP-F-400/17/3-P-W	102375	1
400 / 2060 / 1950	BP-F-400/20/3-P-W	102376	1
600 / 1760 / 1650	BP-F-600/17/3-P-W	102377	1
600 / 2060 / 1950	BP-F-600/20/3-P-W	102378	1
800 / 1760 / 1650	BP-F-800/17/3-P-W	102379	1
800 / 2060 / 1950	BP-F-800/20/3-P-W	102380	1
1000 / 1760 / 1650	BP-F-1000/17/3-P-W	102381	1
1000 / 2060 / 1950	BP-F-1000/20/3-P-W	102382	1
1200 / 1760 / 1650	BP-F-1200/17/3-P-W	102383	1
1200 / 2060 / 1950	BP-F-1200/20/3-P-W	102384	1

Floor-Standing Distribution Board with Clip-Down Handle, tightened door construction, IP30, BP-F-T-...-P

- depth 300 mm
- including pass-through flange on top and bottom
- including metal door with clip-down handle
- tightened door construction
- to assemble with MSW, 2 pair Corner Tower Sets BPZ-CTS-S and 1 piece Snap Element BPZ-SNAP-MSW-CTS have to be ordered separately
- to assemble on the main frame 2 pieces Frontplate Support BPZ-FPS have to be ordered separately

VT04705



Width / Outside Height / Frontplate Height (mm)	Type Designation	Article No.	Units per package
Clip-down handle, Grey			
400 / 1760 / 1650	BP-F-T-400/17/3-P	142284	1
400 / 2060 / 1950	BP-F-T-400/20/3-P	142285	1
600 / 1760 / 1650	BP-F-T-600/17/3-P	142286	1
600 / 2060 / 1950	BP-F-T-600/20/3-P	142287	1
800 / 1760 / 1650	BP-F-T-800/17/3-P	142288	1
800 / 2060 / 1950	BP-F-T-800/20/3-P	142289	1
1000 / 1760 / 1650	BP-F-T-1000/17/3-P	142430	1
1000 / 2060 / 1950	BP-F-T-1000/20/3-P	142431	1
1200 / 1760 / 1650	BP-F-T-1200/17/3-P	142432	1
1200 / 2060 / 1950	BP-F-T-1200/20/3-P	142433	1

Powering Business Worldwide

Floor-Standing Distribution Board flexible assembling, IP30, **BP-F-...-F**

- depth 250 mm
- no body
- no flange
- no door
- no frontplate support BPZ-FPS
- to assemble with MSW, 2 pair Corner Tower Sets BPZ-CTS-S and 1 piece Snap Element BPZ-SNAP-MSW-CTS have to be ordered separately
- to assemble on the main frame 2 pieces Frontplate Support BPZ-FPS have to be ordered separately

VT04805



Width / Outside Height / Frontplate Height (mm)	Type Designation	Article No.	Units per package
Grey			
400 / 2060 / 1950	BP-F-400/20/2,5-F	120754	1
600 / 2060 / 1950	BP-F-600/20/2,5-F	120755	1
800 / 2060 / 1950	BP-F-800/20/2,5-F	120756	1
1000 / 2060 / 1950	BP-F-1000/20/2,5-F	120757	1
1200 / 2060 / 1950	BP-F-1200/20/2,5-F	120758	1

Floor-Standing Distribution Board flexible assembling, IP30, **BP-F-...-F**

- depth 300 mm
- no body
- no flange
- no door
- no frontplate support BPZ-FPS
- to assemble with MSW, 2 pair Corner Tower Sets BPZ-CTS-S and 1 piece Snap Element BPZ-SNAP-MSW-CTS have to be ordered separately
- to assemble on the main frame 2 pieces Frontplate Support BPZ-FPS have to be ordered separately

VT04805



Width / Outside Height / Frontplate Height (mm)	Type Designation	Article No.	Units per package
Grey			
400 / 1760 / 1650	BP-F-400/17/3-F	102395	1
400 / 2060 / 1950	BP-F-400/20/3-F	102396	1
600 / 1760 / 1650	BP-F-600/17/3-F	102397	1
600 / 2060 / 1950	BP-F-600/20/3-F	102398	1
800 / 1760 / 1650	BP-F-800/17/3-F	102399	1
800 / 2060 / 1950	BP-F-800/20/3-F	102400	1
1000 / 1760 / 1650	BP-F-1000/17/3-F	120691	1
1000 / 2060 / 1950	BP-F-1000/20/3-F	120692	1
1200 / 1760 / 1650	BP-F-1200/17/3-F	120693	1
1200 / 2060 / 1950	BP-F-1200/20/3-F	120694	1
White			
400 / 1760 / 1650	BP-F-400/17/3-F-W	102407	1
400 / 2060 / 1950	BP-F-400/20/3-F-W	102408	1
600 / 1760 / 1650	BP-F-600/17/3-F-W	102409	1
600 / 2060 / 1950	BP-F-600/20/3-F-W	102410	1
800 / 1760 / 1650	BP-F-800/17/3-F-W	102411	1
800 / 2060 / 1950	BP-F-800/20/3-F-W	102412	1
1000 / 1760 / 1650	BP-F-1000/17/3-F-W	120695	1
1000 / 2060 / 1950	BP-F-1000/20/3-F-W	120696	1
1200 / 1760 / 1650	BP-F-1200/17/3-F-W	120697	1
1200 / 2060 / 1950	BP-F-1200/20/3-F-W	120698	1

EATON
Powering Business Worldwide

Floor-Standing Distribution Board flexible assembling, IP30, **BP-F-...-F**

- depth 400 mm
- no body
- no flange
- no door
- no frontplate support BPZ-FPS
- to assemble with MSW, 2 pair Corner Tower Sets BPZ-CTS-S and 1 piece Snap Element BPZ-SNAP-MSW-CTS have to be ordered separately
- to assemble on the main frame 2 pieces Frontplate Support BPZ-FPS have to be ordered separately

VT04805



Width / Outside Height / Frontplate Height (mm)	Type Designation	Article No.	Units per package
Grey			
400 / 2060 / 1950	BP-F-400/20/4-F	120759	1
600 / 2060 / 1950	BP-F-600/20/4-F	120760	1
800 / 2060 / 1950	BP-F-800/20/4-F	120761	1
1000 / 2060 / 1950	BP-F-1000/20/4-F	120762	1
1200 / 2060 / 1950	BP-F-1200/20/4-F	120763	1

Floor-Standing Distribution Board with Rotary Door Handle, IP30, **BP-F-...**

- depth 250 mm
- including pass-through flange on top and bottom
- including metal door with rotary door handle
- IP30
- only MSW application (no Corner Tower Set BPZ-CTS-... necessary)

VT04605



Width / Outside Height / Frontplate Height (mm)	Type Designation	Article No.	Units per package
Rotary door handle, Grey			
400 / 2060 / 1950	BP-F-400/20/2,5	119187	1
600 / 2060 / 1950	BP-F-600/20/2,5	119188	1
800 / 2060 / 1950	BP-F-800/20/2,5	119189	1
1000 / 2060 / 1950	BP-F-1000/20/2,5	119190	1
1200 / 2060 / 1950	BP-F-1200/20/2,5	119191	1

Floor-Standing Distribution Board with Clip-down Handle, IP30, **BP-F-...-P**

- depth 400 mm
- including pass-through flange on top and bottom
- including metal door with clip-down handle
- IP30
- only MSW application (no Corner Tower Set BPZ-CTS-... necessary)

VT04705



Width / Outside Height / Frontplate Height (mm)	Type Designation	Article No.	Units per package
Clip-down handle, Grey			
400 / 2060 / 1950	BP-F-400/20/4-P	119192	1
600 / 2060 / 1950	BP-F-600/20/4-P	119193	1
800 / 2060 / 1950	BP-F-800/20/4-P	119194	1
1000 / 2060 / 1950	BP-F-1000/20/4-P	119195	1
1200 / 2060 / 1950	BP-F-1200/20/4-P	119196	1

VT05005



Width / Height (mm)	Type Designation	Article No.	Units per package
Sheet Steel Doors, BPZ-DS-...			
Rotary door handle, Grey			
400 / 1696,5	BPZ-DS-400/17	102419	1
400 / 1996,5	BPZ-DS-400/20	102420	1
600 / 1696,5	BPZ-DS-600/17	102421	1
600 / 1996,5	BPZ-DS-600/20	102422	1
800 / 1696,5	BPZ-DS-800/17	102423	1
800 / 1996,5	BPZ-DS-800/20	102424	1
600+400L / 1696,5	BPZ-DS-600/17	102421	1
	BPZ-DS-400/17-L	106374	1
600+400L / 1996,5	BPZ-DS-600/20	102422	1
	BPZ-DS-400/20-L	106375	1
600+600L / 1696,5	BPZ-DS-600/17	102421	1
	BPZ-DS-600/17-L	106376	1
600+600L / 1996,5	BPZ-DS-600/20	102422	1
	BPZ-DS-600/20-L	106377	1
Rotary door handle, White			
400 / 1696,5	BPZ-DS-400/17-W	102443	1
400 / 1996,5	BPZ-DS-400/20-W	102444	1
600 / 1696,5	BPZ-DS-600/17-W	102445	1
600 / 1996,5	BPZ-DS-600/20-W	102446	1
800 / 1696,5	BPZ-DS-800/17-W	102447	1
800 / 1996,5	BPZ-DS-800/20-W	102448	1
600+400L / 1696,5	BPZ-DS-600/17-W	102445	1
	BPZ-DS-400/17-L-W	106378	1
600+400L / 1996,5	BPZ-DS-600/20-W	102446	1
	BPZ-DS-400/20-L-W	106379	1
600+600L / 1696,5	BPZ-DS-600/17-W	102445	1
	BPZ-DS-600/17-L-W	106420	1
600+600L / 1996,5	BPZ-DS-600/20-W	102446	1
	BPZ-DS-600/20-L-W	106421	1

VT05105



Width / Height (mm)	Type Designation	Article No.	Units per package
Sheet Steel Doors, BPZ-DS-...-P			
Clip-down handle, Grey			
400 / 1696,5	BPZ-DS-400/17-P	102425	1
400 / 1996,5	BPZ-DS-400/20-P	102426	1
600 / 1696,5	BPZ-DS-600/17-P	102427	1
600 / 1996,5	BPZ-DS-600/20-P	102428	1
800 / 1696,5	BPZ-DS-800/17-P	102429	1
800 / 1996,5	BPZ-DS-800/20-P	102430	1
600+400L / 1696,5	BPZ-DS-600/17-P	102427	1
	BPZ-DS-400/17-L	106374	1
600+400L / 1996,5	BPZ-DS-600/20-P	102428	1
	BPZ-DS-400/20-L	106375	1
600+600L / 1696,5	BPZ-DS-600/17-P	102427	1
	BPZ-DS-600/17-L	106376	1
600+600L / 1996,5	BPZ-DS-600/20-P	102428	1
	BPZ-DS-600/20-L	106377	1
Clip-down handle, White			
400 / 1696,5	BPZ-DS-400/17-P-W	102449	1
400 / 1996,5	BPZ-DS-400/20-P-W	102450	1
600 / 1696,5	BPZ-DS-600/17-P-W	102451	1
600 / 1996,5	BPZ-DS-600/20-P-W	102452	1
800 / 1696,5	BPZ-DS-800/17-P-W	102453	1
800 / 1996,5	BPZ-DS-800/20-P-W	102454	1
600+400L / 1696,5	BPZ-DS-600/17-P-W	102451	1
	BPZ-DS-400/17-L-W	106378	1
600+400L / 1996,5	BPZ-DS-600/20-P-W	102452	1
	BPZ-DS-400/20-L-W	106379	1
600+600L / 1696,5	BPZ-DS-600/17-P-W	102451	1
	BPZ-DS-600/17-L-W	106420	1
600+600L / 1996,5	BPZ-DS-600/20-P-W	102452	1
	BPZ-DS-600/20-L-W	106421	1

EATON Powering Business Worldwide

VT05105



Width / Height (mm)	Type Designation	Article No.	Units per package
Sheet Steel Doors, tightened construction, BPZ-DS-T-...-P			
Clip-down handle, Grey			
400 / 1696,5	BPZ-DS-T-400/17-P	142434	1
400 / 1996,5	BPZ-DS-T-400/20-P	142435	1
600 / 1696,5	BPZ-DS-T-600/17-P	142436	1
600 / 1996,5	BPZ-DS-T-600/20-P	142437	1
800 / 1696,5	BPZ-DS-T-800/17-P	142438	1
800 / 1996,5	BPZ-DS-T-800/20-P	142439	1
600+400L / 1696,5	BPZ-DS-T-600/17-P	142436	1
	BPZ-DS-T-400/17-L	142440	1
600+400L / 1996,5	BPZ-DS-T-600/20-P	142437	1
	BPZ-DS-T-400/20-L	142441	1
600+600L / 1696,5	BPZ-DS-T-600/17-P	142436	1
	BPZ-DS-T-600/17-L	142442	1
600+600L / 1996,5	BPZ-DS-T-600/20-P	142437	1
	BPZ-DS-T-600/20-L	142443	1

VT00106



Width / Height (mm)	Type Designation	Article No.	Units per package
Transparent Doors (Sheet Steel), BPZ-DT-...			
Rotary door handle, Grey			
400 / 1696,5	BPZ-DT-400/17	102431	1
400 / 1996,5	BPZ-DT-400/20	102432	1
600 / 1696,5	BPZ-DT-600/17	102433	1
600 / 1996,5	BPZ-DT-600/20	102434	1
800 / 1696,5	BPZ-DT-800/17	102435	1
800 / 1996,5	BPZ-DT-800/20	102436	1
600+400L / 1696,5	BPZ-DT-600/17	102433	1
	BPZ-DT-400/17-L	106422	1
600+400L / 1996,5	BPZ-DT-600/20	102434	1
	BPZ-DT-400/20-L	106423	1
600+600L / 1696,5	BPZ-DT-600/17	102433	1
	BPZ-DT-600/17-L	106424	1
600+600L / 1996,5	BPZ-DT-600/20	102434	1
	BPZ-DT-600/20-L	106425	1
Rotary door handle, White			
400 / 1696,5	BPZ-DT-400/17-W	102455	1
400 / 1996,5	BPZ-DT-400/20-W	102456	1
600 / 1696,5	BPZ-DT-600/17-W	102457	1
600 / 1996,5	BPZ-DT-600/20-W	102458	1
800 / 1696,5	BPZ-DT-800/17-W	102459	1
800 / 1996,5	BPZ-DT-800/20-W	102460	1
600+400L / 1696,5	BPZ-DT-600/17-W	102457	1
	BPZ-DT-400/17-L-W	106426	1
600+400L / 1996,5	BPZ-DT-600/20-W	102458	1
	BPZ-DT-400/20-L-W	106427	1
600+600L / 1696,5	BPZ-DT-600/17-W	102457	1
	BPZ-DT-600/17-L-W	106428	1
600+600L / 1996,5	BPZ-DT-600/20-W	102458	1
	BPZ-DT-600/20-L-W	106429	1

VT00206



Width / Height (mm)	Type Designation	Article No.	Units per package
Transparent Doors (Sheet Steel), BPZ-DT-...-P			
Clip-down handle, Grey			
400 / 1696,5	BPZ-DT-400/17-P	102437	1
400 / 1996,5	BPZ-DT-400/20-P	102438	1
600 / 1696,5	BPZ-DT-600/17-P	102439	1
600 / 1996,5	BPZ-DT-600/20-P	102440	1
800 / 1696,5	BPZ-DT-800/17-P	102441	1
800 / 1996,5	BPZ-DT-800/20-P	102442	1
600+400L / 1696,5	BPZ-DT-600/17-P	102439	1
	BPZ-DT-400/17-L	106422	1
600+400L / 1996,5	BPZ-DT-600/20-P	102440	1
	BPZ-DT-400/20-L	106423	1
600+600L / 1696,5	BPZ-DT-600/17-P	102439	1
	BPZ-DT-600/17-L	106424	1
600+600L / 1996,5	BPZ-DT-600/20-P	102440	1
	BPZ-DT-600/20-L	106425	1
Clip-down handle, White			
400 / 1696,5	BPZ-DT-400/17-P-W	102461	1
400 / 1996,5	BPZ-DT-400/20-P-W	102462	1
600 / 1696,5	BPZ-DT-600/17-P-W	102463	1
600 / 1996,5	BPZ-DT-600/20-P-W	102464	1
800 / 1696,5	BPZ-DT-800/17-P-W	102465	1
800 / 1996,5	BPZ-DT-800/20-P-W	102466	1
600+400L / 1696,5	BPZ-DT-600/17-P-W	102463	1
	BPZ-DT-400/17-L-W	106426	1
600+400L / 1996,5	BPZ-DT-600/20-P-W	102464	1
	BPZ-DT-400/20-L-W	106427	1
600+600L / 1696,5	BPZ-DT-600/17-P-W	102463	1
	BPZ-DT-600/17-L-W	106428	1
600+600L / 1996,5	BPZ-DT-600/20-P-W	102464	1
	BPZ-DT-600/20-L-W	106429	1

VT10707



VT10807



Moisture Proof-Floor-Standing Board, IP54, BPM-F-...

- depth 320 mm
- welded construction with door and two-way key bit
- open cable entry below and above, prepared for F3A-Flanges
- interior fitting system possible via MSW or Towers
- to assemble with MSW, 2 pair Corner Tower Sets BPZ-CTS-S and 1 piece Snap Element BPZ-SNAP-MSW-CTS have to be ordered separately
- to assemble on the main frame 2 pieces Frontplate Support BPZ-FPS have to be ordered separately

Two-way heybit, Grey

Width / Outside Height / Frontplate Height (mm)	Type Designation	Article No.	Units per package
400 / 1760 / 1650	BPM-F-400/17	111037	1
400 / 2060 / 1950	BPM-F-400/20	111038	1
600 / 1760 / 1650	BPM-F-600/17	111039	1
600 / 2060 / 1950	BPM-F-600/20	111040	1
800 / 1760 / 1650	BPM-F-800/17	111041	1
800 / 2060 / 1950	BPM-F-800/20	111042	1
1000 / 1760 / 1650	BPM-F-1000/17	111043	1
1000 / 2060 / 1950	BPM-F-1000/20	111044	1
1200 / 1760 / 1650	BPM-F-1200/17	111045	1
1200 / 2060 / 1950	BPM-F-1200/20	111046	1

Two-way heybit, White

400 / 1760 / 1650	BPM-F-400/17-W	111077	1
400 / 2060 / 1950	BPM-F-400/20-W	111078	1
600 / 1760 / 1650	BPM-F-600/17-W	111079	1
600 / 2060 / 1950	BPM-F-600/20-W	111080	1
800 / 1760 / 1650	BPM-F-800/17-W	111081	1
800 / 2060 / 1950	BPM-F-800/20-W	111082	1
1000 / 1760 / 1650	BPM-F-1000/17-W	111083	1
1000 / 2060 / 1950	BPM-F-1000/20-W	111084	1
1200 / 1760 / 1650	BPM-F-1200/17-W	111085	1
1200 / 2060 / 1950	BPM-F-1200/20-W	111086	1

VT04705



Moisture Proof-Floor-Standing Board with Clip-down Handle, IP54, BPM-F-...-P

- depth 320 mm
- welded construction with door and clip-down handle
- open cable entry below and above, prepared for F3A-Flanges
- interior fitting system possible via MSW or Towers
- to assemble with MSW, 2 pair Corner Tower Sets BPZ-CTS-S and 1 piece Snap Element BPZ-SNAP-MSW-CTS have to be ordered separately
- to assemble on the main frame 2 pieces Frontplate Support BPZ-FPS have to be ordered separately

Width / Outside Height / Frontplate Height (mm)	Type Designation	Article No.	Units per package
Clip-down handle, Grey			
400 / 1760 / 1650	BPM-F-400/17-P	111047	1
400 / 2060 / 1950	BPM-F-400/20-P	111048	1
600 / 1760 / 1650	BPM-F-600/17-P	111049	1
600 / 2060 / 1950	BPM-F-600/20-P	111050	1
800 / 1760 / 1650	BPM-F-800/17-P	111051	1
800 / 2060 / 1950	BPM-F-800/20-P	111052	1
1000 / 1760 / 1650	BPM-F-1000/17-P	111053	1
1000 / 2060 / 1950	BPM-F-1000/20-P	111054	1
1200 / 1760 / 1650	BPM-F-1200/17-P	111055	1
1200 / 2060 / 1950	BPM-F-1200/20-P	111056	1
Clip-down handle, White			
400 / 1760 / 1650	BPM-F-400/17-P-W	111087	1
400 / 2060 / 1950	BPM-F-400/20-P-W	111088	1
600 / 1760 / 1650	BPM-F-600/17-P-W	111089	1
600 / 2060 / 1950	BPM-F-600/20-P-W	111090	1
800 / 1760 / 1650	BPM-F-800/17-P-W	111091	1
800 / 2060 / 1950	BPM-F-800/20-P-W	111092	1
1000 / 1760 / 1650	BPM-F-1000/17-P-W	111093	1
1000 / 2060 / 1950	BPM-F-1000/20-P-W	111094	1
1200 / 1760 / 1650	BPM-F-1200/17-P-W	111095	1
1200 / 2060 / 1950	BPM-F-1200/20-P-W	111096	1

Powering Business Worldwide

VT12808



Mounting insert, Front Plates steel, BPZ-MES-...-ST

- overview scheme at the technic part
- with MSW application
- Insert fits in Surface-, Flush-mounting and Open Distribution Board IP30
- 4 pcs. Corner Tower BPZ-CTS-S and 2 pcs. Snap Elements BPZ-SNAP-MSW-CTS are in the scope of delivery of the floos standing boards (hights 17, 20)
- 2 pcs. Snap Elements BPZ-SNAP-MSW-CTS are in the scope of delivery of the surface boards (hights 4, 7, 10, 12, 15), Corner Tower BPZ-CTS-S are in the scope of delivery

Width / Height / Rows	Type Designation	Article No.	Units per package
400 / 7 / 4	BPZ-MES-400/7-ST	119307	1
400/ 10 / 5	BPZ-MES-400/10-ST	119308	1
400 / 12 / 6	BPZ-MES-400/12-ST	119309	1
600 / 4 / 3	BPZ-MES-600/4-ST	119310	1
600 / 7 / 4	BPZ-MES-600/7-ST	119311	1
600 / 10 / 5	BPZ-MES-600/10-ST	119312	1
600 / 12 / 6	BPZ-MES-600/12-ST	119313	1
600 / 15 / 7	BPZ-MES-600/15-ST	119314	1
600 / 17 / 8	BPZ-MES-600/17-ST	119315	1
600 / 20 /9	BPZ-MES-600/20-ST	119316	1
800 / 10 / 5	BPZ-MES-800/10-ST	119317	1
800 / 12 / 6	BPZ-MES-800/12-ST	119318	1
800 / 15 / 7	BPZ-MES-800/15-ST	119319	1
800 / 17 / 8	BPZ-MES-800/17-ST	119320	1
800 / 20 / 9	BPZ-MES-800/20-ST	119321	1
1000 / 10 / 5	BPZ-MES-1000/10-ST	119322	1
1000 / 12 / 6	BPZ-MES-1000/12-ST	119323	1
1000 / 15 / 7	BPZ-MES-1000/15-ST	119324	1
1000 / 17 / 8	BPZ-MES-1000/17-ST	119325	1
1000 / 20 / 9	BPZ-MES-1000/20-ST	119326	1
1200 / 12 / 6	BPZ-MES-1200/12-ST	119327	1
1200 / 15 / 7	BPZ-MES-1200/15-ST	119328	1
1200 / 17 / 8	BPZ-MES-1200/17-ST	119329	1
1200 / 20 / 9	BPZ-MES-1200/20-ST	119330	1

VT12808



Mounting insert, Plastic Front Plates, BPZ-MES-...-K

- overview scheme at the technic part
- with MSW application
- Insert fits in Surface-, Flush-mounting and Open Distribution Board IP30

Width / Height / Rows	Type Designation	Article No.	Units per package
400 / 7 / 4	BPZ-MES-400/7-K	119331	1
400/ 10 / 5	BPZ-MES-400/10-K	119332	1
400 / 12 / 6	BPZ-MES-400/12-K	119333	1
600 / 4 / 3	BPZ-MES-600/4-K	119334	1
600 / 7 / 4	BPZ-MES-600/7-K	119335	1
600 / 10 / 5	BPZ-MES-600/10-K	119336	1
600 / 12 / 6	BPZ-MES-600/12-K	119337	1
600 / 15 / 7	BPZ-MES-600/15-K	119338	1
600 / 17 / 8	BPZ-MES-600/17-K	119339	1
600 / 20 /9	BPZ-MES-600/20-K	119340	1
800 / 10 / 5	BPZ-MES-800/10-K	119341	1
800 / 12 / 6	BPZ-MES-800/12-K	119342	1
800 / 15 / 7	BPZ-MES-800/15-K	119343	1
800 / 17 / 8	BPZ-MES-800/17-K	119344	1
800 / 20 / 9	BPZ-MES-800/20-K	119345	1
1000 / 10 / 5	BPZ-MES-1000/10-K	119346	1
1000 / 12 / 6	BPZ-MES-1000/12-K	119347	1
1000 / 15 / 7	BPZ-MES-1000/15-K	119348	1
1000 / 17 / 8	BPZ-MES-1000/17-K	119349	1
1000 / 20 / 9	BPZ-MES-1000/20-K	119350	1
1200 / 12 / 6	BPZ-MES-1200/12-K	119351	1
1200 / 15 / 7	BPZ-MES-1200/15-K	119352	1
1200 / 17 / 8	BPZ-MES-1200/17-K	119353	1
1200 / 20 / 9	BPZ-MES-1200/20-K	119354	1

Open Distribution Board, IP30, BP-MN-...

- with MSW application
- only the board without insert BPZ-MES
- Shift-back flange
- welded board
- Depth 175 mm

VT12708



Width / Outside Height / Frontplate Height (mm)	Type Designation	Article No.	Units per package
Grey			
573 / 400 / 350	BP-MN-600/4/1,75	119197	1
573 / 700 / 650	BP-MN-600/7/1,75	119198	1
573 / 1000 / 950	BP-MN-600/10/1,75	119199	1
573 / 1200 / 1150	BP-MN-600/12/1,75	119200	1
573 / 1500 / 1450	BP-MN-600/15/1,75	119201	1
573 / 1700 / 1650	BP-MN-600/17/1,75	119202	1
573 / 2000 / 1950	BP-MN-600/20/1,75	119203	1
773 / 1000 / 950	BP-MN-800/10/1,75	119204	1
773 / 1200 / 1150	BP-MN-800/12/1,75	119205	1
773 / 1500 / 1450	BP-MN-800/15/1,75	119206	1
773 / 1700 / 1650	BP-MN-800/17/1,75	119207	1
773 / 2000 / 1950	BP-MN-800/20/1,75	119208	1
973 / 1000 / 950	BP-MN-1000/10/1,75	119209	1
973 / 1200 / 1150	BP-MN-1000/12/1,75	119210	1
973 / 1500 / 1450	BP-MN-1000/15/1,75	119211	1
973 / 1700 / 1650	BP-MN-1000/17/1,75	119212	1
973 / 2000 / 1950	BP-MN-1000/20/1,75	119213	1

Outdoor Distribution Board, IP43, BP-VF-...

- aluminium enclosure, power coated
- fits for base A-KU
- for MSW application
- for Mounting Insert BPZ-MES

Width / Outside Height	Type Designation	Article No.	Units per package
Grey			
400 / 1060	BP-VF-400/10	125830	1
400 / 1260	BP-VF-400/12	125833	1
600 / 1060	BP-VF-600/10	125831	1
600 / 1260	BP-VF-600/12	125834	1
800 / 1060	BP-VF-800/10	125832	1
800 / 1260	BP-VF-800/12	125835	1

Plastic Cover for Base, A-KU

- for outdoor enclosure BP-VF

For Width	Type Designation	Article No.	Units per package
400	A-KU3	274823	1
600	A-KU4	274824	1
800	A-KU5	274825	1

VT06805



Width / Height (mm)	Type Designation	Article No.	Units per package
Front Cover for Base, BPZ-FS			
Grey			
400 / 100	BPZ-FS-400/1	293493	1
400 / 200	BPZ-FS-400/2	293495	1
600 / 100	BPZ-FS-600/1	293497	1
600 / 200	BPZ-FS-600/2	293499	1
800 / 100	BPZ-FS-800/1	293501	1
800 / 200	BPZ-FS-800/2	293503	1
1000 / 100	BPZ-FS-1000/1	293505	1
1000 / 200	BPZ-FS-1000/2	293507	1
1200 / 100	BPZ-FS-1200/1	293509	1
1200 / 200	BPZ-FS-1200/2	293511	1
White			
400 / 100	BPZ-FS-400/1-W	293494	1
400 / 200	BPZ-FS-400/2-W	293496	1
600 / 100	BPZ-FS-600/1-W	293498	1
600 / 200	BPZ-FS-600/2-W	293500	1
800 / 100	BPZ-FS-800/1-W	293502	1
800 / 200	BPZ-FS-800/2-W	293504	1
1000 / 100	BPZ-FS-1000/1-W	293506	1
1000 / 200	BPZ-FS-1000/2-W	293508	1
1200 / 100	BPZ-FS-1200/1-W	293510	1
1200 / 200	BPZ-FS-1200/2-W	293512	1

VT06905



Height / Depth (mm)	Type Designation	Article No.	Units per package
Side Cover for Base, BPZ-SS			
Floor Standing Board			
Grey, IP30			
100 / 250	BPZ-SS-1/250	119166	1
100 / 300	BPZ-SS-1/3	293513	1
100 / 400	BPZ-SS-1/400	119165	1
200 / 250	BPZ-SS-2/250	119170	1
200 / 300	BPZ-SS-2/3	293517	1
200 / 400	BPZ-SS-2/400	119169	1
White, IP30			
100 / 300	BPZ-SS-1/3-W	293514	1
200 / 300	BPZ-SS-2/3-W	293518	1
Grey, IP54			
100 / 320	BPZ-SS-1/320	112348	1
200 / 320	BPZ-SS-2/320	112349	1
White , IP54			
100 / 320	BPZ-SS-1/320-W	112350	1
200 / 320	BPZ-SS-2/320-W	112351	1

EATON
Powering Business Worldwide

VT06905



Height / Depth (mm) / Design	Type Designation	Article No.	Units per package
Surface Mounting			
Grey, IP30			
100 / 249	BPZ-SS-1/249	119168	1
200 / 249	BPZ-SS-2/249	119172	1
Grey , IP54			
100 / 270	BPZ-SS-1/270	119167	1
200 / 270	BPZ-SS-2/270	119171	1
White, IP30			
100 / 249	BPZ-SS-1/249-W	119174	1
200 / 249	BPZ-SS-2/249-W	119176	1
White , IP54			
100 / 270	BPZ-SS-1/270-W	119173	1
200 / 270	BPZ-SS-2/270-W	119175	1

Height / Depth (mm) / Design	Type Designation	Article No.	Units per package
Side Cover Set for Base, BPZ-SS-.../SET			
Floor Standing Board, BO . . . blind-open, OO . . . open-open			
Grey, IP30			
100 / 300	BPZ-SS-1/300/SET/BO	119181	1
100 / 300	BPZ-SS-1/300/SET/OO	119182	1
100 / 400	BPZ-SS-1/400/SET/BO	119177	1
100 / 400	BPZ-SS-1/400/SET/OO	119178	1
Grey, IP54			
100 / 320	BPZ-SS-1/320/SET/BO	119179	1
100 / 320	BPZ-SS-1/320/SET/OO	119180	1
White, IP30			
100 / 300	BPZ-SS-1/300/SET/BO-W	119185	1
100 / 300	BPZ-SS-1/300/SET/OO-W	119186	1
White, IP54			
100 / 320	BPZ-SS-1/320/SET/BO-W	119183	1
100 / 320	BPZ-SS-1/320/SET/OO-W	119184	1

VT06805



Width / Height (mm)	Type Designation	Article No.	Units per package
Front cover for Base, BPZ-MN-FS-...			
• for open installation boards			
573 / 100	BPZ-MN-FS-600/1	120685	1
573 / 200	BPZ-MN-FS-600/2	120686	1
773 / 100	BPZ-MN-FS-800/1	120687	1
773 / 200	BPZ-MN-FS-800/2	120688	1
973 / 100	BPZ-MN-FS-1000/1	120689	1
973 / 200	BPZ-MN-FS-1000/2	120690	1

VT06905



Height / Depth (mm) / Design	Type Designation	Article No.	Units per package
Side Cover for Base, PBZ-MN-SS...			
Open Distribution Board			
Grey			
100 / 175	BPZ-MN-SS/1/175	119214	1
200 / 175	BPZ-MN-SS/2/175	119215	1

Cable Interconnect Frame, BPZ-KR

- For **IP30** Profi+ enclosures
- Delivery fully assembled
- Sheet steel, powder-coated in RAL 7035 light grey or RAL 9016 white
- Panelling can be removed from all sides
- Can be mounted at the top and bottom of the enclosure
- Fixing material included

VT08608



Width / Height / Depth (mm)	Type Designation	Article No.	Units per package
Light Grey			
400 / 100 / 300	BPZ-KR41/300	116269	1
400 / 200 / 300	BPZ-KR42/300	116270	1
600 / 100 / 300	BPZ-KR61/300	116271	1
600 / 200 / 300	BPZ-KR62/300	116272	1
830 / 100 / 300	BPZ-KR81/300	116273	1
830 / 200 / 300	BPZ-KR82/300	116274	1
1200 / 100 / 300	BPZ-KR121/300	116275	1
1200 / 200 / 300	BPZ-KR122/300	116276	1
White			
400 / 100 / 300	BPZ-KR41/300-W	116277	1
400 / 200 / 300	BPZ-KR42/300-W	116278	1
600 / 100 / 300	BPZ-KR61/300-W	116279	1
600 / 200 / 300	BPZ-KR62/300-W	116280	1
830 / 100 / 300	BPZ-KR81/300-W	116281	1
830 / 200 / 300	BPZ-KR82/300-W	116282	1
1200 / 100 / 300	BPZ-KR121/300-W	116283	1
1200 / 200 / 300	BPZ-KR122/300-W	116284	1

Cable Interconnect Frame, BPZ-KR

- For **IP54** Profi+ enclosures
- Delivery fully assembled
- Sheet steel, powder-coated in RAL 7035 light grey
- Panelling can be removed from all sides
- Can be mounted at the top and bottom of the enclosure
- Fixing material included

VT08608



Width / Height / Depth (mm)	Type Designation	Article No.	Units per package
Light Grey			
400 / 100 / 320	BPZ-KR41/320	116285	1
400 / 200 / 320	BPZ-KR42/320	116286	1
600 / 100 / 320	BPZ-KR61/320	116287	1
600 / 200 / 320	BPZ-KR62/320	116288	1
830 / 100 / 320	BPZ-KR81/320	116289	1
830 / 200 / 320	BPZ-KR82/320	116290	1
1200 / 100 / 320	BPZ-KR121/320	116291	1
1200 / 200 / 320	BPZ-KR122/320	116292	1

Cable Strain-Relief Rails, C-Profile, BPZ-KFS

- Suitable for use with cable interconnect frame BPZ-KR...
- C-Profile 16mm, for hammerfoot yoke clamps, galvanized
- Fixing material included

VT08808



Width (mm)	Type Designation	Article No.	Units per package
400	BPZ-KFS-400	116293	1
600	BPZ-KFS-600	116294	1
830	BPZ-KFS-830	116295	1
1200	BPZ-KFS-1200	116296	1

Powering Business Worldwide

VT10206



Frontplate Height (mm)	Type Designation	Article No.	Units per package

Frontplate Support, BPZ-FPS

- pair (for left and right), including screws
- intended for mounting of front plates without using BPZ-MSW
- shorter types enables combination of an installation section with BPZ-MSW and power section without BPZ-MSW in one board
- must be used for mounting of meter troughs into surface-mounted boards IP54 or floor-standing boards if BPZ-MSW is not used

200	BPZ-FPS/2	106439	1
300	BPZ-FPS/3	106438	1
350	BPZ-FPS/350	112343	1
500	BPZ-FPS/5	106437	1
650	BPZ-FPS/650	112344	1
700	BPZ-FPS/7	106436	1
800	BPZ-FPS/8	106435	1
950	BPZ-FPS/950	112345	1
1000	BPZ-FPS/10	106434	1
1150	BPZ-FPS/1150	112346	1
1300	BPZ-FPS/13	106433	1
1450	BPZ-FPS/1450	112347	1
1600	BPZ-FPS/16	106432	1
1650	BPZ-FPS/17	106431	1
1950	BPZ-FPS/20	106430	1

VT10806



BPZ-CTS-L

VT10906



BPZ-CTS-S

Description	Type Designation	Article No.	Units per package

Corner Tower Set, BPZ-CTS

- pair (for left and right), including screws
- enables mounting of BPZ-MSW into floor standing boards or surface-mounting boards
- for mounting of terminal support bar BPZ-TSB
- Corner Tower Set short - for mounting MSW in floor standing boards or floor standing boards with separation frame
- Corner Tower Set long - used for wall mounted boards

short	BPZ-CTS-S	106445	1
long	BPZ-CTS-L	106446	1

VT10106



Hight (mm)	Type Designation	Article No.	Units per package

Separation Frame for split build up, BPZ-SF

- for Floor Standing Distribution Board with a width of 1000 or 1200 mm, IP 30 and IP54

Grey

1655	BPZ-SF-17	108374	1
1955	BPZ-SF-20	108375	1

White

1655	BPZ-SF-17-W	108376	1
1955	BPZ-SF-20-W	108377	1

VT01310



	Type Designation	Article No.	Units per package

Snap element, BPZ-SNAP-MSW-CTS

- designed for comfort inserting and fixing BPZ-MSW with use BPZ-SNAP to board
- for boards with MSW application fpr BP-O, BPM-O and BP-F, BPM-F boards
- for IP30 and IP54 boards
- mount on Corner Tower Set BPZ-CTS

	BPZ-SNAP-MSW-CTS	131559	1

Powering Business Worldwide

VT11707



Frontplate Height (mm)	Type Designation	Article No.	Units per package
Mounting Side Wall, BPZ-MSW			
• incl. pre-mounted snap-on element			
350	BPZ-MSW-4/SNAP	112284	1 pair
650	BPZ-MSW-7/SNAP	112285	1 pair
950	BPZ-MSW-10/SNAP	112286	1 pair
1150	BPZ-MSW-12/SNAP	112287	1 pair
1450	BPZ-MSW-15/SNAP	112288	1 pair
1650	BPZ-MSW-17/SNAP	112289	1 pair
1950	BPZ-MSW-20/SNAP	112300	1 pair

VT12008



	Type Designation	Article No.	Units per package
Unit for MSW, BPZ-SNAP			
	BPZ-SNAP	116677	1

VT13608

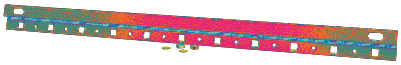

Hight (mm)	Type Designation	Article No.	Units per package
Door Support bar, BPZ-TP-...			
• door support bar for mounting the C-Profile Rail BPZ-CP			
• overview at the technical part			
Grey			
300	BPZ-TP-4	119216	1
550	BPZ-TP-7	119217	1
850	BPZ-TP-10	119218	1
1000	BPZ-TP-12	119219	1
1350	BPZ-TP-15	119220	1
1550	BPZ-TP-17	119221	1
1850	BPZ-TP-20	119222	1
White			
300	BPZ-TP-4-W	131561	1
550	BPZ-TP-7-W	131562	1
850	BPZ-TP-10-W	131563	1
1000	BPZ-TP-12-W	131564	1
1350	BPZ-TP-15-W	131565	1
1550	BPZ-TP-17-W	131566	1
1850	BPZ-TP-20-W	131567	1

VT13708



Lenght (mm)	Type Designation	Article No.	Units per package
C-Profile rail for Door Support bar, BPZ-CP			
• standard lenght 1200 mm			
• zinc coated			
1200	BPZ-CP-TP1,2	119223	1

VT13508



Width (mm)	Type Designation	Article No.	Units per package
Separation horizontal, BPZ-AS			
• metal base frame with plastic insert			
• for MSW application			
400	BPZ-AS-400	119224	1
600	BPZ-AS-600	119225	1
800	BPZ-AS-800	119226	1
1000	BPZ-AS-1000	119227	1
1200	BPZ-AS-1200	119228	1

EATON
Powering Business Worldwide

VT01510



Height	Type Designation	Article No.	Units per package
Separation Add-on board, BPZ-ASB/..			
• vertical separation between 2 boards without knockouts • fixing on the rear frame - no mounting side wall MSW			
400	BPZ-ASB/4	120727	1
700	BPZ-ASB/7	120728	1
1000	BPZ-ASB/10	120729	1
1200	BPZ-ASB/12	120730	1
1500	BPZ-ASB/15	120731	1
1700	BPZ-ASB/17	152617	1
2000	BPZ-ASB/20	152618	1

VT01110



Width (mm)	Type Designation	Article No.	Units per package
Separation, BPZ-ASMF-...			
• mounted on main frame • mounted horizontal with knockouts			
400	BPZ-ASMF-400	120722	1
600	BPZ-ASMF-600	120723	1
800	BPZ-ASMF-800	120724	1
1000	BPZ-ASMF-1000	120725	1
1200	BPZ-ASMF-1200	120726	1

3795



Height x depth (mm)	Type Designation	Article No.	Units per package
Depth Straps, TIW-1			
• mounting onto BPZ-MSW • for assembling of mounting plates deeper than it is possible with BPZ-MSW itself • pairs			
75 x 90	TIW-1	275430	1

VT00305



Front Plates, Blind, BPZ-FP-..-BL

- Sheet steel
- self-earthing fasteners

Grey

Width / Height (mm)	Type Designation	Article No.	Units per package
400 / 50	BPZ-FP-400/050-BL	286675	1
400 / 100	BPZ-FP-400/100-BL	286676	1
400 / 125	BPZ-FP-400/125-BL	151252	1
400 / 150	BPZ-FP-400/150-BL	286677	1
400 / 175	BPZ-FP-400/175-BL	151257	1
400 / 200	BPZ-FP-400/200-BL	286679	1
400 / 250	BPZ-FP-400/250-BL	108389	1
400 / 300	BPZ-FP-400/300-BL	108390	1
400 / 350	BPZ-FP-400/350-BL	119229	1
400 / 400	BPZ-FP-400/400-BL	119230	1
400 / 500	BPZ-FP-400/500-BL	119231	1
400 / 800	BPZ-FP-400/800-BL	119232	1
600 / 50	BPZ-FP-600/050-BL	286681	1
600 / 100	BPZ-FP-600/100-BL	286682	1
600 / 125	BPZ-FP-600/125-BL	151253	1
600 / 150	BPZ-FP-600/150-BL	286683	1
600 / 175	BPZ-FP-600/175-BL	151258	1
600 / 200	BPZ-FP-600/200-BL	286685	1
600 / 250	BPZ-FP-600/250-BL	108391	1
600 / 300	BPZ-FP-600/300-BL	108392	1
600 / 350	BPZ-FP-600/350-BL	119233	1
600 / 400	BPZ-FP-600/400-BL	119234	1
600 / 500	BPZ-FP-600/500-BL	119235	1
600 / 800	BPZ-FP-600/800-BL	119236	1
800 / 50	BPZ-FP-800/050-BL	286687	1
800 / 100	BPZ-FP-800/100-BL	286688	1
800 / 125	BPZ-FP-800/125-BL	151254	1
800 / 150	BPZ-FP-800/150-BL	286689	1
800 / 175	BPZ-FP-800/175-BL	151259	1
800 / 200	BPZ-FP-800/200-BL	286691	1
800 / 250	BPZ-FP-800/250-BL	108393	1
800 / 300	BPZ-FP-800/300-BL	108394	1
800 / 350	BPZ-FP-800/350-BL	119237	1
800 / 400	BPZ-FP-800/400-BL	119238	1
800 / 500	BPZ-FP-800/500-BL	119239	1
800 / 800	BPZ-FP-800/800-BL	119240	1
1000 / 50	BPZ-FP-1000/050-BL	293526	1
1000 / 100	BPZ-FP-1000/100-BL	293528	1
1000 / 125	BPZ-FP-1000/125-BL	151255	1
1000 / 150	BPZ-FP-1000/150-BL	293530	1
1000 / 175	BPZ-FP-1000/175-BL	151730	1
1000 / 200	BPZ-FP-1000/200-BL	293534	1
1000 / 250	BPZ-FP-1000/250-BL	108395	1
1000 / 300	BPZ-FP-1000/300-BL	108396	1
1000 / 350	BPZ-FP-1000/350-BL	119241	1
1000 / 400	BPZ-FP-1000/400-BL	119242	1
1000 / 500	BPZ-FP-1000/500-BL	119243	1
1000 / 800	BPZ-FP-1000/800-BL	119244	1
1200 / 50	BPZ-FP-1200/050-BL	293538	1
1200 / 100	BPZ-FP-1200/100-BL	293540	1
1200 / 125	BPZ-FP-1200/125-BL	151256	1
1200 / 150	BPZ-FP-1200/150-BL	293542	1
1200 / 175	BPZ-FP-1200/175-BL	151731	1
1200 / 200	BPZ-FP-1200/200-BL	293546	1
1200 / 250	BPZ-FP-1200/250-BL	108397	1
1200 / 300	BPZ-FP-1200/300-BL	108398	1
1200 / 500	BPZ-FP-1200/500-BL	152516	1
1200 / 800	BPZ-FP-1200/800-BL	152517	1

VT02505



White

400 / 50	BPZ-FP-400/050-BL-W	292397	1
400 / 100	BPZ-FP-400/100-BL-W	292398	1
400 / 150	BPZ-FP-400/150-BL-W	292399	1
400 / 200	BPZ-FP-400/200-BL-W	292401	1
400 / 250	BPZ-FP-400/250-BL-W	108399	1
400 / 300	BPZ-FP-400/300-BL-W	108400	1
400 / 350	BPZ-FP-400/350-BL-W	119245	1
400 / 400	BPZ-FP-400/400-BL-W	119246	1
400 / 500	BPZ-FP-400/500-BL-W	119247	1
400 / 800	BPZ-FP-400/800-BL-W	119248	1
600 / 50	BPZ-FP-600/050-BL-W	292403	1
600 / 100	BPZ-FP-600/100-BL-W	292404	1
600 / 150	BPZ-FP-600/150-BL-W	292405	1
600 / 200	BPZ-FP-600/200-BL-W	292407	1
600 / 250	BPZ-FP-600/250-BL-W	108401	1
600 / 300	BPZ-FP-600/300-BL-W	108402	1
600 / 350	BPZ-FP-600/350-BL-W	119249	1
600 / 400	BPZ-FP-600/400-BL-W	119250	1
600 / 500	BPZ-FP-600/500-BL-W	119251	1
600 / 800	BPZ-FP-600/800-BL-W	119252	1
800 / 50	BPZ-FP-800/050-BL-W	292409	1
800 / 100	BPZ-FP-800/100-BL-W	292410	1
800 / 150	BPZ-FP-800/150-BL-W	292411	1
800 / 200	BPZ-FP-800/200-BL-W	292413	1
800 / 250	BPZ-FP-800/250-BL-W	108403	1
800 / 300	BPZ-FP-800/300-BL-W	108404	1
800 / 350	BPZ-FP-800/350-BL-W	119253	1
800 / 400	BPZ-FP-800/400-BL-W	119254	1
800 / 500	BPZ-FP-800/500-BL-W	119255	1
800 / 800	BPZ-FP-800/800-BL-W	119256	1
1000 / 50	BPZ-FP-1000/050-BL-W	293527	1
1000 / 100	BPZ-FP-1000/100-BL-W	293529	1
1000 / 150	BPZ-FP-1000/150-BL-W	293531	1
1000 / 200	BPZ-FP-1000/200-BL-W	293535	1
1000 / 250	BPZ-FP-1000/250-BL-W	108405	1
1000 / 300	BPZ-FP-1000/300-BL-W	108406	1
1000 / 350	BPZ-FP-1000/350-BL-W	119257	1
1000 / 400	BPZ-FP-1000/400-BL-W	119258	1
1000 / 500	BPZ-FP-1000/500-BL-W	119259	1
1000 / 800	BPZ-FP-1000/800-BL-W	119260	1
1200 / 50	BPZ-FP-1200/050-BL-W	293539	1
1200 / 100	BPZ-FP-1200/100-BL-W	293541	1
1200 / 150	BPZ-FP-1200/150-BL-W	293543	1
1200 / 200	BPZ-FP-1200/200-BL-W	293547	1
1200 / 250	BPZ-FP-1200/250-BL-W	108407	1
1200 / 300	BPZ-FP-1200/300-BL-W	108408	1
1200 / 500	BPZ-FP-1200/500-BL-W	152518	1
1200 / 800	BPZ-FP-1200/800-BL-W	152519	1

Front Plattes, blind, BPZ-FPK-..-BL

- Plastic (PVC)

Width / Height (mm)	Type Designation	Article No.	Units per package
Grey			
400 / 50	BPZ-FPK-400/50-BL	119261	1
400 / 100	BPZ-FPK-400/100-BL	119262	1
400 / 150	BPZ-FPK-400/150-BL	119263	1
400 / 200	BPZ-FPK-400/200-BL	119264	1
600 / 50	BPZ-FPK-600/50-BL	119265	1
600 / 100	BPZ-FPK-600/100-BL	119266	1
600 / 150	BPZ-FPK-600/150-BL	119267	1
600 / 200	BPZ-FPK-600/200-BL	119268	1
600 / 250	BPZ-FPK-600/250-BL	119269	1
600 / 300	BPZ-FPK-600/300-BL	119270	1
600 / 350	BPZ-FPK-600/350-BL	119271	1
800 / 50	BPZ-FPK-800/50-BL	119272	1
800 / 100	BPZ-FPK-800/100-BL	119273	1
800 / 150	BPZ-FPK-800/150-BL	119274	1
800 / 200	BPZ-FPK-800/200-BL	119275	1
800 / 250	BPZ-FPK-800/250-BL	119276	1
800 / 300	BPZ-FPK-800/300-BL	119277	1
800 / 350	BPZ-FPK-800/350-BL	119278	1
1000 / 50	BPZ-FPK-1000/50-BL	119279	1
1000 / 100	BPZ-FPK-1000/100-BL	119280	1
1000 / 150	BPZ-FPK-1000/150-BL	119281	1
1000 / 200	BPZ-FPK-1000/200-BL	119282	1
1000 / 250	BPZ-FPK-1000/250-BL	119283	1
1000 / 300	BPZ-FPK-1000/300-BL	119284	1
1000 / 350	BPZ-FPK-1000/350-BL	119285	1
1200 / 100	BPZ-FPK-1200/100-BL	119286	1
1200 / 150	BPZ-FPK-1200/150-BL	119287	1
1200 / 200	BPZ-FPK-1200/200-BL	119288	1
1200 / 250	BPZ-FPK-1200/250-BL	119289	1
1200 / 300	BPZ-FPK-1200/300-BL	119290	1
1200 / 350	BPZ-FPK-1200/350-BL	119291	1

VT00405



Front Plates with 45 mm Device Cutout, BPZ-FP-..-45

- Sheet steel
- self-earthing fasteners

Width (mm) / Height (mm) / MU	Type Designation	Article No.	Units per package
Grey			
400 / 125 / 13	BPZ-FP-400/125-45	120783	1
400 / 150 / 13	BPZ-FP-400/150-45	286678	1
400 / 175 / 13	BPZ-FP-400/175-45	120784	1
400 / 200 / 13	BPZ-FP-400/200-45	286680	1
600 / 125 / 24	BPZ-FP-600/125-45	120785	1
600 / 150 / 24	BPZ-FP-600/150-45	286684	1
600 / 175 / 24	BPZ-FP-600/175-45	120786	1
600 / 200 / 24	BPZ-FP-600/200-45	286686	1
800 / 125 / 35	BPZ-FP-800/125-45	120787	1
800 / 150 / 35	BPZ-FP-800/150-45	286690	1
800 / 175 / 35	BPZ-FP-800/175-45	120788	1
800 / 200 / 35	BPZ-FP-800/200-45	286692	1
1000 / 125 / 46	BPZ-FP-1000/125-45	120789	1
1000 / 150 / 46	BPZ-FP-1000/150-45	293532	1
1000 / 175 / 46	BPZ-FP-1000/175-45	120790	1
1000 / 200 / 46	BPZ-FP-1000/200-45	293536	1
1200 / 125 / 57	BPZ-FP-1200/125-45	120791	1
1200 / 150 / 57	BPZ-FP-1200/150-45	293544	1
1200 / 150 / 57	BPZ-FP-1200/175-45	120792	1
1200 / 200 / 57	BPZ-FP-1200/200-45	293548	1

VT02605



Width (mm) / Height (mm) / MU	Type Designation	Article No.	Units per package
White			
400 / 150 / 13	BPZ-FP-400/150-45-W	292400	1
400 / 200 / 13	BPZ-FP-400/200-45-W	292402	1
600 / 150 / 24	BPZ-FP-600/150-45-W	292406	1
600 / 200 / 24	BPZ-FP-600/200-45-W	292408	1
800 / 150 / 35	BPZ-FP-800/150-45-W	292412	1
800 / 200 / 35	BPZ-FP-800/200-45-W	292414	1
1000 / 150 / 46	BPZ-FP-1000/150-45-W	293533	1
1000 / 200 / 46	BPZ-FP-1000/200-45-W	293537	1
1200 / 150 / 57	BPZ-FP-1200/150-45-W	293545	1
1200 / 200 / 57	BPZ-FP-1200/200-45-W	293549	1

Front Plates with 45 mm Device Cutout, BPZ-FPK-..-45

- Plastic (PVC)

Width (mm) / Height (mm) / MU	Type Designation	Article No.	Units per package
Grey			
400 / 125 / 13	BPZ-FPK-400/125-45	120793	1
400 / 150 / 13	BPZ-FPK-400/150-45	119292	1
400 / 175 / 13	BPZ-FPK-400/175-45	120794	1
400 / 200 / 13	BPZ-FPK-400200-45	119293	1
600 / 125 / 24	BPZ-FPK-600/125-45	120795	1
600 / 150 / 24	BPZ-FPK-600/150-45	119294	1
600 / 175 / 24	BPZ-FPK-600/175-45	120796	1
600 / 200 / 24	BPZ-FPK-600/200-45	119295	1
800 / 125 / 35	BPZ-FPK-800/125-45	120797	1
800 / 150 / 35	BPZ-FPK-800/150-45	119296	1
800 / 175 / 35	BPZ-FPK-800/175-45	120798	1
800 / 200 / 35	BPZ-FPK-800/200-45	119297	1
1000 / 125 / 46	BPZ-FPK-1000/125-45	120799	1
1000 / 150 / 46	BPZ-FPK-1000/150-45	119298	1
1000 / 175 / 46	BPZ-FPK-1000/175-45	120800	1
1000 / 200 / 46	BPZ-FPK-1000/200-45	119299	1
1200 / 125 / 57	BPZ-FPK-1200/125-45	120801	1
1200 / 150 / 57	BPZ-FPK-1200/150-45	119300	1
1200 / 175 / 57	BPZ-FPK-1200/175-45	120802	1
1200 / 200 / 57	BPZ-FPK-1200/200-45	119301	1

Powering Business Worldwide

VT25306



Front Plates, Steel sheet with Plastic Insert, BPZ-FPP-...-BL

- Sheet steel frame with plastic insert
- self-earthing fasteners
- universal front plate suitable for different outputs

Width (mm) / Height (mm) / MU	Type Designation	Article No.	Units per package
Grey			
400 / 150	BPZ-FPP-400/150-BL	120732	1
400 / 300	BPZ-FPP-400/300-BL	108291	1
600 / 150	BPZ-FPP-600/150-BL	120733	1
600 / 300	BPZ-FPP-600/300-BL	108292	1
600 / 500	BPZ-FPP-600/500-BL	108293	1
800 / 150	BPZ-FPP-800/150-BL	120734	1
800 / 300	BPZ-FPP-800/300-BL	108294	1
800 / 500	BPZ-FPP-800/500-BL	108295	1
1000 / 150	BPZ-FPP-1000/150-BL	120735	1
1000 / 300	BPZ-FPP-1000/300-BL	134202	1
1000 / 500	BPZ-FPP-1000/500-BL	134203	1
1200 / 150	BPZ-FPP-1200/150-BL	120736	1
1200 / 300	BPZ-FPP-1200/300-BL	134204	1
1200 / 500	BPZ-FPP-1200/500-BL	134205	1
Weiß			
400 / 150	BPZ-FPP-400/150-BL-W	120737	1
400 / 300	BPZ-FPP-400/300-BL-W	108296	1
600 / 150	BPZ-FPP-600/150-BL-W	120738	1
600 / 300	BPZ-FPP-600/300-BL-W	108297	1
600 / 500	BPZ-FPP-600/500-BL-W	108298	1
800 / 150	BPZ-FPP-800/150-BL-W	120739	1
800 / 300	BPZ-FPP-800/300-BL-W	108299	1
800 / 500	BPZ-FPP-800/500-BL-W	108330	1
1000 / 150	BPZ-FPP-1000/150-BL-W	120740	1
1000 / 300	BPZ-FPP-1000/300-BL-W	134206	1
1000 / 500	BPZ-FPP-1000/500-BL-W	134207	1
1200 / 150	BPZ-FPP-1200/150-BL-W	120741	1
1200 / 300	BPZ-FPP-1200/300-BL-W	134208	1
1200 / 500	BPZ-FPP-1200/500-BL-W	134209	1

VT25506

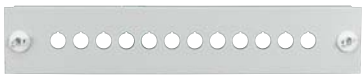

Front Plates for Command Devices RMQ-Titan, BPZ-FP-...-RMQ

- Sheet steel
- self-earthing fasteners

Width (mm) / Height (mm) / RMQ (pcs.)	Type Designation	Article No.	Units per package
Grey			
400 / 100 / 7	BPZ-FP-400/100-RMQ	108370	1
600 / 100 / 12	BPZ-FP-600/100-RMQ	108371	1
White			
400 / 100 / 7	BPZ-FP-400/100-RMQ-W	108372	1
600 / 100 / 12	BPZ-FP-600/100-RMQ-W	108373	1

Front Plate Covers

Description	Type Designation	Article No.	Units per package
Cover module 45mm (1MU)	AM-45	275409	10 units
Cover plate 45mm (20x10MU)	AP-45	275410	2 units+4 wedges
Cover plate 45mm (6MU)	AP-45-W	275411	1 unit
Cover strip 45mm	NBP-1000	275413	1 unit
Cover strip 45mm white	NBP-1000-W	101666	1 unit
Cover bar 45mm (12MU)	VST12	002322	10 units

10194



AP-45-W

VT19705



AP-45

VT19505



AM-45

VT19805



NPB-1000..

Powering Business Worldwide

SG13506



Width (mm) / Height (mm) / MU	Type Designation	Article No.	Units per package
Front Plate Cover for SASY 60i, AM-195/54			
• plastic cover for SASY 60i cut outs, RAL 7035 • to clip on and click onto place • possibility to shorten			
54 / 195 / 3	AM-195/45	107963	1

VT01210



for	Type Designation	Article No.	Units per package
Front plate screw, BPZ-FPV			
• Replacement part (plastic part and screw)			
Front plate	BPZ-FPV	120721	1

VT00805



VT24806



Universal Mounting Plate, BPZ-MPL

- suitable for mounting into flush-, surface- and floorstanding boards
- screws included

Width / Height (mm)	Type Designation	Article No.	Units per package
400 / 30	BPZ-MPL30-400	104316	1
600 / 30	BPZ-MPL30-600	104317	1
800 / 30	BPZ-MPL30-800	104318	1
1000 / 30	BPZ-MPL30-1000	104319	1
1200 / 30	BPZ-MPL30-1200	104330	1
400 / 80	BPZ-MPL80-400	286765	1
600 / 80	BPZ-MPL80-600	286766	1
800 / 80	BPZ-MPL80-800	286767	1
1000 / 80	BPZ-MPL80-1000	293609	1
1200 / 80	BPZ-MPL80-1200	293610	1
400 / 180	BPZ-MPL180-400	102472	1
600 / 180	BPZ-MPL180-600	102473	1
800 / 180	BPZ-MPL180-800	102474	1
1000 / 180	BPZ-MPL180-1000	102475	1
1200 / 180	BPZ-MPL180-1200	102476	1
400 / 350	BPZ-MPL350-400	108333	1
600 / 350	BPZ-MPL350-600	108340	1
800 / 350	BPZ-MPL350-800	108347	1
1000 / 350	BPZ-MPL350-1000	153022	1
1200 / 350	BPZ-MPL350-1200	153023	1
400 / 650	BPZ-MPL650-400	108334	1
600 / 650	BPZ-MPL650-600	108341	1
800 / 650	BPZ-MPL650-800	108348	1
1000 / 650	BPZ-MPL650-1000	153024	1
1200 / 650	BPZ-MPL650-1200	153025	1
400 / 950	BPZ-MPL950-400	108335	1
600 / 950	BPZ-MPL950-600	108342	1
800 / 950	BPZ-MPL950-800	108349	1
1000 / 950	BPZ-MPL950-1000	153026	1
1200 / 950	BPZ-MPL950-1200	153027	1
400 / 1150	BPZ-MPL1150-400	108336	1
600 / 1150	BPZ-MPL1150-600	108343	1
800 / 1150	BPZ-MPL1150-800	108350	1
1000 / 1150	BPZ-MPL1150-1000	153028	1
1200 / 1150	BPZ-MPL1150-1200	153029	1
400 / 1450	BPZ-MPL1450-400	108337	1
600 / 1450	BPZ-MPL1450-600	108344	1
800 / 1450	BPZ-MPL1450-800	108351	1
1000 / 1450	BPZ-MPL1450-1000	153030	1
1200 / 1450	BPZ-MPL1450-1200	153031	1
400 / 1650	BPZ-MPL1650-400	108338	1
600 / 1650	BPZ-MPL1650-600	108345	1
800 / 1650	BPZ-MPL1650-800	108352	1
1000 / 1650	BPZ-MPL1650-1000	153032	1
1200 / 1650	BPZ-MPL1650-1200	153033	1
400 / 1950	BPZ-MPL1950-400	108339	1
600 / 1950	BPZ-MPL1950-600	108346	1
800 / 1950	BPZ-MPL1950-800	108353	1
1000 / 1950	BPZ-MPL1950-1000	153034	1
1200 / 1950	BPZ-MPL1950-1200	153035	1

VT00905



Width (mm)	Type Designation	Article No.	Units per package
Mounting Plate for multiple mounting NZM, BPZ-MPL-NZM..-...-MV			
• without front plate			
400	BPZ-MPL-NZM1X-400-MV	120742	1
600	BPZ-MPL-NZM1X-600-MV	120743	1
800	BPZ-MPL-NZM1X-800-MV	120744	1
400	BPZ-MPL-NZM2X-400-MV	120745	1
600	BPZ-MPL-NZM2X-600-MV	120746	1
800	BPZ-MPL-NZM2X-800-MV	120747	1
600	BPZ-MPL-NZM3X-600-MV	120748	1
800	BPZ-MPL-NZM3X-800-MV	120749	1

VT01005, VT00905

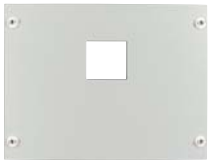



VT03205, VT03005

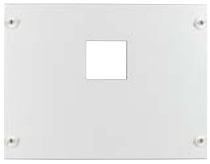

Width / Height (mm)	Type Designation	Article No.	Units per package
Mounting Set, BPZ-NZM			
• kits for NZM1, 2 and 3 (horizontal or vertical), front plate and screws included			
Vertical - grey			
400 / 300	BPZ-NZM1-400-MV	286757	1
400 / 400	BPZ-NZM2-400-MV	286758	1
400 / 500	BPZ-NZM3-400-MV	286759	1
600 / 300	BPZ-NZM1-600-MV	286762	1
600 / 400	BPZ-NZM2-600-MV	286763	1
600 / 500	BPZ-NZM3-600-MV	286764	1
800 / 300	BPZ-NZM1-800-MV	293603	1
800 / 400	BPZ-NZM2-800-MV	293605	1
800 / 500	BPZ-NZM3-800-MV	293607	1
Vertical - white			
400 / 300	BPZ-NZM1-400-MV-W	292473	1
400 / 400	BPZ-NZM2-400-MV-W	292474	1
400 / 500	BPZ-NZM3-400-MV-W	292475	1
600 / 300	BPZ-NZM1-600-MV-W	292478	1
600 / 400	BPZ-NZM2-600-MV-W	292479	1
600 / 500	BPZ-NZM3-600-MV-W	292480	1
800 / 300	BPZ-NZM1-800-MV-W	293604	1
800 / 400	BPZ-NZM2-800-MV-W	293606	1
800 / 500	BPZ-NZM3-800-MV-W	293608	1
Horizontal - grey			
600 / 250	BPZ-NZM1-600-MH	286760	1
600 / 300	BPZ-NZM2-600-MH	286761	1
600 / 500	BPZ-NZM3-600-MH	120750	1
800 / 250	BPZ-NZM1-800-MH	293599	1
800 / 300	BPZ-NZM2-800-MH	293601	1
800 / 500	BPZ-NZM3-800-MH	120751	1
Horizontal - white			
600 / 250	BPZ-NZM1-600-MH-W	292476	1
600 / 300	BPZ-NZM2-600-MH-W	292477	1
600 / 500	BPZ-NZM3-600-MH-W	120752	1
800 / 250	BPZ-NZM1-800-MH-W	293600	1
800 / 300	BPZ-NZM2-800-MH-W	293602	1
800 / 500	BPZ-NZM3-800-MH-W	120753	1

Width (mm) / Height (mm)	Type Designation	Article No.	Units per package
Mounting-Set for NZM with rotary door handle, BPZ-NZM...-RH			
Vertical - grey			
400 / 300	BPZ-NZM1-400-MV-RH	116679	1
400 / 400	BPZ-NZM2-400-MV-RH	116680	1
400 / 500	BPZ-NZM3-400-MV-RH	116681	1
600 / 300	BPZ-NZM1-600-MV-RH	116682	1
600 / 400	BPZ-NZM2-600-MV-RH	116683	1
800 / 300	BPZ-NZM1-800-MV-RH	116684	1
800 / 400	BPZ-NZM2-800-MV-RH	116685	1
Vertical - white			
400 / 300	BPZ-NZM1-400-MV-RH-W	105217	1
400 / 400	BPZ-NZM2-400-MV-RH-W	105218	1
400 / 500	BPZ-NZM3-400-MV-RH-W	105527	1
600 / 300	BPZ-NZM1-600-MV-RH-W	105219	1
600 / 400	BPZ-NZM2-600-MV-RH-W	105520	1
800 / 300	BPZ-NZM1-800-MV-RH-W	105521	1
800 / 400	BPZ-NZM2-800-MV-RH-W	105522	1
Horizontal - grey			
600 / 250	BPZ-NZM1-600-MH-RH	116686	1
600 / 300	BPZ-NZM2-600-MH-RH	116687	1
800 / 250	BPZ-NZM1-800-MH-RH	116688	1
800 / 300	BPZ-NZM2-800-MH-RH	116689	1
Horizontal - white			
600 / 250	BPZ-NZM1-600-MH-RH-W	105523	1
600 / 300	BPZ-NZM2-600-MH-RH-W	105524	1
800 / 250	BPZ-NZM1-800-MH-RH-W	105525	1
800 / 300	BPZ-NZM2-800-MH-RH-W	105526	1

Width (mm) / Height (mm)	Type Designation	Article No.	Units per package
Mounting-Set NZM for MSW, BPZ-NZM./MSW			
• mounting on MSW			
• mounting with BEL into side wall (MSW)			
Vertical - grey			
400 / 300	BPZ-NZM1/MSW-400-MV	116923	1
400 / 400	BPZ-NZM2/MSW-400-MV	116924	1
600 / 300	BPZ-NZM1/MSW-600-MV	116925	1
600 / 400	BPZ-NZM2/MSW-600-MV	116926	1
800 / 300	BPZ-NZM1/MSW-800-MV	116927	1
800 / 400	BPZ-NZM2/MSW-800-MV	116928	1
Vertical - white			
400 / 300	BPZ-NZM1/MSW-400-MV-W	116929	1
400 / 400	BPZ-NZM2/MSW-400-MV-W	116930	1
600 / 300	BPZ-NZM1/MSW-600-MV-W	116931	1
600 / 400	BPZ-NZM2/MSW-600-MV-W	116932	1
800 / 300	BPZ-NZM1/MSW-800-MV-W	116933	1
800 / 400	BPZ-NZM2/MSW-800-MV-W	116934	1
Horizontal - grey			
600 / 250	BPZ-NZM1/MSW-600-MH	116935	1
600 / 300	BPZ-NZM2/MSW-600-MH	116936	1
800 / 250	BPZ-NZM1/MSW-800-MH	116937	1
800 / 300	BPZ-NZM2/MSW-800-MH	116938	1
Horizontal - white			
600 / 250	BPZ-NZM1/MSW-600-MH-W	116939	1
600 / 300	BPZ-NZM2/MSW-600-MH-W	116940	1
800 / 250	BPZ-NZM1/MSW-800-MH-W	116941	1
800 / 300	BPZ-NZM2/MSW-800-MH-W	116942	1

VT10908



VT25406



VT25606

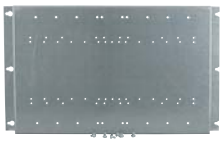

Width (mm) / Height (mm) / for 3-/4-pole	Type Designation	Article No.	Units per package
Mounting-Set NZM for multiple mounting, BPZ-NZM.X...			
Vertical - grey			
400 / 200 / 2xNZM1/2xNZM1	BPZ-NZM1X-400-MV	108354	1
600 / 200 / 4xNZM1/3xNZM1	BPZ-NZM1X-600-MV	108355	1
800 / 200 / 7xNZM1/5xNZM1	BPZ-NZM1X-800-MV	108356	1
1000 / 200 / 9xNZM1/6xNZM1	BPZ-NZM1X-1000-MV	134190	1
1200 / 200 / 11xNZM1/8xNZM1	BPZ-NZM1X-1200-MV	134191	1
400 / 300 / 2xNZM2/1xNZM2	BPZ-NZM2X-400-MV	108357	1
600 / 300 / 3xNZM2/3xNZM2	BPZ-NZM2X-600-MV	108358	1
800 / 300 / 5xNZM2/4xNZM2	BPZ-NZM2X-800-MV	108359	1
1000 / 300 / 7xNZM2/5xNZM2	BPZ-NZM2X-1000-MV	134192	1
1200 / 300 / 9xNZM2/7xNZM2	BPZ-NZM2X-1200-MV	134193	1
600 / 500 / 3xNZM3/2xNZM3	BPZ-NZM3X-600-MV	108360	1
800 / 500 / 4xNZM3/3xNZM3	BPZ-NZM3X-800-MV	108361	1
1000 / 500 / 5xNZM3/4xNZM3	BPZ-NZM3X-1000-MV	134194	1
1200 / 500 / 7xNZM3/5xNZM3	BPZ-NZM3X-1200-MV	134195	1
Vertical - white			
400 / 200 / 2xNZM1/2xNZM1	BPZ-NZM1X-400-MV-W	108362	1
600 / 200 / 4xNZM1/3xNZM1	BPZ-NZM1X-600-MV-W	108363	1
800 / 200 / 7xNZM1/5xNZM1	BPZ-NZM1X-800-MV-W	108364	1
1000 / 200 / 9xNZM1/6xNZM1	BPZ-NZM1X-1000-MV-W	134196	1
1200 / 200 / 11xNZM1/8xNZM1	BPZ-NZM1X-1200-MV-W	134197	1
400 / 300 / 2xNZM2/1xNZM2	BPZ-NZM2X-400-MV-W	108365	1
600 / 300 / 3xNZM2/3xNZM2	BPZ-NZM2X-600-MV-W	108366	1
800 / 300 / 5xNZM2/4xNZM2	BPZ-NZM2X-800-MV-W	108367	1
1000 / 300 / 7xNZM2/5xNZM2	BPZ-NZM2X-1000-MV-W	134198	1
1200 / 300 / 9xNZM2/7xNZM2	BPZ-NZM2X-1200-MV-W	134199	1
600 / 500 / 3xNZM3/2xNZM3	BPZ-NZM3X-600-MV-W	108368	1
800 / 500 / 4xNZM3/3xNZM3	BPZ-NZM3X-800-MV-W	108369	1
1000 / 500 / 5xNZM3/4xNZM3	BPZ-NZM3X-1000-MV-W	134200	1
1200 / 500 / 7xNZM3/5xNZM3	BPZ-NZM3X-1200-MV-W	134201	1

VT01010



Width (mm) / Height (mm)	Type Designation	Article No.	Units per package
Mounting-Set for max. Installation depth, BPZ-KIT-MPL-...			
• set contains bended mounting plate, bended front plate and screws • for max. installation depth 224mm • mounting plate with steel front plate			
Grey			
400 / 300	BPZ-KIT-MPL-400	134210	1
600 / 300	BPZ-KIT-MPL-600	134211	1
800 / 300	BPZ-KIT-MPL-800	134212	1
1000 / 300	BPZ-KIT-MPL-1000	134213	1
1200 / 300	BPZ-KIT-MPL-1200	134214	1
White			
400 / 300	BPZ-KIT-MPL-400-W	134215	1
600 / 300	BPZ-KIT-MPL-600-W	134216	1
800 / 300	BPZ-KIT-MPL-800-W	134217	1
1000 / 300	BPZ-KIT-MPL-1000-W	134218	1
1200 / 300	BPZ-KIT-MPL-1200-W	134219	1

Width(mm)	Type Designation	Article No.	Units per package
Mounting Plate for multiple mounting, BZM1, BZM2, BPZ-MPL-BZM1/2			
• without front plate			
400	BPZ-MPL-BZM1/2-400-MV	144232	1
600	BPZ-MPL-BZM1/2-600-MV	144233	1
800	BPZ-MPL-BZM1/2-800-MV	144234	1
1000	BPZ-MPL-BZM1/2-1000-MV	144235	1
1200	BPZ-MPL-BZM1/2-1200-MV	144236	1

EATON
Powering Business Worldwide

Width (mm) / Height (mm) / Phases	Type Designation	Article No.	Units per package

Mounting-Set BZM for multiple mounting, BPZ-BZM1/2

- for BZM1 and BZM2 mounting (2-, 3- and 4-pole)
- mounting plate with steel front plate (300 mm) with cutout (45 mm)

Grey

400 / 300	BPZ-BZM1/2-400-MV	144222	1
600 / 300	BPZ-BZM1/2-600-MV	144223	1
800 / 300	BPZ-BZM1/2-800-MV	144224	1
1000 / 300	BPZ-BZM1/2-1000-MV	144225	1
1200 / 300	BPZ-BZM1/2-1200-MV	144226	1

White

400 / 300	BPZ-BZM1/2-400-MV-W	144227	1
600 / 300	BPZ-BZM1/2-600-MV-W	144228	1
800 / 300	BPZ-BZM1/2-800-MV-W	144229	1
1000 / 300	BPZ-BZM1/2-1000-MV-W	144230	1
1200 / 300	BPZ-BZM1/2-1200-MV-W	144231	1

VT08605, VT08705



Width (mm) / Height (mm) / Phases	Type Designation	Article No.	Units per package

Mounting Set for Disjoncteur d'Abonné, BPZ-KIT-PD

Grey

600 / 350 / 1	BPZ-KIT-PD-600	293611	1
600 / 650 / 3	BPZ-KIT-PD3-600	102469	1

White

600 / 350 / 1	BPZ-KIT-PD-600-W	293612	1
600 / 650 / 3	BPZ-KIT-PD3-600-W	102470	1

Rated Current / Height (mm)	Type Designation	Article No.	Units per package

Mounting Set for Yellow Tarification, BPZ-KIT-TJ

- 250 A and 400 A
- prepared for Socomec switch together with NZM2 ("250 A") or NZM3 ("400 A") Socomec lateral to NZM; screws included
- for boxes of 600 mm width

Grey

250A / 400	BPZ-KIT-TJ-250A-600	286768	1
400A / 450+500	BPZ-KIT-TJ-400A-600	286769	1

White

250A / 400	BPZ-KIT-TJ-250A-600-W	292481	1
400A / 450+500	BPZ-KIT-TJ-400A-600-W	292482	1

VT08905, VT08805



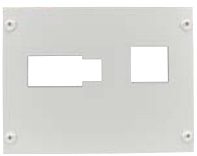

	Type Designation	Article No.	Units per package

Sealing angle, BPZ-PW-...

- sealing angle for IP30 Surface-Mounting board
- set includes 2 angles and 8 screws

	BPZ-PW-ZVT	120764	1

VT01410



VT25906



Width / Height (mm) / Meter Plates	Type Designation	Article No.	Units per package
Meter Troughs, BPZ-MT-...			
400 / 400 / 1	BPZ-MT-400/400-1	108383	1
600 / 400 / 2	BPZ-MT-600/400-2	108384	1
800 / 400 / 3	BPZ-MT-800/400-3	108385	1
1000 / 400 / 4	BPZ-MT-1000/400-4	108386	1
1200 / 400 / 5	BPZ-MT-1200/400-5	108387	1
400 / 450 / 1	BPZ-MT-400/450-1	112293	1
600 / 450 / 2	BPZ-MT-600/450-2	112294	1
800 / 450 / 3	BPZ-MT-800/450-3	112295	1
1000 / 450 / 4	BPZ-MT-1000/450-4	112296	1
1200 / 450 / 5	BPZ-MT-1200/450-5	112297	1

VT26006



BPZ-DRS-MT/400-1

64095



ZBR

Accessories

DIN-Rail Set instead of Meter Plates	BPZ-DRS-MT/400-1	108388	1
Meter Plate 370 x 210 mm	ZBR	279261	1

VT11408



Type Designation	Article No.	Units per package
Sealing Set, BPZ-SS		
• for sealing of front plates		
• set consists of 4 pcs. of sealing strips, 4 pcs. of sealing screws M5 and 1 pc. of taptite screw M5		
BPZ-SS	116652	1

Type Designation	Article No.	Units per package
Sealing Screw to seal meter trough, BPZ-S		
• sealing screw		
BPZ-S	120765	1

VT25806



Width / Height (mm) / Meter Plates	Type Designation	Article No.	Units per package
Meter Troughs, assembled with Meter Plates, BPZ-MT-...-A			
400 / 450 / 1	BPZ-MT-400/450-1-A	112298	1
600 / 450 / 2	BPZ-MT-600/450-2-A	112299	1
800 / 450 / 3	BPZ-MT-800/450-3-A	112340	1
1000 / 450 / 4	BPZ-MT-1000/450-4-A	112341	1
1200 / 450 / 5	BPZ-MT-1200/450-5-A	112342	1

VT25706



Width / Height (mm) / Meter Plates	Type Designation	Article No.	Units per package
Meter Troughs Switzerland, BPZ-MT-...-CH			
400 / 450 / 1	BPZ-MT-400/450-1-CH	109164	1
600 / 450 / 1	BPZ-MT-600/450-1-CH	109165	1
800 / 450 / 2	BPZ-MT-800/450-2-CH	109166	1
1000 / 450 / 3	BPZ-MT-1000/450-3-CH	109167	1
1200 / 450 / 4	BPZ-MT-1200/450-4-CH	109168	1

Powering Business Worldwide

VT25806



Meter Troughs, BPZ-MT-MSW-...

Width / Height (mm) / Meter Plates	Type Designation	Article No.	Units per package
400 / 400 / 1	BPZ-MT-MSW-400/400-1-A	120767	1
400 / 425 / 1	BPZ-MT-MSW-400/425-1-A	120768	1
600 / 400 / 2	BPZ-MT-MSW-600/400-2-A	120769	1
600 / 425 / 2	BPZ-MT-MSW-600/425-2-A	120770	1
800 / 400 / 3	BPZ-MT-MSW-800/400-3-A	120771	1
800 / 425 / 3	BPZ-MT-MSW-800/425-3-A	120772	1
1000 / 400 / 4	BPZ-MT-MSW-1000/400-4-A	120773	1
1000 / 425 / 4	BPZ-MT-MSW-1000/425-4-A	120774	1
1200 / 400 / 5	BPZ-MT-MSW-1200/400-5-A	120775	1
1200 / 425 / 5	BPZ-MT-MSW-1200/425-5-A	120776	1

VT00810



DIN Rail Set, BPZ-DRS-MT-MSW

Width / Height (mm) / Meter Plates	Type Designation	Article No.	Units per package
1000 / 400 / 2	BPZ-DRS-MT-MSW-1000/400-2-A	120777	1
1000 / 425 / 2	BPZ-DRS-MT-MSW-1000/425-2-A	120778	1
1200 / 400 / 2	BPZ-DRS-MT-MSW-1200/400-2-A	120779	1
1200 / 425 / 2	BPZ-DRS-MT-MSW-1200/425-2-A	120780	1
1200 / 400 / 3	BPZ-DRS-MT-MSW-1200/400-3-A	120781	1
1200 / 425 / 3	BPZ-DRS-MT-MSW-1200/425-3-A	120782	1

VT19305

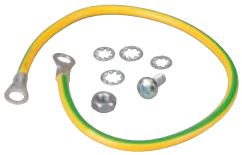

Door Grounding Set, BFZ-DES

Type Designation	Article No.	Units per package
BFZ-DES	101665	1

VT10306



Cable Strain Relief C-Profile, BPZ-KAS

Width (mm)	Type Designation	Article No.	Units per package
400	BPZ-KAS-400	106440	1
600	BPZ-KAS-600	106441	1
800	BPZ-KAS-800	106442	1
1000	BPZ-KAS-1000	106443	1
1200	BPZ-KAS-1200	106444	1

N7599



Cable Clamps NWS-K/AC

- relief of mechanical strain of installed devices (cable strain relief)
- mounting onto BPZ-KAS

Cable Ø (mm)	Type Designation	Article No.	Units per package
12-16	NWS-K/AC16	255197	1
16-20	NWS-K/AC20	255198	1
20-24	NWS-K/AC24	255199	1
24-28	NWS-K/AC28	255200	1
36-40	NWS-K/AC40	255201	1
48-52	NWS-K/AC52	255202	1

VT10706



Terminal Support Bar, BPZ-TSB

Width (mm)	Type Designation	Article No.	Units per package
400	BPZ-TSB-400	106447	1
600	BPZ-TSB-600	106448	1
800	BPZ-TSB-800	106449	1
1000	BPZ-TSB-1000	106450	1
1200	BPZ-TSB-1200	106451	1

EATON
Powering Business Worldwide

General Accessories

VT28304



Height x Thickness x Length (mm)	Type Designation	Article No.	Units per package
Busbar with Thread, BPZ-BB/T			
15 x 5 x 1000, M6, 218 A	BPZ-BB/T-15/5/1000	289861	4
20 x 5 x 1000, M6, 274 A	BPZ-BB/T-20/5/1000	289862	4
32 x 5 x 1000, M6, 400 A	BPZ-BB/T-32/5/1000	289863	4
15 x 5 x 2000, M6, 218 A	BPZ-BB/T-15/5/2000	289864	4
20 x 5 x 2000, M6, 274 A	BPZ-BB/T-20/5/2000	289865	4
20 x 10 x 1000, M8, 427 A	BPZ-BB/T-20/10/1000	289866	4
30 x 10 x 1000, M8, 573 A	BPZ-BB/T-30/10/1000	289867	4

VT28504



Length (mm)	Type Designation	Article No.	Units per package
Spacer, BPZ-BBS/DH-M6			
• for protective covers and other elements			
70	BPZ-BBS/DH-M6/70	289940	100
120	BPZ-BBS/DH-M6/120	289941	100

Width x Height x Thickness (mm)	Type Designation	Article No.	Units per package
Protective Cover, BPZ-BBS/PC-1000/250/3			
1000 x 250 x 3	BPZ-BBS/PC-1000/250/3	289942	1

VT28404, VT28204

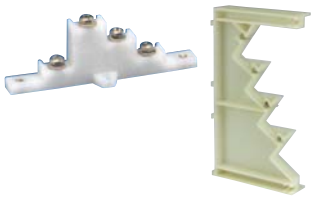

Rated Current / Rail Dimensions (mm)	Type Designation	Article No.	Units per package
4-Pole Busbar Support, BPZ-BBS-4			
160-400 A / 15x5 and 20x5	BPZ-BBS-4/400	289868	10
160-630 A / 15x5 up to 30x10	BPZ-BBS-4/630	289869	2

VT07905



Width (mm)	Type Designation	Article No.	Units per package
Mounting elements for 4-pole Busbar Support 630 A, BPZ-BR/BBS630/V			
• Pair			
400	BPZ-BR/BBS630/V	104331	1

VT07205



Width (mm) / MU	Type Designation	Article No.	Units per package
DIN-Rail Set, BPZ-DINR			
• sets inclusive of towers and fixing elements (BEL01)			
• not assembled			
Towers - adjustable			
400 / 13	BPZ-DINR13-400-T	286751	10
600 / 24	BPZ-DINR24-600-T	286753	10
800 / 35	BPZ-DINR35-800-T	286755	10
1000 / 46	BPZ-DINR46-1000-T	293590	10
1200 / 57	BPZ-DINR57-1200-T	293592	10

VT07305



Towers - fixed			
400 / 13	BPZ-DINR13-400-B	286752	10
600 / 24	BPZ-DINR24-600-B	286754	10
800 / 35	BPZ-DINR35-800-B	286756	10
1000 / 46	BPZ-DINR46-1000-B	293591	10
1200 / 57	BPZ-DINR57-1200-B	293593	10

VT07705, VT07605



VT11308, VT11208



Description	Type Designation	Article No.	Units per package
Towers, BPZ-T			
fixed	BPZ-TF	100043	1
adjustable	BPZ-TA	100042	1
• pair			
fixed	BPZ-TF/2	116651	1
adjustable	BPZ-TA/2	116650	1

9603414



Description	Type Designation	Article No.	Units per package
Fastening Elements, BEL			
• pairs			
• BEL12 insulated			
• BEL01 for conductive connection			
• BEL12A with unmountable screw			
white	BEL12	275199	1
green	BEL01	275200	1
unmounted	BEL12A	275201	1

4195, 9613447



Description	Type Designation	Article No.	Units per package
Support Plate, STL / Adapter, SAA			
• for mounting LTS-00 type HRC load breakers in series onto mounting support rails of different heights			
• for mounting of PE/PEN busbars and nonstandard components onto fastening elements BEL			
Grey			
• pair			
Support plate (set of 2 pieces)	STL-1	275427	1
Support plate (set of 2 pieces)	STL-2	275428	1
Adapter (set of 4 pieces)	SAA	275429	1

VT07405



Width (mm) / MU	Type Designation	Article No.	Units per package
DIN-Rail, BPZ-DINR			
400 / 13	BPZ-DINR13-400	293594	1
600 / 24	BPZ-DINR24-600	293595	1
800 / 35	BPZ-DINR35-800	293596	1
1000 / 46	BPZ-DINR46-1000	293597	1
1200 / 57	BPZ-DINR57-1200	293598	1

3895



	Type Designation	Article No.	Units per package
Cable Duct Angles, KKW			
• for MSW mounting			
• enable fixing of vertical cable ducts			
• KKW-40 for 60 mm cable ducts			
• KKW-DIN for 80 mm cable ducts			
• device rails has to be shortened			
	KKW-40	275242	1
	KKW-DIN	275243	1

VT19005

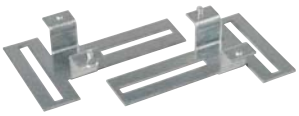

Height (mm)	Type Designation	Article No.	Units per package
Fixing Material for Cable Duct, BPZ-CDB			
• mounting on main frame			
• enable fixing of vertical and horizontal cable ducts			
• for boards of width 400,600			
8	BPZ-CDB	102471	1
23	BPZ-CDB23	105216	1
58	BPZ-CDB58	109169	1

VT11108



Height (mm)	Type Designation	Article No.	Units per package
Fixing Material for Cable Duct C-profile, BPZ-CDB../CP			
• mounting on main frame			
• enable fixing of vertical and horizontal cable ducts			
• for boards of width 600, 800, 1000, 1200			
• in combination with C-Profil Rail BPZ-CP-...			
8	BPZ-CDB/CP	116915	1
23	BPZ-CDB23/CP	116916	1
58	BPZ-CDB58/CP	116917	1

VT11008



Width (mm)	Type Designation	Article No.	Units per package
C-Profil Rail for Cable Duct Angles, BPZ-CP			
400	BPZ-CP-400	116918	1
600	BPZ-CP-600	116919	1
800	BPZ-CP-800	116920	1
1000	BPZ-CP-1000	116921	1
1200	BPZ-CP-1200	116922	1

VT25106



VT25206



BPZ-BR/SASY/H-400

VT24906



VT25006



BPZ-BR/SASY/H-1200

Poles / Width / Hight (mm)	Type Designation	Article No.	Units per package
Mounting Set for 3-pole IEC Busbar Support 630A SASY 60i, BPZ-BR/SASY/			
• mounted on base frame			
• Set			
1 / 400 / 100	BPZ-BR/SASY/MSW/H-1/400	152837	1
1 / 600 / 100	BPZ-BR/SASY/MSW/H-1/600	152838	1
1 / 800 / 100	BPZ-BR/SASY/MSW/H-1/800	152839	1
1 / 1000 / 100	BPZ-BR/SASY/MSW/H-1/1000	153020	1
1 / 1200 / 100	BPZ-BR/SASY/MSW/H-1/1200	153021	1
- / 400 / -	BPZ-BR/SASY/H-400	108378	1
- / 600 / -	BPZ-BR/SASY/H-600	108379	1
- / 800 / -	BPZ-BR/SASY/H-800	108380	1
- / 1000 / -	BPZ-BR/SASY/H-1000	108381	1
- / 1200 / -	BPZ-BR/SASY/H-1200	108382	1

VT01710



Poles / Width / Height (mm)	Type Designation	Article No.	Units per package
Mounting Set for IEC Busbar Support 630A SASY60i, BPZ-BR/SASY/H-...			
• for MSW application			
• at the 5 pole completion -2 frontplates (300 mm and 150 mm)			
• 2, 3, 4, 5 poles availible			
• set includes support bars, copper, frontplates			
2 / 400 / 200	BPZ-BR/SASY/MSW/H-2/400	120699	1
2 / 600 / 200	BPZ-BR/SASY/MSW/H-2/600	120700	1
2 / 800 / 200	BPZ-BR/SASY/MSW/H-2/800	120701	1
2 / 1000 / 200	BPZ-BR/SASY/MSW/H-2/1000	120702	1
2 / 1200 / 200	BPZ-BR/SASY/MSW/H-2/1200	120703	1
3 / 400 / 300	BPZ-BR/SASY/MSW/H-3/400	120704	1
3 / 600 / 300	BPZ-BR/SASY/MSW/H-3/600	120705	1
3 / 800 / 300	BPZ-BR/SASY/MSW/H-3/800	120706	1
3 / 1000 / 300	BPZ-BR/SASY/MSW/H-3/1000	120707	1
3 / 1200 / 300	BPZ-BR/SASY/MSW/H-3/1200	120708	1
4 / 400 / 300	BPZ-BR/SASY/MSW/H-4/400	120709	1
4 / 600 / 300	BPZ-BR/SASY/MSW/H-4/600	120710	1
4 / 800 / 300	BPZ-BR/SASY/MSW/H-4/800	120711	1
4 / 1000 / 300	BPZ-BR/SASY/MSW/H-4/1000	120712	1
4 / 1200 / 300	BPZ-BR/SASY/MSW/H-4/1200	120713	1
5 / 400 / 450	BPZ-BR/SASY/MSW/H-5/400	120714	1
5 / 600 / 450	BPZ-BR/SASY/MSW/H-5/600	120715	1
5 / 800 / 450	BPZ-BR/SASY/MSW/H-5/800	120716	1
5 / 1000 / 450	BPZ-BR/SASY/MSW/H-5/1000	120717	1
5 / 1200 /450	BPZ-BR/SASY/MSW/H-5/1200	120718	1

VT09405



VT12208



Colour	Type Designation	Article No.	Units per package
Flask with Brush Applicator, BPZ-CPS, PAINT-RAL; Spray BPZ-SPRAY-7035			
RAL 7035, 30ml	BPZ-CPS-7035	286771	1
RAL 9016, 30ml	PAINT-RAL9016	288948	1
RAL 9010, 30ml	PAINT-RAL9010	288947	1
Spray RAL 7035, 400ml	BPZ-SPRAY-7035	116678	1

VT28704



Outputs	Type Designation	Article No.	Units per package
4-Phase Busbar, BPZ-KB-24/250			
12 outputs per phase, neutral wiring 24 outputs	BPZ-KB-24/250	289971	1

VT07805



Mounting elements for 4-Phase Busbar, BPZ-BR/KB24

- pair

BPZ-BR/KB24	102477	1

VT08209



Description	Type Designation	Article No.	Units per package
Wall Angle Bracket Set, for Moisture Proof-Surface Mounting Installation Board			
• for IP54 Surface mounting boards • for fixing the enclosures on the wall • vertical or honrizontal mounting • galvanized shett steel 3 mm • one set includes 4 wall-mounting angles plus mounting accessories			
	WFB-SET-CS	112639	1

VT28610



Description	Type Designation	Article No.	Units per package
Wall Angle Bracket Set, for Floor-Standing boards			
• for IP30 and IP54 Floor-Standing boards • one set includes 2 angles plus mounting accessories			
	BPZ-WW	142474	1

VT18705



Colour	Length	Type Designation	Article No.	Units per package
Flexible Connector for 4-Phase Busbar, BPZ-P				
• 6 mm^2				
black	120 mm	BPZ-P/L-6/120	102692	10
blue	120 mm	BPZ-P/N-6/120	102693	10
black	320 mm	BPZ-P/L-6/320	102696	10
blue	320 mm	BPZ-P/N-6/320	102697	10
• 10 mm^2				
black	120 mm	BPZ-P/L-10/120	102694	10
blue	120 mm	BPZ-P/N-10/120	102695	10
black	320 mm	BPZ-P/L-10/320	102698	10
blue	320 mm	BPZ-P/N-10/320	102699	10

VT01706



Cross section (mm^2)	Type Designation	Article No.	Units per package
Connector with Insulated Crimp, BPZ-P/C-4/6			
4 - 6	BPZ-P/C-4/6	102700	20

VT18605



Connector with Screw Terminal, BPZ-P/S-2/10			
2.5 - 10	BPZ-P/S-2/10	102701	10

EATON
Powering Business Worldwide

VT29004 VT28904 VT28104





BPZ-KB-4/80 BPZ-KB-6/160 BPZ-KB-11/250

VT01506 VT01106 VT00606





BPZ-KB-6/80-ALU BPZ-KB-10/175-ALU BPZ-KB-2/2/800-ALU

Rated current	Output	Terminals	Type Designation	Article-No.	Units per package
1-Pole Terminal Blocks, BPZ-KB					
• Mounting onto DIN-rail and mounting plate					
80 A		6	BPZ-KB-4/80	289969	1
125 A		6	BPZ-KB-6/125	102714	1
160 A		6	BPZ-KB-6/160	289970	1
175 A		10	BPZ-KB-10/175	102715	1
250 A		11	BPZ-KB-11/250	289967	1
400 A		11	BPZ-KB-11/400	102713	1
• Mounting onto DIN-Rail and mounting plate, aluminium					
80 A		6	BPZ-KB-6/80-ALU	102702	1
125 A		6	BPZ-KB-6/125-ALU	102703	1
160 A		6	BPZ-KB-6/160-ALU	102704	1
175 A		1	BPZ-KB-1/175-ALU	102709	1
175 A		10	BPZ-KB-10/175-ALU	102707	1
250 A		11	BPZ-KB-11/250-ALU	102705	1
400 A		1	BPZ-KB-1/400-ALU	102710	1
400 A		11	BPZ-KB-11/400-ALU	102706	1
800 A		2	BPZ-KB-1/2/800-ALU	102712	1
800 A		2	BPZ-KB-2/2/800-ALU	102711	1

VT18505



Dimensions LxWxH (mm)	Suitable for	Type Designation	Article No.	Units per package
Connection Latch for 1-Pole Terminal Block, BPZ-CL				
7x65x25	289967	BPZ-CL-65/25	102720	10
9x70x30	102713	BPZ-CL-70/30	102721	10

Vt01806



Dimensions LxWxH (mm)	Suitable for	Type Designation	Article No.	Units per package
Connection Bar 27 mm for 1-Pole Terminal Block, BPZ-CB				
16x44x14	102714	BPZ-CB-44/14	102722	10

VT18405



Rated current	Inputs	Outputs	Type Designation	Article No.	Units per package
3-Pole Terminal Block, BPZ-KB/6/175					
• Mounting onto DIN-rail and mounting plate					
175 A	1	6	BPZ-KB-6/175	102717	1
• Mounting onto DIN-rail and mounting plate, aluminium					
175 A	1	6	BPZ-KB-6/175-ALU	102708	1

VT28004 VT27904




BPZ-KB-8/125 BPZ-KB-11/160

Rated current	Inputs	Outputs	Type Designation	Article No.	Units per package
4-Pole Terminal Blocks, BPZ-KB					
125A, in: 1x(L1/L2/L3/N), out: 7x(L1/L2/L3), 10xN			BPZ-KB-8/125	289968	1
125 A			BPZ-KB-9/125	102718	1
125 A			BPZ-KB-13/125	102719	1
160A, in: 1x(L1/L2/L3/N), out: 11x(L1/L2/L3/N)			BPZ-KB-11/160	102716	1

VT26506



BPZ-JC/50-16/235-P

VT26706



BPZ-JC/50-16/235-N

Colour	Length (mm)	Type Designation	Article No.	Units per package
Insulation End Connector, BPZ-IC/50-16/.				
• Incoming 50 mm², Outgoing 16 mm²				
Black	235	BPZ-IC/50-16/235-P	109260	10 / 30
Blue	235	BPZ-IC/50-16/235-N	109261	10 / 30
Yellow-green	500	BPZ-IC/50-16/500-PE	109262	60
Blue, yellow-green	235, 500	BPZ-IC/50-16/235/500-PEN	109263	60

VT26606



Insulation End Connector, Protection Class II, BPZ-IC/50-16/235-P-II				
• Incoming 50 mm², Outgoing 16 mm²				
• Double insulated				
Black	235	BPZ-IC/50-16/235-P-II	109264	10 / 30

VT26806



Mechanical Preinsulated Sleeve, BPZ-MPS/25-95				
• Incoming 25-95 mm², Outgoing 25-95 mm²				
		BPZ-MPS/25-95	109265	3 / 30

VT1698



	Type Designation	Article No.	Units per package
Lifting-Eye Bolt, BPZ-LE			
	BPZ-LE	286770	1

1501



Description	Type Designation	Article No.	Units per package
Fixing Material, EGM, KM-6			
Fixing cage (set of 100 pieces)	EGM-F	275417	1
Slide nut M4 (set of 100 pieces)	EGM-4	275418	1
Slide nut M5 (set of 100 pieces)	EGM-5	275419	1
Castel nut M6 (set of 20 pieces)	KM-6	275420	1

VTCZ1296



VT18305



VT12108



VT03310



Description	Type Designation	Article No.	Units per package
Locks, 61005			
• Type SS-KS-61005: lock and key set 61005			
• Number of locks required per door in the technic part!			
Lock and key set 61005	SS-KS-61005	275422	1
Metal key 61005	MS-61005	275423	1
Plastic key 61005	KS-61005	275424	1
Clip-down handle Softline short	BPZ-SH	116690	1
Clip-down handle Softline long (overview sheme at the technical specifications)	BPZ-SH-L	131560	1
Comfort handle (changable just with clip-down handle Softline long)	DH-COMF	133107	1

VT12010



Description	Type Designation	Article No.	Units per package
Locks, BPZ-LOCK			
• Simultaneous locking			
• Cylinder with 2 keys			
• Change of rotary door lock for all IP30 and IP54 enclosures			
• Number of locks required per door in the technic part!			
Grey	BPZ-LOCK	102467	1
White	BPZ-LOCK-W	102468	1

Locks, BPZ-LOCK			
• Profile half cylinder with 2 keys			
• For all boards with clip down handles			
• Number of locks required per door in the technic part!			
Lock Z	BPZ-LOCK/Z	120766	1

VT12110



Accessory for BPZ-LOCK			
• Set for change to a cylinder insert			
• Position indicator			
• Profile half cylinder is not in the scope of delivery			
	PHZ-A-ADD-ON	133106	1

Profile Half-Cylinder for diverse Handles

- For rotary and clip-down ease-of-use handles
- Lock-cylinder finish according to DIN 18252 and DIN EN 1303
- Profile half-cylinder 10/30 with pin closures made of nickel silver
- 8-fold adjustable lock bit, 5 pairs of pins
- Identical or different locking
- 1 key for each cylinder is included in the scope of delivery
- Number of locks required per door in the technic part!

VT33610



Description	Type Designation	Article No.	Units per Package
Identical locking	PHZ-E10/30-GS	138574	1
Different locking	PHZ-E10/30-VS	138575	1

Spare Key for Profile Half-Cylinder

- For profile half-cylinder PHZ-E...-GS

VT12510



Description	Type Designation	Article No.	Units per Package
Identical locking	KEY-E10/30-GS	138576	4

VT11608



VT11808



VT11708



VT11908



Locks with keys SH6, DH; BPZ-LOCK, BPZ-KEY			
Lock SH6 (cylinder lock)	BPZ-LOCK/SH6	116673	1
Key SH6	BPZ-KEY/SH6	116674	1
Lock SH6 with accessory (change of rotary door lock)	BPZ-LOCK/SH6METAL	116913	1
Lock DH (cylinder lock)	BPZ-LOCK/DH	116675	1
Key DH	BPZ-KEY/DH	116676	1
Lock DH with accessory (change of rotary door lock)	BPZ-LOCK/DHMETAL	116914	1

N7999



No. of Photo / Version		Type Designation	Article No.	Units per package
Lock inserts NWS-SHE				
1	7mm square lock insert	NWS-SHE/4K/7	255306	1
2	8mm square lock insert	NWS-SHE/4K/8	255307	1
3	7mm triangular lock insert	NWS-SHE/3K/7	255304	1
4	8mm triangular lock insert	NWS-SHE/3K/8	255305	1
5	Two-way key bit, 3mm pin	NWS-SHE/DLB/DN3	255309	1
6	Two-way key bit, 5mm pin	NWS-SHE/DLB/DN5	255310	1
7	Daimler-Benz insert	NWS-SHE/DB	255308	1
8	Screw driver-type insert	NWS-SHE/SZ	255311	1

N8299



No. of Photo / Version		Type Designation	Article No.	Units per package
Keys for Lock Inserts NWS-SL				
1	7mm square lock insert	NWS-SL/4K/7	255314	1
2	8mm square lock insert	NWS-SL/4K/8	255315	1
3	7mm triangular lock insert	NWS-SL/3K/7	255312	1
4	8mm triangular lock insert	NWS-SL/3K/8	255313	1
5	Two-way key bit, 3mm pin	NWS-SL/DLB/3	255317	1
6	Two-way key bit, 5mm pin	NWS-SL/DLB/5	255318	1
7	Daimler-Benz	NWS-SL/DB	255316	1

VT01705, VT01805



KT-3



KT-5

Terminal Points / Description	Type Designation	Article No.	Units per package
Terminal Supports, KT			
horizontal	KT-3	275445	1
vertical	KT-5	275447	1

VT01905



Terminal Strips, KL			
7	KL-7	219724	1
15	KL-15	219726	1
29	KL-29	275449	1
45	KL-45	275450	1
60	KL-60	275451	1
1 meter	KLM	275452	1
Connection terminal for 35 mm^2	KLA	275453	1

Thread / Length (mm)	Type Designation	Article No.	Units per package
Screws, BPZ-S-...			
• M5x12 (standard screw of the board)			
• M4x8 (flange plate)			
M5 / 12	BPZ-S-M5x12	120719	20
M4 / 8	BPZ-S-M4x8	120720	20

VT00506



for	Type Designation	Article No.	Units per package
Copper Bar flexible for NZM, BPZ-FLEX/...			
• Set			
NZM2	BPZ-FLEX/NZM2/46/H	104332	1
NZM2	BPZ-FLEX/NZM2/48/H	104333	1
NZM3	BPZ-FLEX/NZM3/46/H	104334	1
NZM3	BPZ-FLEX/NZM3/48/H	104335	1

Inscription Strip LAB-BAR

VT22606

Module units (MU)	Type Designation	Article No.	Units per package
Holder for Inscription Strip, LAB-BAR			
13	LAB-BAR_13TE	107884	10
24	LAB-BAR_24TE	107901	10
35	LAB-BAR_35TE	107903	10
46	LAB-BAR_46TE	107906	10
57	LAB-BAR_57TE	107909	10

Length	Type Designation	Article No.	Units per package
Holder for Inscription Strip universal, LAB-BAR			
1 m	LAB-BAR_1000	107911	10
3 m	LAB-BAR_3000	107912	10

Accessories Inscription Strip LAB

VT22706



	Type Designation	Article No.	Units per package
Enclosure leaves for the inscription strips, LAB-TAPE_A4			
empty	LAB-TAPE_A4_BLANK	107952	10
imprint	LAB-TAPE_A4_PRINT	107953	10
Circuit Diagram Bag, LAB-BAG_A4			
Size A4	LAB-BAG_A4	107913	1

XAB4 Circuit Diagram Box

VT05006



Description	Type Designation	Article No.	Units per package
A4 panel format, self-adhesive	XAB4	283482	1

Powering Business Worldwide

Supplied in lengths of mm	Cable carrying capacity. Max. no. of cables (approximate)	Type and cross-section H 0... V-K mm²	H 0... V-K AWG	Designation	Article No.	Units per package
Cable ducts						
Screw fixing						
1500	60 40 25 15	0.75 1.5 2.5 4	– 14 10 –	KL25/35	012531	60
1500	100 70 45 30 25	0.75 1.5 2.5 4 6	– 14 10 –	KL25/60	017277	40
1500	260 180 120 80 65	0.75 1.5 2.5 4 6	– 14 10 –	KL60/60	029142	20
Self-adhesive • Max. ambient temperature +55°C						
650	60 40 25	0.75 1.5 2.5	– 2 10	KL25/35K	014904	50
Cable duct cover • Supplied as spares						
1500	–	–	–	KD25	019649	1
1500	–	–	–	KD60	024395	1

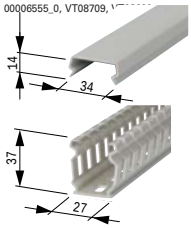

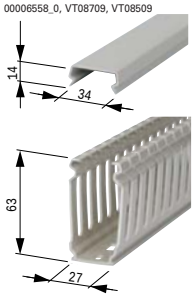

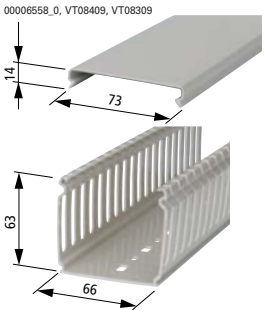

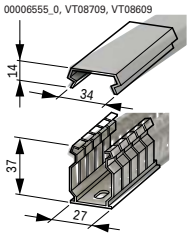

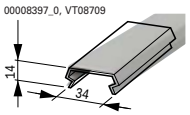



Distribution Boards BP-...
for installation system EP

- Installation Distribution Boards (floor-standing and surface-mounting boards)
- IP54
- Protection class I
- Sheet steel enclosure, polyesterpowder coated
- Frontplates useable as trayer or coater lid
- Modular construction EP
- Depth 250 mm
- Generous wiring space
- Protection against mechanical impact up to IK08
- Grey (RAL 7035)

VT04110



Floor Standing Distribution Board

- Distribution Installation board
- Degree of protection IP54
- Powder coated RAL 7035
- Protection class I
- Closed enclosure with 3 point clip down handle
- Changeable door hinges
- Prepared top/bottom cable entry for F3A flanges (flanges not in the scope of delivery)
- Prepared for norm insert system EP
- BPZ-TW mounting angles included (left and right) with left and right vertical rail
- BPZ-WW wall brackets included
- Depth 250 mm

VT03710



Width x Height x Depth (mm)	Type Designation	Article No.	Units per package
350 x 1910 x 250	BPM-F-350/19/2-P-EP	147399	1
600 x 1910 x 250	BPM-F-600/19/2-P-EP	147410	1
850 x 1910 x 250	BPM-F-850/19/2-P-EP	147411	1
1100 x 1910 x 250	BPM-F-1100/19/2-P-EP	147412	1
1350 x 1910 x 250	BPM-F-1350/19/2-P-EP	147413	1
350 x 2060 x 250	BPM-F-350/20/2-P-EP	142444	1
600 x 2060 x 250	BPM-F-600/20/2-P-EP	142445	1
850 x 2060 x 250	BPM-F-850/20/2-P-EP	142446	1
1100 x 2060 x 250	BPM-F-1100/20/2-P-EP	142447	1
1350 x 2060 x 250	BPM-F-1350/20/2-P-EP	142448	1

Doors

- Sheet steel door with 3 point clip down handle

VT05105



Width x Height (mm)	Type Designation	Article No.	Units per package
350 x 1910	BPZ-DMS-350/19-P-EP	147414	1
600 x 1910	BPZ-DMS-600/19-P-EP	147415	1
850 x 1910	BPZ-DMS-850/19-P-EP	147416	1
1100 x 1910 (600+500)	BPZ-DMS-1100/19-P-EP	147417	1
1350 x 1910 (600+750)	BPZ-DMS-1350/19-P-EP	147418	1
350 x 2060	BPZ-DMS-350/20-P-EP	142449	1
600 x 2060	BPZ-DMS-600/20-P-EP	142450	1
850 x 2060	BPZ-DMS-850/20-P-EP	142451	1
1100 x 2060 (600+500)	BPZ-DMS-1100/20-P-EP	142452	1
1350 x 2060 (600+750)	BPZ-DMS-1350/20-P-EP	142453	1

EATON
Powering Business Worldwide

Cover for base

- 1 pair side covers (right and left) incl. fixing material
- Sheet steel powder coated RAL 7035

VT06905



Depth x Height (mm)	Type Designation	Article No.	Units per package
250 x 100	BPZ-SS-1/250-EP	142454	1
250 x 200	BPZ-SS-2/250-EP	142455	1

- 1 front cover for base incl. fixing material
- Sheet steel powder coated RAL 7035

VT06805



Width x Height (mm)	Type Designation	Article No.	Units per package
350 x 100	BPZ-FS-350/1	142456	1
600 x 100	BPZ-FS-600/1	293497	1
850 x 100	BPZ-FS-850/1	142457	1
1100 x 100	BPZ-FS-1100/1	142458	1
1350 x 100	BPZ-FS-1350/1	142459	1
350 x 200	BPZ-FS-350/2	142460	1
600 x 200	BPZ-FS-600/2	293499	1
850 x 200	BPZ-FS-850/2	142461	1
1100 x 200	BPZ-FS-1100/2	142462	1
1350 x 200	BPZ-FS-1350/2	142463	1

Cable Interconnect Frame

- For floorstanding board IP54
- Pre-assembled delivery
- Sheet steel powder coated RAL 7035
- Inner cover removeable
- Frame can be mounted on top or bottom
- Suitable for use with cable strain relief rail
- Fixing material included

VT08608



Width x Height x Depth (mm)	Type Designation	Article No.	Units per package
350 x 100 x 250	BPZ-KR3.51/250	142464	1
600 x 100 x 250	BPZ-KR61/250	142465	1
850 x 100 x 250	BPZ-KR8.51/250	142466	1
1100 x 100 x 250	BPZ-KR111/250	142467	1
1350 x 100 x 250	BPZ-KR131/250	142468	1
350 x 200 x 250	BPZ-KR3.52/250	142469	1
600 x 200 x 250	BPZ-KR62/250	142470	1
850 x 200 x 250	BPZ-KR8.52/250	142471	1
1100 x 200 x 250	BPZ-KR112/250	142472	1
1350 x 200 x 250	BPZ-KR132/250	142473	1

Wall Bracket

- Sheet steel zink coated
- Fixing material included
- Scope of delivery: 1 pair

Type Designation	Article No.	Units per package
BPZ-WW	142474	1

Cable Strain Relief Rail

- Suitable for use with BPZ-KR... cable interconnect frame
- C-Profil 16mm, zink coated
- Fixing material included

VT08808



Width (mm)	Type Designation	Article No.	Units per package
350	BPZ-KFS-350	142475	1
600	BPZ-KFS-600	116294	1
850	BPZ-KFS-850	142476	1
1100	BPZ-KFS-1100	142477	1
1350	BPZ-KFS-1350	142478	1

Universal Angle

- For fixing horizontal rail elements

VT08910



Type Designation	Article No.	Units per package
WEQV	143993	1

Spicial Angle

- For fixing horizontal rail elements

VT09010



Type Designation	Article No.	Units per package
WMPO	143994	1

Support Rail

- For vertical interior fittings
- With drilled holes for mounting devices
- Interior fitting of the Profi+ board with:
  – vertical support rail EPTV
  – assembly equipment BPZ-TW (for 250 mm)

VT07810



Height (mm)	Type Designation	Article No.	Units per package
1800	EPTV1800	143844	1
1950	EPTV1950A-BP	143850	1

Support Rail Angle, 250 mm depth, for Profi+

- For mount the vertical rail EPTV
- Fixing material included
- Scope of delivery: 1 pair

VT08710



Depth (mm)	Type Designation	Article No.	Units per package
250	BPZ-TW	143864	1