

Zamek / Lock	Typ / Type	Nr kat. / Art. no
Na wkładkę patentową / For patent insert	HS	10010
Na wkładkę oraz kłódkę / For patent insert and padlock	HSS	10011

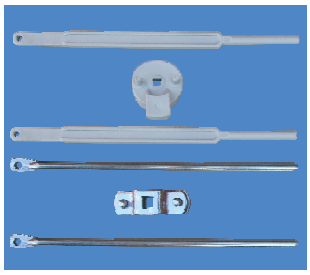

Cięgna do zamka / Lock strings	Typ / Type	Nr kat. / Art. no
Plastikowe do ST h=440 mm / Plastic for ST 440 mm high	CP - 44	10020
Plastikowe do ST h=570 mm / Plastic for ST 570 mm high	CP - 57	10021
Plastikowe do ST h=880 mm / Plastic for ST 880 mm high	CP - 88	10022
Metalowe do ST h=440 mm / Metal for ST 440 mm high	CM - 44	10023
Metalowe do ST h=570 mm / Metal for ST 570 mm high	CM - 57	10024
Metalowe do ST h=880 mm / Metal for ST 880 mm high	CM - 88	10025
Plastikowe do STN h=420 mm / Plastic for STN 420 mm high	CPN - 42	20020
Plastikowe do STN h=580 mm / Plastic for STN 580 mm high	CPN - 58	20021
Plastikowe do STN h=840 mm / Plastic for STN 840 mm high	CPN - 84	20022
Metalowe do STN h=420 mm / Metal for STN 420 mm high	CMN - 42	20023
Metalowe do STN h=580 mm / Metal for STN 580 mm high	CMN - 58	20024
Metalowe do STN h=840 mm / Metal for STN 840 mm high	CMN - 84	20025

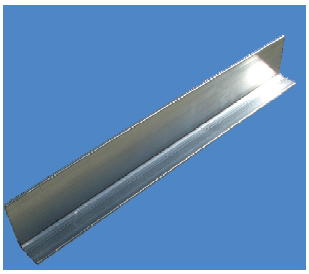

Kątownik uchwytów kablowych / Cable holders angle	Typ / Type	Nr kat. /Art. no
Do / For FT - 26	KU - 26	10030
Do / For FT - 40	KU - 40	10031
Do / For FT - 53	KU - 53	10032
Do / For FT - 66	KU - 66	10033
Do / For FT - 80	KU - 80	10034
Do / For FTN - 26	KUN - 26	20030
Do / For FTN - 40	KUN - 40	20031
Do / For FTN - 53	KUN - 53	20032
Do / For FTN - 80	KUN - 80	20033



Uchwyty kablowe / Cable holders	Typ / Type	Nr kat. Art. no
Max do kabla 5x35 / Max for 5x35 cable	UKU - 3	10040
Max do kabla 5x120 / Max for 5x120 cable	UKU - 5	10041
Max do kabla 5x240 / Max for 5x240 cable	UKU - 7	10042

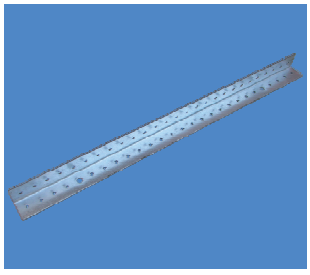

Kątowniki montażowe boczne 20x20 / Mounting angle side bars	Typ / Type	Nr kat. / Art. no
Do obudów ST h=440 mm / For cabinets ST 440 mm high	KMA - 44	10050
Do obudów ST h=570 mm / For cabinets ST 570 mm high	KMA - 57	10051
Do obudów ST h=880 mm / For cabinets ST 880 mm high	2x KMA - 44	10052
Do obudów STN h=420 mm / For cabinets STN 420 mm high	KMAN - 42	20050
Do obudów STN h=580 mm / For cabinets STN 580 mm high	KMAN - 58	20051
Do obudów STN h=840 mm / For cabinets STN 840 mm high	2x KMAN - 42	20052

Akcesoria / Accessories

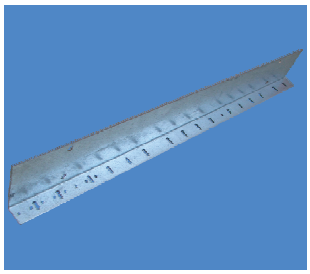

Kątowniki montażowe boczne 60x20 / Mounting angle side bars	Typ / Type	Nr kat. / Art. no
Do obudów ST h=440 mm / For cabinets ST 440 mm high	KMB - 44	10060
Do obudów ST h=570 mm / For cabinets ST 570 mm high	KMB - 57	10061
Do obudów ST h=880 mm / For cabinets ST 880 mm high	2x KMB - 44	10062
Do obudów STN h=420 mm / For cabinets STN 420 mm high	KMBN - 42	20060
Do obudów STN h=580 mm / For cabinets STN 580 mm high	KMBN - 58	20061
Do obudów STN h=840 mm / For cabinets STN 840 mm high	2x KMBN - 42	20062

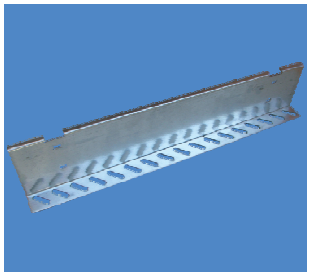

Kątowniki montażowe boczne 80x35 / Mounting angle side bars	Typ / Type	Nr kat. / Art. no
Do obudów ST h=440 mm / For cabinets ST 440 mm high	KMC - 44	10070
Do obudów ST h=570 mm / For cabinets ST 570 mm high	KMC - 57	10071
Do obudów ST h=880 mm / For cabinets ST 880 mm high	2x KMC - 44	10072
Do obudów STN h=420 mm / For cabinets STN 420 mm high	KMCN - 42	20070
Do obudów STN h=580 mm / For cabinets STN 580 mm high	KMCN - 58	20071
Do obudów STN h=840 mm / For cabinets STN 840 mm high	2x KMCN - 42	20072

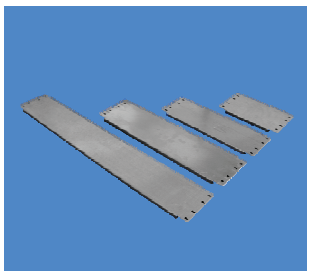

Blachy montażowe / Mounting sheets	Typ / Type	Nr kat. / Art. no
Do obudów ST l=260 / For cabinets ST 260 mm wide	BM - 26	10080
Do obudów ST l=400 / For cabinets ST 400 mm wide	BM - 40	10081
Do obudów ST l=530 / For cabinets ST 530 mm wide	BM - 53	10082
Do obudów ST l=660 / For cabinets ST 660 mm wide	BM - 66	10083
Do obudów ST l=800 / For cabinets ST 800 mm wide	BM - 80	10084
Do obudów STN l=265 / For cabinets STN 265 mm wide	BMN - 26	20080
Do obudów STN l=400 / For cabinets STN 400 mm wide	BMN - 40	20081
Do obudów STN l=530 / For cabinets STN 530 mm wide	BMN - 53	20082
Do obudów STN l=800 / For cabinets STN 800 mm wide	BMN - 80	20083

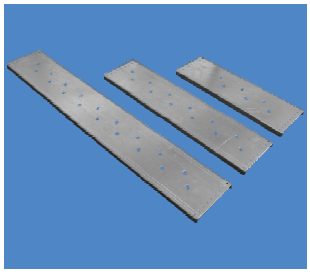

Blachy montażowe z otworami / Perforated mounting sheets	Typ / Type	Nr kat. / Art. no
Do obudów ST l=400 mm ZK-1 / For cabinets ST 400 mm wide	BMO - 40	10091
Do obudów ST l=530 mm ZK-2 / For cabinets ST 530 mm wide	BMO - 53	10092
Do obudów ST l=660 mm ZK-2 / For cabinets ST 660 mm wide	BMO - 66	10093
Do obudów ST l=800 mm ZK-3 / For cabinets ST 800 mm wide	BMO - 80	10094
Do obudów STN l=400 mm ZK-1 / For cabinets STN 400 mm wide	BMON - 40	20091
Do obudów STN l=530 mm ZK-2 / For cabinets STN 530 mm wide	BMON - 53	20092
Do obudów STN l=800 mm ZK-3 / For cabinets STN 800 mm wide	BMON - 80	20093

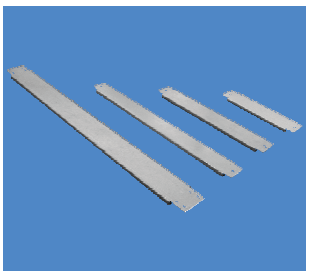

Blachy montażowe wąskie / Mounting sheets - narrow	Typ / Type	Nr kat. / Art. no
Do obudów ST l=260 mm / For cabinets ST 260 mm wide	BMW - 26	10100
Do obudów ST l=400 mm / For cabinets ST 400 mm wide	BMW - 40	10101
Do obudów ST l=530 mm / For cabinets ST 530 mm wide	BMW - 53	10102
Do obudów ST l=660 mm / For cabinets ST 660 mm wide	BMW - 66	10103
Do obudów ST l=800 mm / For cabinets ST 800 mm wide	BMW - 80	10104
Do obudów ST l=265 mm / For cabinets ST 265 mm wide	BMWN - 26	20100
Do obudów STN l=400 mm / For cabinets STN 400 mm wide	BMWN - 40	20101
Do obudów STN l=530 mm / For cabinets STN 530 mm wide	BMWN - 53	20102
Do obudów STN l=800 mm / For cabinets STN 800 mm wide	BMWN - 80	20103

www.incobex.pl
office@incobex.pl

Akcesoria / Accessories

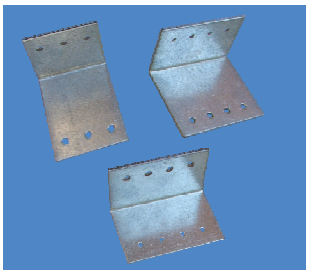

Kątowniki obniżające / Lowering angle brackets	Typ / Type	Nr kat. / Art. no
Kątownik 40x55 l=40 mm / Bracket 40x55 l=40 mm wide	KO - 1	10110
Kątownik 40x55 l=60 mm / Bracket 40x55 l=60 mm wide	KO - 2	10111
Kątownik 40x40 l=60 mm / Bracket 40x40 l=60 mm wide	KO - 3	10112



Oznacznik / Tag	Typ / Type	Nr kat. / Art. no
Z wymiennymi cyframi / With exchangeable digits	OZN - 1	10120
Z miejscem na opis / With place for description	OZN - 2	10121

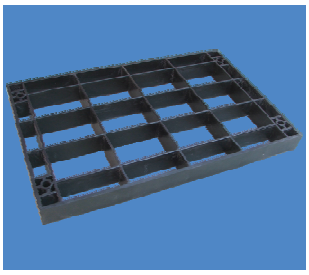

Płyty ustojowe - plastikowe / Pedestal stabilizing grids	Typ / Type	Nr kat. / Art. no
Do fundamentów FT-26 lub FTN-26 / For pedestals FT-26 or FTN-26	PUK - 26	10130
Do fundamentów FT-40 lub FTN-40 / For pedestals FT-40 or FTN-40	PUK - 40	10131
Do fundamentów FT-53 lub FTN-53 / For pedestals FT-53 or FTN-53	PUK - 53	10132
Do fundamentów FT-66 / For pedestals FT-66	PUK - 66	10133
Do fundamentów FT-80 lub FTN-80 / For pedestals FT-80 or FTN-80	PUK - 80	10134

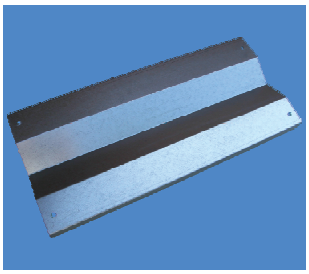

Płyty ustojowe - metalowe / Pedestal sheet metal	Typ / Type	Nr kat. / Art. no
Do fundamentów FT-26 lub FTN-26 / For pedestals FT-26 or FTN-26	PUM - 26	10140
Do fundamentów FT-40 lub FTN-40 / For pedestals FT-40 or FTN-40	PUM - 40	10141
Do fundamentów FT-53 lub FTN-53 / For pedestals FT-53 or FTN-53	PUM - 53	10142
Do fundamentów FT-66 / For pedestals FT-66	PUM - 66	10143
Do fundamentów FT-80 lub FTN-80 / For pedestals FT-80 or FTN-80	PUM - 80	10144

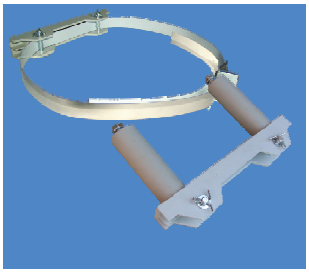

Uchwyty słupowe / Pole grips	Typ / Type	Nr kat. / Art. no
Do słupów typu ŻN, ALA, E / For poles ŻN, ALA, E	US - 1	10150
Do słupów rozkracznych / For pole grip for shoed poles	USR - 1	10151

W przypadku słupów ŻN, ALA, E należy zastosować dwa uchwyty US-1, w przypadku słupów rozkracznych jeden uchwyt US-1 i jeden USR-1

In case of Żn, ALA, E poles it's necessery to use two pole grips for shoed poles one grip US-1 and one USR-1

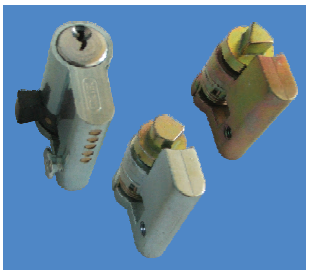

Wkładki do zamków typu HS / Lock inserts	Typ / Type	Nr kat. / Art. no
WRS - K	WRS - K	10160
WRS - T6	WRS - T6	10161
WRS - T9	WRS - T9	10162
WRS - KW 8	WRS - KW 8	10163
WRS - S	WRS - S	10164
WRS - C9	WRS - C9	10165
WRS - D5	WRS - D5	10166
WRS - N	WRS - N	10167
WRS - L	WRS - L	10168

Akcesoria / Accessories

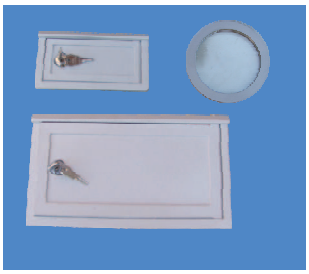

Drzwiczki rewizyjne, wzierniki / Control doors, View glasses	Typ / Type	Nr kat. / Art. no
Drzwiczki / Door 27x15	DR 27x15	10170
Drzwiczki / Door 16x9	DR 16x9	10171
Wziernik / View glasses ∅93	W - 89	10172
Wziernik / View glasses ∅82	W - 70	10173

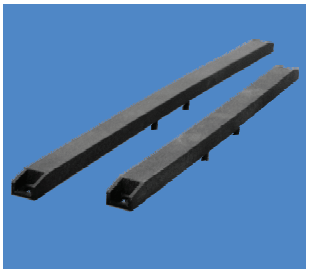

Wspornik montażowy / Mounting cantilevers	Typ / Type	Nr kat. / ArT.. no
Do obudów ST h=440 mm / For cabinets ST 440 mm high	WM - 44	10180
Do obudów ST h=570 mm / For cabinets ST 570 mm high	WM - 57	10181
Do obudów ST h=880 mm / For cabinets ST 880 mm high	2x WM - 44	10182
Do obudów STN h=420 mm / For cabinets STN 420 mm high	WMN - 42	20180
Do obudów STN h=580 mm / For cabinets STN 580 mm high	WMN - 58	20181
Do obudów STN h=840 mm / For cabinets STN 840 mm high	2x WMN - 42	20182

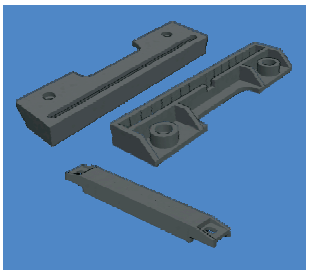

Wspornik montażowy - bok / Mounting cantilevers - side wall	Typ / Type	Nr kat. / Art. no
Do obudów STN / For cabinets STN	LM - 250	20183
Do obudów STN / For cabinets STN	WMN - 25	20184

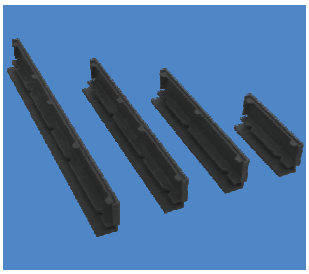

Bok kanału montażowego / Mounting side canals	Typ / Type	Nr kat. / Art. no
Długość 140 mm / 140 mm high	BKM - 14	10190
Długość 270 mm / 270 mm high	BKM - 27	10191
Długość 350 mm / 350 mm high	BKM - 35	10192
Długość 480 mm / 480 mm high	BKM - 48	10193

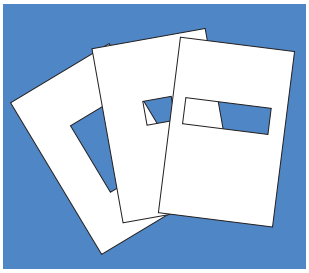

Maskownica kanału montażowego / Mounting canals cover	Typ / Type	Nr kat. / Art. no
Do BKM - 14 szer. 150 mm / For BKM - 14 150 mm wide	MKM - 14x15	10200
Do BKM - 14 szer. 190 mm / For BKM - 14 190 mm wide	MKM - 14x19	10201
Do BKM - 14 szer. 210 mm / For BKM - 14 210 mm wide	MKM - 14x21	10202
Do BKM - 27 szer. 150 mm / For BKM - 27 150 mm wide	MKM - 27x15	10203
Do BKM - 35 szer. 150 mm / For BKM - 35 150 mm wide	MKM - 35x15	10204
Do BKM - 48 szer. 150 mm / For BKM - 48 150 mm wide	MKM - 48x15	10205

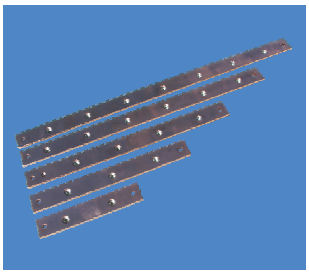

Szyny miedziane 40x5 z nakrętkami / Cooper bars with nuts	Typ / Type	Nr kat. / Art. no
Kpl. do szafy ST szer. 260 mm / 260 mm wide	SM - 26	10220
Kpl. do szafy ST szer. 400 mm / 400 mm wide	SM - 40	10221
Kpl. do szafy ST szer. 530 mm / 530 mm wide	SM - 53	10222
Kpl. do szafy ST szer. 660 mm / 660 mm wide	SM - 66	10223
Kpl. do szafy ST szer. 800 mm / 800 mm wide	SM - 80	10224
Kpl. do szafy STN szer. 265 mm / 260 mm wide	SMN - 26	20220
Kpl. do szafy STN szer. 400mm / 400 mm wide	SMN - 40	20221
Kpl. do szafy STN szer. 530mm / 530 mm wide	SMN - 53	20222
Kpl. do szafy STN szer. 800mm / 800 mm wide	SMN - 80	20223

www.incobex.pl
office@incobex.pl

Akcesoria / Accessories

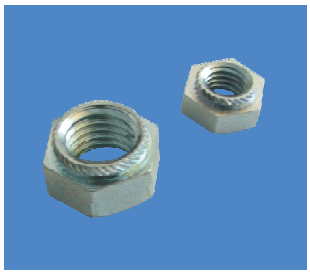

Nakrętki moletowane / Milling nuts	Typ / Type	Nr kat. / Art. no
M8 do aparatów gr. 00 / M8 for 00 apparatus	NM - 8	10230
M12 do aparatów gr. 1, 2, 3 / M12 for apparatus 1, 2, 3	NM - 12	10231

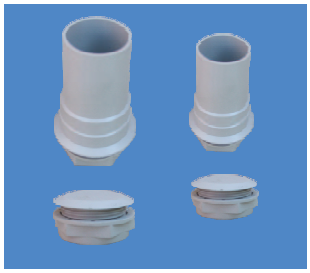

Dławiki, przepusty / Glands, cable penetrations	Typ / Type	Nr kat. / Art. no
Do rury 37 / For 37 pipes	DR - 37	10240
Do rury 47 / For 47 pipes	DR - 47	10241
Przepust / Cable penetrations Ø37	PK - 37	10242
Przepust / Cable penetrations Ø47	PK - 47	10243

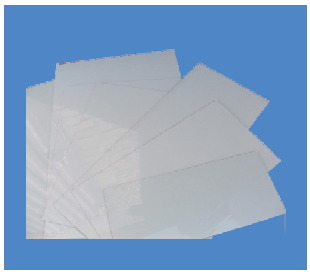

Płyty montażowe izolacyjne gr. 4 / Insulation mounting plates	Typ / Type	Nr kat. / Art. no
Do / For ST 26x44	PM - 26x44	10250
Do / For ST 26x57	PM - 26x57	10251
Do / For ST 40x44	PM - 40x44	10252
Do / For ST 40x57	PM - 40x57	10253
Do / For ST 53x44	PM - 53x44	10254
Do / For ST 53x57	PM - 53x57	10255
Do / For ST 66x44	PM - 66x44	10256
Do / For ST 66x57	PM - 66x57	10257
Do / For ST 80x44	PM - 80x44	10258
Do / For ST 80x57	PM - 80x57	10259
Do / For FT - 26	PMF - 26	10260
Do / For FT - 40	PMF - 40	10261
Do / For FT - 53	PMF - 53	10262
Do / For FT - 66	PMF - 66	10263
Do / For FT - 80	PMF - 80	10264
Do / For STN 26x42	PMN - 26x42	20250
Do / For STN 26x58	PMN - 26x58	20251
Do / For STN 40x42	PMN - 40x42	20252
Do / For STN 40x58	PMN - 40x58	20253
Do / For STN 53x42	PMN - 53x42	20254
Do / For STN 53x58	PMN - 53x58	20255
Do / For STN 80x42	PMN - 80x42	20256
Do / For STN 80x58	PMN - 80x58	20257
Do / For FTN - 26	PMFN - 26	20258
Do / For FTN - 40	PMFN - 40	20259
Do / For FTN - 53	PMFN - 53	20260
Do / For FTN - 80	PMFN - 80	20261

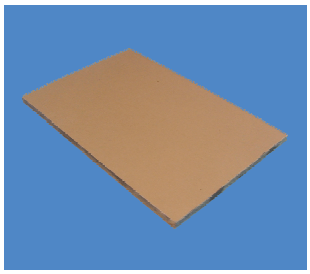

Płyty izolacyjne / Sheet of insulation plates	Typ / Type	Nr kat. / Art. no
Płyta izolacyjna gr. 5 / Sheet of insulation plate thick 5	PI - 5	10270
Płyta izolacyjna gr. 8 / Sheet of insulation plate thick 8	PI - 8	10271

Płyta izolacyjna w m2 / Sheet of insulation plates in m2

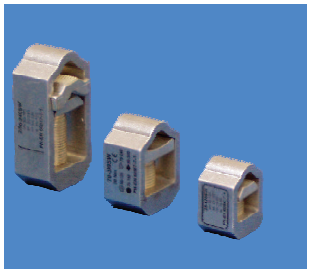

Zaciski kablowe typu VK / Cable terminal clamps	Typ / Type	Nr kat. / Art. no
Do / For 95 mm2	VK - 95	10280
Do / For 240 mm2	VK - 240	10281
Do / For 2x240 mm2	VK - 2x240	10282

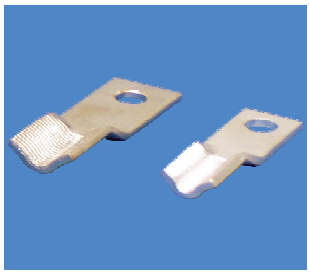

Przyłącza do zacisku kablowego typu VK / Cable terminal connections	Typ / Type	Nr kat. / Art. no
Do / For VK - 95 mm2	PVK - 95	10300
Do / For VK - 240, VK - 2x240 mm2	PVK - 240	10301

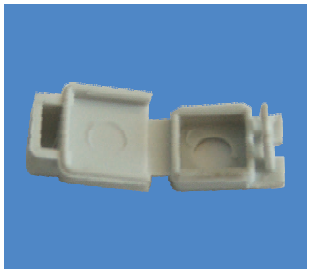

Zapezpieczenie pod plombę / Protection seal	Typ / Type	Nr kat. / Art. no
	ZP - 1	10210