48 PT DIN and PT DIN GREEN WALL - Junction and domotics boxes - IP40

For brick walls

GW48006PM

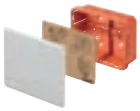

JUNCTION AND CONNECTION BOXES FOR SIDE-BY-SIDE ASSEMBLY - VERSIONS WITH DIN RAIL FOR COUPLING DOMOTICS EQUIPMENT - WHITE LID RAL 9016

Code	Outer dim. LxHxD (mm)	Compartment pre-arrangement	No. EN 50022 mod. per comp.	Domotic equipment coupling	Dispersible max power (W)	No. supports GW44720	Pack Carton
GW 48 006	196x152x75	2	4.5	DIN rail	11	2	34
GW 48 007	294x152x75	3	5	DIN rail	13	3	22
GW 48 008	392x152x75	4	5	DIN rail	17	4	17
GW 48 009	480x160x75	3	8	DIN rail	25	5	17
GW 48 010	516x202x90	3	9	DIN rail	29	5	9
GW 48 011	516x294x90	6	4	DIN rail	30	5	5

CHARACTERISTICS: surface embossing of the lids to facilitate painting.
External knurling of the base to improve mortar adherence.
Pre-arrangement for combined coupling (both horizontal and vertical) via the joining element GW48051.
Lid protected with heat-shrinking film that also contains the bag of fixing screws.
Mortar guard element assembled by pressing on the base opening.
ACCESSORIES SUPPLIED: box GW48011 supplied with 5 internal dividers. Screws supplied: PH1 cross head; dimensions ø3x25 mm.
mortar guard element in cardboard supplied as standard in the packs and packed with paper banding.
APPLICATION: GW48006-GW48007-GW48008-GW48009-GW48010-GW48011 for KNX device from DIN rail, domotic devices for the domestic range and devices for video entryphones.
NOTES: for the inputs, remove the knockouts after cutting the relative tangs with scissors.

For plasterboard walls - GREEN WALL

GW48006PM

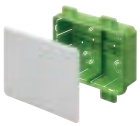

JUNCTION AND CONNECTION BOXES FOR SIDE-BY-SIDE ASSEMBLY WITH DIN RAIL INTEGRATED ON THE BACK-MOUNTING BOX - WHITE LID RAL 9016

Code	Outer dim. LxHxD (mm)	Compartment pre-arrangement	No. EN 50022 mod. per comp.	Domotic equipment coupling	Dispersible max power (W)	No. supports GW44720	Pack Carton
GW 48 006 PM	196x152x75	2	4.5	DIN rail	11	2	1/30
GW 48 007 PM	294x152x75	3	5	DIN rail	13	3	1/21
GW 48 008 PM	392x152x75	4	5	DIN rail	17	4	1/14
GW 48 009 PM	480x160x75	3	8	DIN rail	25	5	1/12

CHARACTERISTICS: surface embossing of the lids to facilitate painting. Pre-arrangement combined horizontal coupling using joining element, code GW48051. Lid protected with heat-shrinking film that also contains the bag of fixing screws. Locators to aid tracing the wall along the edges of the box. Boxes equipped with tabs for direct fixing on panels or a metal structure for plasterboard walls. Possibility of fixing directly on the back-mounting box of the box.
ACCESSORIES SUPPLIED: ø3x38 mm screw kit for lid fixing.
NOTES: for the inputs, remove the knockouts after cutting the relative tangs with scissors. dispersible power calculated according to IEC 60670-24. Casing type H in agreement with EN60670-1 and type Ha in agreement with IEC60670-1.
GWT 850°C, according to EN 60695-2-11, relative to the green flush-mounting back-mounting box.
APPLICATION: also for KNX devices from DIN rail, domotic devices for domestic ranges, and devices for video entryphones.

GW48126PM



JUNCTION AND CONNECTION BOX FOR SIDE-BY-SIDE ASSEMBLY WITH DIN RAIL INTEGRATED ON THE BACK-MOUNTING BOX - TRANSPARENT LID

Code	Outer dim. LxHxD (mm)	Compartment pre-arrangement	No. EN 50022 mod. per comp.	Domotic equipment coupling	Dispersible max power (W)	No. supports GW44720	Pack Carton
GW 48 126 PM ②	196x152x75	2	4.5	DIN rail	11	2	1/30

CHARACTERISTICS: Pre-arrangement combined horizontal coupling using joining element, code GW48051. Lid protected with heat-shrinking film that also contains the bag of fixing screws. Locators to aid tracing the wall along the edges of the box. Boxes equipped with tabs for direct fixing on panels or a metal structure for plasterboard walls. Possibility of fixing directly on the back-mounting box of the box.
ACCESSORIES SUPPLIED: ø3x38 mm screw kit for lid fixing.
NOTES: for the inputs, remove the knockouts after cutting the relative tangs with scissors. dispersible power calculated according to IEC 60670-24. Casing type H in agreement with EN60670-1 and type Ha in agreement with IEC60670-1.
GWT 850°C, according to EN 60695-2-11, relative to the green flush-mounting back-mounting box.
APPLICATION: ideal for medical room applications where the earthing point must be inspectable.