

Module plate 1 hole 3 poles

Part no. NZM4-XKM1
Article no. 266814
Catalog No.

Powering Business Worldwide™

Delivery programme

Accessories			Module plate
Description			One hole
Number of conductors			3 pole
Rated current	I_n	A	1250
For use with			NZM4, N(S)4
Terminal capacities			
Type of conductor			
Cu/Al cable			Copper cable lugs
Terminal capacities			
flexible		mm^2	1 x 120 - 300 2 x 95 - 300
AWG/kcmil		mm^2	1 x 250 - 600 2 x 000 - 600
Terminal capacities			
Cu strip (number of segments x width x segment thickness)		mm^2	(2 x) 10 x 40 x 1.0 (2 x) 10 x 50 x 1.0
Copper busbar width x thickness	Breite	mm	(2 x) 40 x 10 (2 x) 50 x 10

Notes

Type contains parts for a terminal located at top or bottom for 3 or 4-pole circuit-breakers.

For M10 screws. Can be enlarged for M12 screws.

Use special cable lug narrow version.

Can be fitted to circuit-breaker with screw termination

Insulation through NZM4(-4)-XKSA cover or NZM4(-4)-XKP phase separator necessary

Approvals

Product Standards	UL489; CSA-C22.2 No. 5-09; IEC60947, CE marking
UL File No.	E31593
UL Category Control No.	DIHS
CSA File No.	22086
CSA Class No.	1432-01
North America Certification	UL listed, CSA certified
Suitable for	Refer to main component information

Technical data ETIM 4.0

Suitable for number of poles			3

Dimensions

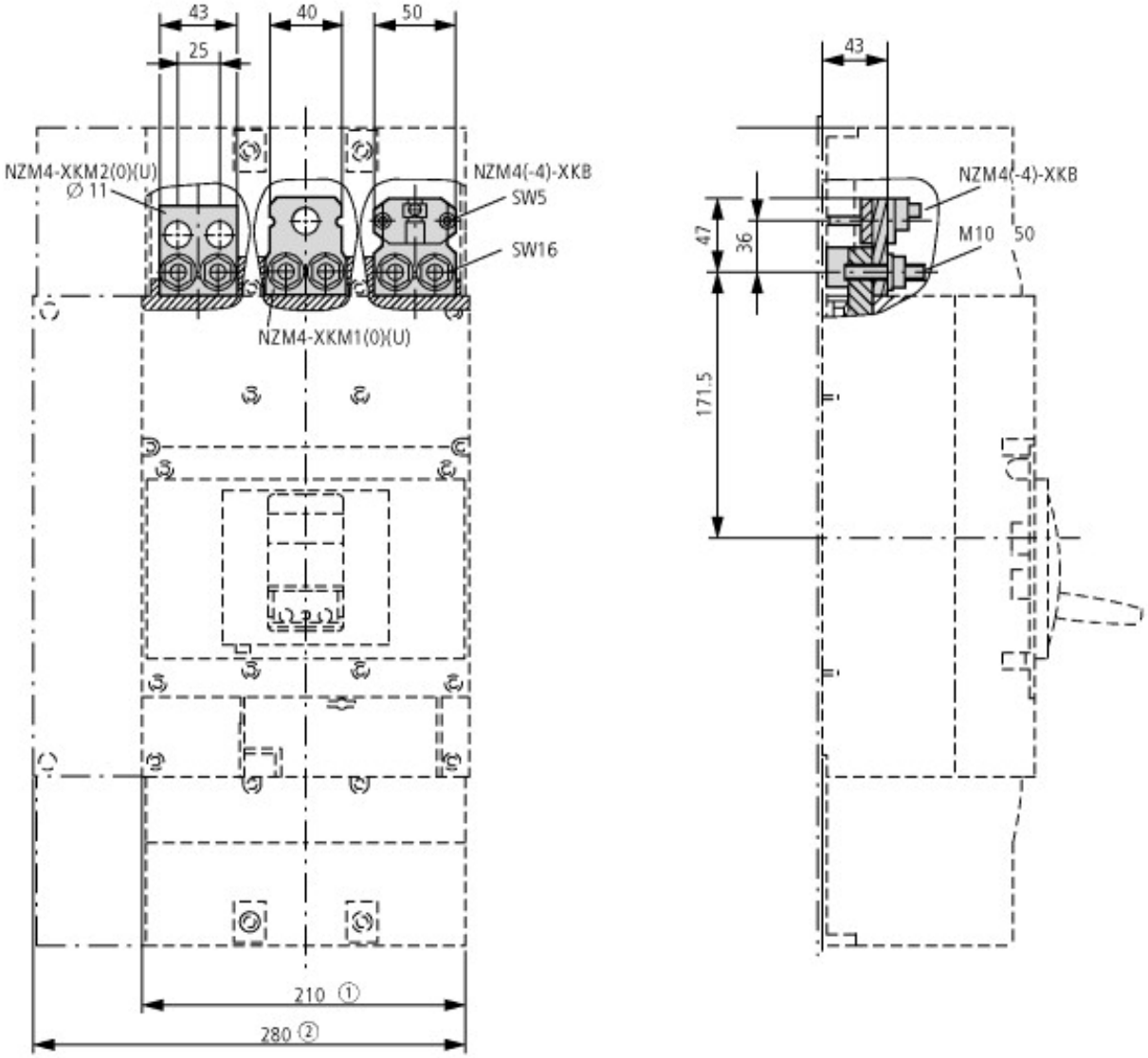

Additional product information (links)

IL01210011Z (AWA1230-2039) Module plate, 1-hole, 2-hole	
IL01210011Z (AWA1230-2039) Module plate, 1-hole, 2-hole	ftp://ftp.moeller.net/DOCUMENTATION/AWA_INSTRUCTIONS/IL01210011Z2010_11.pdf

© 09/2013 by Eaton Industries GmbH