

Ruy-Montceau (F)



Scanzorosciate (Bg): Headquarters, production facilities, logistics centre

Pedrengo (Bg): Production facilities, R&D



Osimo (An): Production facilities



Avellino: Production facilites, logistics centre



HEADQUARTERS, PRODUCTION FACILITIES, LOGISTICS CENTRE (NORTHERN ITALY)
Via Generale Dalla Chiesa, 18 - 24020 Scanzorosciate (BG) - Italy
Tel. 035/668264 - Fax. 035/6590705 - info@elettrocanali.com

EXPORT DEPARTMENT
Via Generale Dalla Chiesa, 18 - 24020 Scanzorosciate (BG) - Italy
Tel. +39 035/665077 - Fax. +39 035/655475 - info@elettrocanali.com

PRODUCTION FACILITIES, LOGISTICS CENTRE (SOUTHERN ITALY)
Via Pianodardine 16/B - 83100 Avellino (AV) - Italy
Tel. 0825/624128-9 - Fax. 0825/622223 - info@elettrocanali-av.com

PRODUCTION FACILITIES, R&D
Via Levata, 40 - 24066 Pedrengo (BG) - Italy

PRODUCTION FACILITIES
Via Camerano, 63 - 60027 Osimo - Località Osimo Stazione (AN) - Italy

ELETTROCANALI FRANCE S.à.r.l.
Vie De Boussieu
Ruy-Montceau, BP 244
38305 Bourgoin-Jallieu Cedex - France
Tel.+33 04/74280588 - Fax. +33 04/74280883 - elettrocanali.france@elettrocanali.com

www.elettrocanali.com

The colours indicated in this catalogue can differ from the real ones because of the printing processes.

THE COMPETENCE PERFECTED A WIDER AND WIDER PRODUCT



This enterprise was founded at the end of the 70's and was strengthened in the second half of the 90's, also through the merging with another company located in Southern Italy and the opening of the new production facilities in Pedrengo.

Elettrocanali group has steadily grown for 40 years thanks to two basic features: the different experiences gained by working in also geographically different places and the common purpose to work in a serious well-organized creative way.

The organization has presently 4 manufacturing sites all in Italy and a commercial and logistical subsidiary in France. Elettrocanali exports in more than 40 countries all over the world and this new catalogue clearly shows that the product assortment has been constantly widened.
Our customers, satisfied with the products and the service, actively participate in this broadening process with their requests and suggestions for new products demanded on the different markets.

The offer is completed by an efficient sales team, capable of giving a prompt and quick service thanks to a rational distribution network.
A very important role in this successful enterprise is undoubtedly played by the human resources, who spend their energy, know-out and ability for the common target: get on growing thanks to the customers' satisfaction.



IN 40 YEARS FOR RANGE

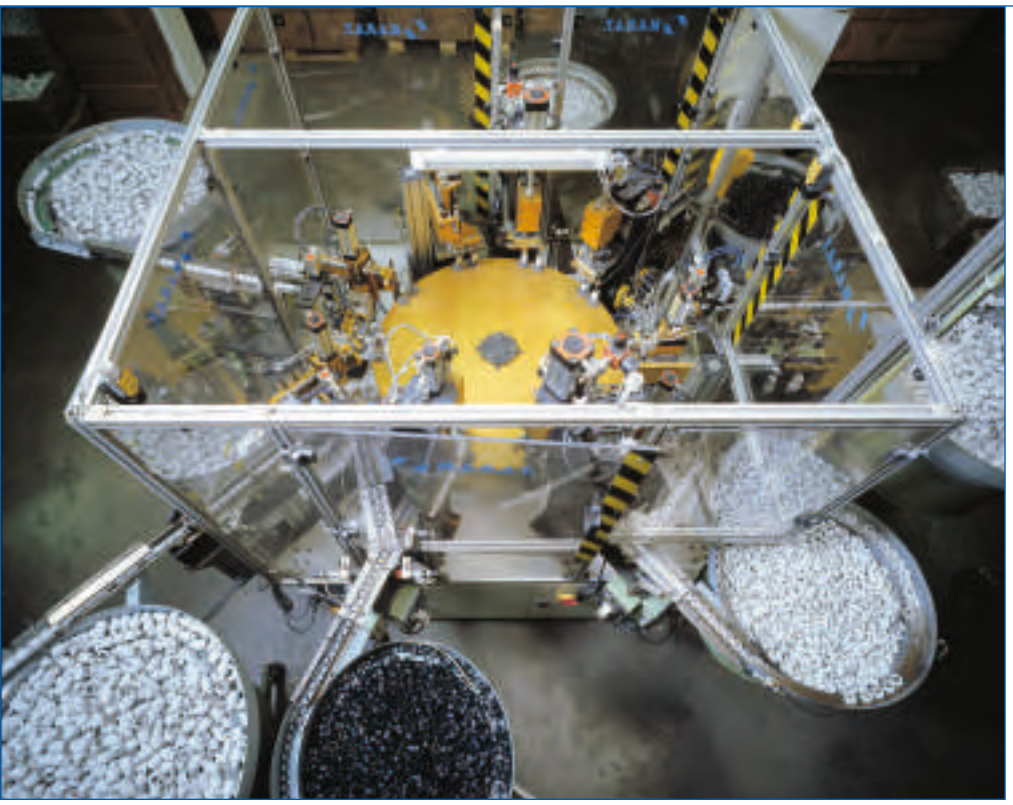

Conduit joints assembling robot
in Scanzorosciate factory



Moulding department for junction boxes in
Pedrengo factory





THE COMPETENCE PERFECTED IN A WIDER AND WIDER PRODUCT

Quality has always been a must for Elettrocanali, that has always invested in efficient up-to-date machinery, rationally installed in the different production facilities.
The company has been certified ISO 9001 since 1998, but the quality is strongly and constantly pursued also by obtaining several patents which guarantee the functionality and the safety of the products.
Both the employed raw materials and the products comply with the requirements of the reference Standards. In particular the products have the approval of the most important national and foreign certification bodies, that test the items according to the reference standard, issue the corresponding certificates and carry out periodical and systematic controls both in the company and on the markets in which the products are distributed.
According to the quality manual the internal laboratory executes all the necessary tests aiming at keeping the quality standard and its stability in the time.
Elettrocanali customers can any time asks for the certificates and the conformity declarations as a proof of the quality of the purchased and installed products.





Extrusion department for pliable conduits in Osimo factory

40 YEARS FOR RANGE











Extrusion department for rigid conduits in Avellino factory

NEWS

NEWS

KUADRA SYSTEM 45x45 mm DEVICE INSTALLATION TRUNKINGS



NEWS

FRENCH STANDARD UTILITY DUCT

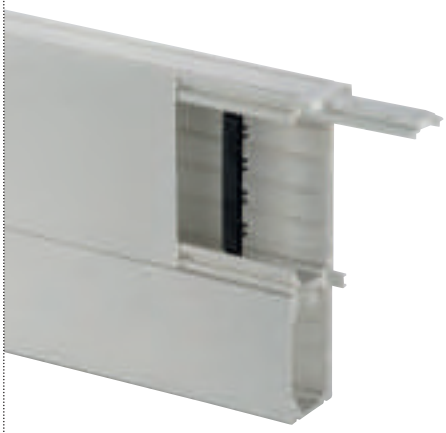

NEWS

ALUMINIUM WALL MOUNTING JUNCTION BOXES



NEWS

DISTRIBUTION BOARD FOR CONSTRUCTION SITES WITH 5,6 AND 8 SOCKETS



NEWS

INTERLOCKED HORIZONTAL / VERTICAL SOCKETS WITH FUSE HOLDER



NEWS

PLIABLE POLYPROPYLENE CONDUITS ICTA - GREY



TRUNKING SYSTEMS

45x45 MM DEVICE INSTALLATION TRUNKINGS pag. 8

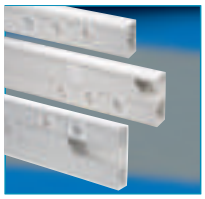

Trunking KUADRA System series
Dimensions 90x55 mm with 1 cover
Dimensions 135x55 with 2 covers
Dimensions 165x55 with 2 or 3 covers

MINITRUNKING AND CABLE TRUNKING SYSTEMS pag. 12

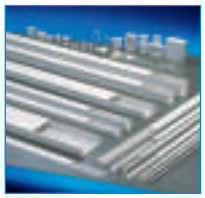

Utility duct
Minitrunkings MC/MCA/MA series
Minitrunkings systems MC/MCA series
Cable trunkings CP series
Cable trunkings systems CP series
Floor Cable trungkings and modular floor boxes

TRUNKING SYSTEMS FOR AIR CONDITIONED INSTALLATION pag. 26

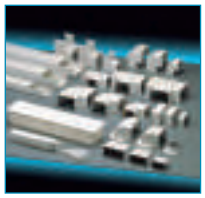

Trunking systems SPLIT system series
Accessories for air conditioned installation

SLOTTED TRUNKINGS pag. 30

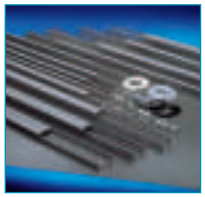

Slotted trunkings A/S series
Halogen free slotted trunkings AH/SH series
Accessories for slotted trunkings
Pre-cut trunkings, flexible slotted trunkings
Vipla Tube - Spiral wraps

SKIRTING BOARD pag. 36



Skirting board trunking - SIMPLY system 70x20 mm
Skirting board trunking - MAXI system 130x28 mm

INDUSTRIAL PLUGS AND SOCKETS

EN 60309 PLUGS AND SOCKETS pag. 40



EN 60309 Plugs, mobile and wall type sockets
EN 60309 Horizontal / Vertical interlocked sockets
Multipliers - Adaptors

DISTRIBUTION BOARDS

DISTRIBUTION BOARDS pag. 56



Empty distribution boards
Assembled distribution boards ASD / ASC type
Construction site assembled distribution boards ASC type

CABLE REELS

CABLE REELS pag. 68



Domestic cable reels
Industrial cable reels

DISTRIBUTION ENCLOSURES

MODULAR DISTRIBUTION ENCLOSURES pag. 74



IP40 Wall mounting modular distribution enclosures
IP65 Wall mounting watertight modular distribution enclosures
IP40 Flush mounting modular enclosures
Wall mounting emergency distribution enclosures

WALL MOUNTING JUNCTION BOXES pag. 78



IP44 - IP55 Junction boxes with stepped glands
Junction boxes with 1/4 turn screws
IP56 Smooth sided polycarbonate junction boxes
IP66 Aluminium wall mounting junction boxes
Wall boxes for/with electrical devices

FLUSH MOUNTING JUNCTION BOXES pag. 86



Dry lining installation boxes
Flush mounting boxes
Device flush mounting boxes hole centre distance 60 mm

CONDUIT SYSTEMS AND FITTINGS

RIGID, PLIABLE AND FLEXIBLE SPIRAL CONDUITS pag. 90



Rigid conduit systems and fittings
Pliable conduit systems and fitting
Pliable polypropylene conduits
Flexible spiral conduits

ACCESSORIES FOR CONDUIT SYSTEMS - FITTINGS pag. 96



IP67-IP65 Watertight joints for rigid conduits
IP40 Joint for rigid conduits
Flexibe spiral conduit-box joint
Fixing systems, nylon cable ties, terminal blocks

CABLE GLANDS pag. 110



IP68 Cable glands
Threaded caps

45x45 mm DEVICE INSTALLATION TRUNKINGS

KUADRA SYSTEM

TRUNKING KUADRA SYSTEM SERIES ..... **Page 8**
45x45 mm device installation trunkings



NF

MAIN CHARACTERISTICS

- *45x45 mm device installation trunkings with 1, 2 or 3 compartments.*
- *External dimensions: 90x55, 135x55 and 165x55 mm.*
- *Material: made of technopolymer on rigid PVC base, self-extinguishing V0 degree to UL94 and high resistance to UV rays.*
- *Standard colour: white.*
- *Protection degree: IP40.*
- *Shock resistance: IK 08 (up to 5j).*
- *Made in compliance with EN 50085-1, EN 50085-2-1 standards.*
- *Voltage assigned to the system: 400V~.*
- *Trunking and lid are supplied with a plastic film protecting them during transport and installation.*

KUADRA SYSTEM

KUADRA SYSTEM



45x45 mm DEVICE INSTALLATION TRUNKING - WITH COVER - 90x55 mm - WHITE — **220 SERIES**

Article		*Description - Dimensions cross section*	*UM*	*Packaging*
EC2209055		Trunking dim. 90x55 mm - 1 cover - 4.003 mm²	MT	24



45x45 mm DEVICE INSTALLATION TRUNKING - WITH COVER - 135x55 mm - WHITE — **220 SERIES**

Article		*Description - Dimensions cross section*	*UM*	*Packaging*
EC22013555-2		Trunking dim. 135x55 mm - 2 covers - 6.193 mm²	MT	16



45x45 mm DEVICE INSTALLATION TRUNKING - WITH COVER - 165x55 mm - WHITE — **220 SERIES**

Article		*Description - Dimensions cross section*	*UM*	*Packaging*
EC22016555-2		Trunking dim. 165x55 mm - 2 covers - 7.764 mm²	MT	16



45x45 mm DEVICE INSTALLATION TRUNKING - WITH COVER - 165x55 mm - WHITE — **220 SERIES**

Article		*Description - Dimensions cross section*	*UM*	*Packaging*
EC22016555-3		Trunking dim. 165x55 mm - 3 covers - 7.544 mm²	MT	16



SECTIONABLE SEPARATOR FOR TRUNKINGS - WHITE — 220 SERIES

Article		Description - Dimensions	UM	Packaging
ECSESB		Sectionable separator - white	MT	50



VARIABLE INTERNAL ANGLE - WHITE — 220 SERIES

Article		Description - Dimensions	UM	Packaging
EC220AI9055		Variable internal angle dim. 90x55 mm	PCS	1/10
EC220AI13555		Variable internal angle dim. 135x55 mm	PCS	1/10
EC220AI16555		Variable internal angle dim. 165x55 mm	PCS	1/10



VARIABLE EXTERNAL ANGLE - WHITE — 220 SERIES

Article		Description - Dimensions	UM	Packaging
EC220AE9055		Variable external angle dim. 90x55 mm	PCS	1/10
EC220AE13555		Variable external angle dim. 135x55 mm	PCS	1/8
EC220AE16555		Variable external angle dim. 165x55 mm	PCS	1/8



FLAT ANGLE - WHITE — 220 SERIES

Article		Description - Dimensions	UM	Packaging
EC220AP9055		Flat angle dim. 90x55 mm	PCS	1/10
EC220AP13555		Flat angle dim. 135x55 mm	PCS	1/8
EC220AP16555		Flat angle dim. 165x55 mm	PCS	1/8



END CAP - WHITE — 220 SERIES

Article		Description - Dimensions	UM	Packaging
EC220TT9055		End cap dim. 90x55 mm	PCS	2/10
EC220TT13555		End cap dim. 135x55 mm	PCS	2/10
EC220TT16555		End cap dim. 165x55 mm	PCS	2/10



STRAIGHT JOINT - WHITE — 220 SERIES

Article		Description - Dimensions	UM	Packaging
EC220GU9055		Straight joint for trunkings 90x55 mm and 135x55 mm	PCS	2/10
EC220GU16555		Straight joint for trunkings165x55-2-3 mm	PCS	2/10



COVER JOINT - WHITE — 220 SERIES

Article		Description - Dimensions	UM	Packaging
EC220GC45		Cover joint 45 mm	PCS	10



COVER/DEVICE JOINT - WHITE — 220 SERIES

Article		Description - Dimensions	UM	Packaging
EC220GA45		Cover/device 45 mm - joint	PCS	10

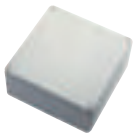

SEPARATION AND DERIVATION BOX — 220 SERIES

Article		Description - Trunkings dimensions	UM	Packaging
ECSSB2		Separation and derivation box 165x165x75 mm - 90x55 mm	PCS	1/5
ECSSB3		Separation and derivation box 250x250x100 mm - 135/165x55 mm	PCS	1/4



ADDITIONAL COVER - WHITE — 220 SERIES

Article		Description - Dimensions	UM	Packaging
EC220CC45		Additional cover dim. 45 mm	MT	50



BOTTOM COVER FOR DOUBLE INSULATION — 220 SERIES

Article		Description - Dimensions	UM	Packaging
EC220CC25		Bottom cover for double insulation - L=100 mm	PCS	50

45x45 mm DEVICE INSTALLATION TRUNKINGS KUADRA System

Function of system components and assembly



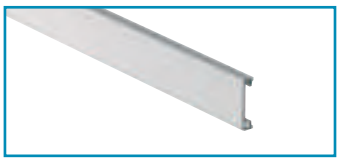

A range of 4 trunkings specially projected for perimeter installation of electrical systems, such as power supply, data communication and computer network in commercial and public buildings.

Kuadra 45 range is designed to accept 45x45 devices which is set into the trunking with a simple click, with a very quick assembling.

Trunkings available with 1, 2 or 3 compartments in order to separate power supply from data communication.

In order to fix the trunking onto walls not connected to the earth circuit or onto conductive surfaces with metal screws, the latter must be absolutely isolated by installing the bottom cover EC220CC25.

The range is completed with variable angles, fittings and accessories for an easy and fast assembling. After fixing the base of the trunking and of the accessories to the wall, set the cables and the devices and then mount the covers by a simply click.











CLASSIFICATION SYSTEM OF TRUNKING KUADRA SYSTEM ACCORDING EN 50085-2-1 STANDARD.	
6.1.2 Material	CTS non metallic
6.2 Resistance to impact for installation and application	5 J
6.3 Minimum storage and transport temperature	-5°C
6.3 Minimum installation and application temperature	-5°C
6.3 Maximum application temperature	+60°C
6.4 Resistance to flame propagation	Non-flame propagation
6.5 Electrical continuity characteristic	Without electrical continuity
6.6 Electrical insulating characteristic	With electrical insulating characteristic
6.7 Degrees of protection provided by enclosure	IP 40
6.7.3 Protection again access to hazardous parts	IP XX-D
6.8 Protection again corrosive or pollution substances	With low protection outside and inside
6.9 System access cover retention	CTS access cover, which can only be opened with a tool.
6.10 Electrically protective separation	With internal protective partition
6.101 Installation position	Semi flush or surface mounted on the wall
6.103 According to the type	Type 3 (Installation SG)
Assigned voltage	400 V
Mechanical shock protection	IK 08

For a correct installation which keeps the declared technical features of the trunking the following instructions must be carefully read and strictly observed.

For the installation on walls and ceilings or however on non-conductive surfaces use expansion plugs with a diameter from 4mm to 6mm with suitable screws or steel nails; the min. distance between the plugs must be 30cm, while the max. distance must be 70cm.
To cut the trunking and the cover use only a hacksaw with a fine-toothed blade.
To change direction use the appropriate accessories which must be installed according to the drawings attached to the reference Standard EN 50085-1, EN 50085-2-1 and to the pictures contained in the general catalogue.
Be sure that the accessories are correctly fixed to the trunking base.

UTILITY DUCT - GTL

FRENCH STANDARD UTILITY DUCT ..... **Page 12**
Duct installation kit for 13 and 18 modules

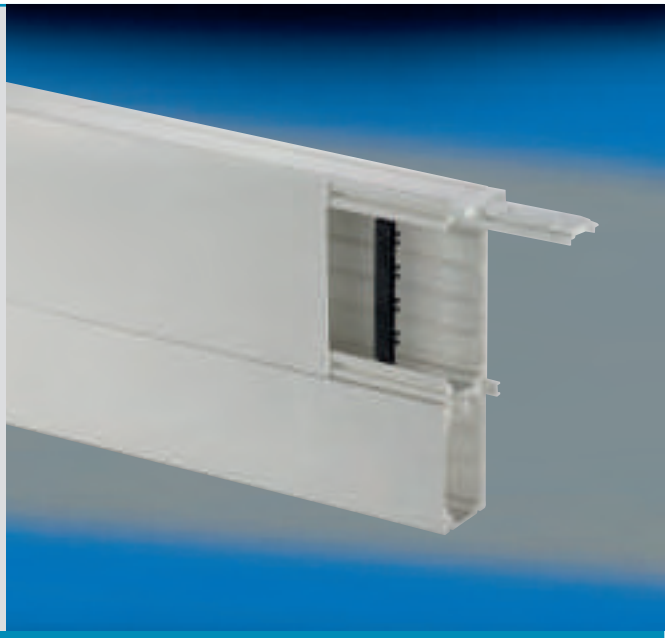

MAIN CHARACTERISTICS

- *Duct installation kit for modular enclosures from 13 to 18 modules.*
- *Direct mounting of the enclosure on duct, reduced storage and transport.*
- *Possibility to use half kit to exit from enclosure.*
- *External dimensions: 250 and 350 mm.*
- *Material: made of technopolymer on rigid PVC base, self-extinguishing V0 degree to UL94 and high resistance to UV rays.*
- *Standard colour: white.*
- *Protection degree: IP40. - Shock resistance: IK 08 (up to 5j).*
- *Resistance to abnormal heat: up to 650°C (Glow Wire Test, IEC 695-2-1 standard).*
- *Manufactured according EN 50085-1, EN 50085-2-1 standards.*



DUCT INSTALLATION KIT 250 mm

Article		*Description*	*UM*	*Packaging*
ECGT250		Duct installation kit 250x2500 mm	PCS	1
		1 Duct 2500 mm length - witdh=100 mm		
		1 Duct 2500 mm length - witdh=150 mm		
		2 Matching profiles 2500 mm length		

Article		*Description*	*UM*	*Packaging*
ECGT2502		Duct installation kit 250x2x1250 mm	PCS	1
		2 Duct 1250 mm length - witdh=100 mm		
		2 Duct 1250 mm length - witdh=150 mm		
		4 Matching profiles 1250 mm length		
		1 Coupling Kit		



DUCT INSTALLATION KIT 350 mm

Article		*Description*	*UM*	*Packaging*
ECGT350		Duct installation kit 350x2500 mm	PCS	1
		1 Duct 2500 mm length - witdh=100 mm		
		1 Duct 2500 mm length - witdh=250 mm		
		2 Matching profiles 2500 mm length		

Article		*Description*	*UM*	*Packaging*
ECGT3502		Duct installation kit 350x2x1250 mm	PCS	1
		2 Duct 1250 mm length - witdh=100 mm		
		2 Duct 1250 mm length - witdh=250 mm		
		4 Matching profiles 1250 mm length		
		1 Coupling Kit		

LINEAR JUNCTION KIT

Article		Description - Dimensions	UM	Packaging
ECGTGU		Linear jonction kit (2 pieces)	PCS	1/10

DUCT LATERAL MATCHING PROFILE

Article		Description - Dimensions	UM	Packaging
ECGTL		Duct matching profile 1250 mm length	PCS	10

END CAP

Article		Description - Dimensions	UM	Packaging
ECGT100TT		Duct end cap 100 mm	PCS	1/10
ECGT150TT		Duct end cap150 mm	PCS	1/10
ECGT200TT		Duct end cap 250 mm	PCS	1/10

SEPARATOR

Article		Description - Dimensions	UM	Packaging
ECGTSES		Separator 1000 mm length	PCS	10

CABLES AND SEPARATORS RETAINING BAR

Article		Description - Dimensions	UM	Packaging
ECGTA100		Cables and separators retaining bar 100 mm	PCS	10
ECGTA150		Cables and separators retaining bar 150 mm	PCS	10
ECGTA250		Cables and separators retaining bar 250 mm	PCS	10

CABLE-TIE HOLDER

Article		Description - Dimensions	UM	Packaging
ECGTFC		Cable-tie holder	PCS	10

MODULAR DIN SWITCHES HOLDER

Article		Description - Dimensions	UM	Packaging
ECGTDIN		Modular DIN switches holder (5 modules)	PCS	10

PANEL POINT PLACKETS

Article		Description - Dimensions	UM	Packaging
ECGTP150		Panel point plackets (5 DIN modules) for duct 150 mm	PCS	10
ECGTP250		Panel point plackets (5 DIN modules) for duct 120 mm	PCS	10

INSTALLATION / USE

1- Assemble the two ducts of different sizes with lateral matching profile.
2- Assemble the two sets with the linear junction kit.
3- Mount enclosure and DIN rail on the edge of duct.
4- Set the lids under the enclosure to ensure the protection degree.

MINITRUNKING AND CABLE TRUNKING SYSTEMS

MINITRUNKINGS MC/MCA/MA SERIES ..... **Page 14**
Minitrunking with front-hooking or wrap-around cover
Minitrunking with hinged cover and self-adhesive bottom

MINITRUNKING SYSTEMS MC/MCA SERIES ..... **Page 16**
Minitrunking systems with accessories

CABLE TRUNKINGS CP SERIES ..... **Page 19**
Cable trunkings with accessories

CABLE TRUNKING SYSTEMS CP SERIES ..... **Page 20**
Cable trunking systems with accessories

FLOOR CABLE TRUNKINGS AND FLOOR BOXES ..... **Page 25**
Floor cable trunkings and modular floor boxes

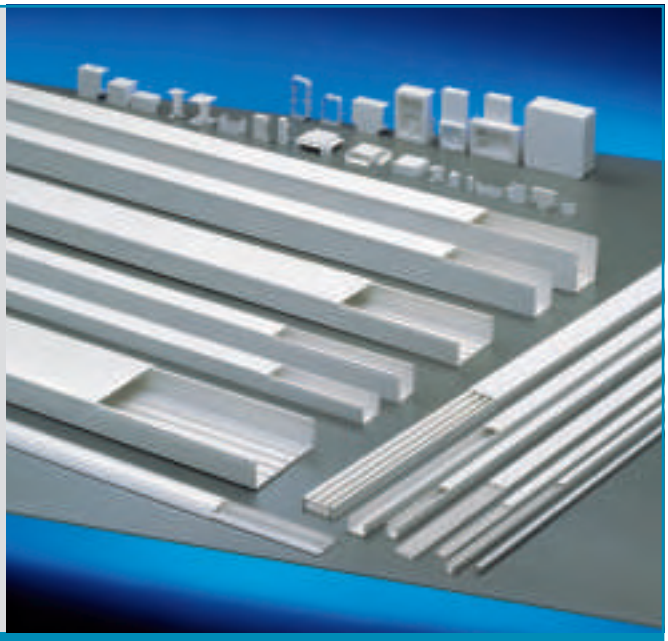

MAIN CHARACTERISTICS

- *Minitrunking, cable trunking, floor cable trunking systems and accessories.*
- *External dimensions: from 10x10 up to 200x80 mm.*
- *Material: made of technopolymer on rigid PVC base, self-extinguishing V0 degree to UL94 and high resistance to UV rays.*
- *Standard colours: white RAL 9001, grey RAL 7030, brown RAL 8014 and slate RAL 7021.*
- *Protection degree: IP40.*
- *Shock resistance: IK 08 (up to 6j).*
- *Resistance to abnormal heat: up to 650°C (Glow Wire Test, IEC 695-2-1 standard).*
- *Standard bar length: 2 mt.*
- *Made in compliance with EN 50085-1, EN 50085-2-1 standards.*

MINITRUNKINGS MC/MCA/MA SERIES



MINITRUNKING WITH FRONT-HOOKING COVER - WHITE RAL 9001 — **MC SERIES**

Article		*Description*	*UM*	*Packaging*
ECMC2010B		Minitrunking with 1 compartment dim. 20x10 mm	MT	100
ECMC2210-1B		Minitrunking with 1 compartment dim. 22x10 mm	MT	100
ECMC2210B		Minitrunking with 2 compartments dim. 22x10 mm	MT	100
ECMC3010-1B		Minitrunking with 1 compartment dim. 30x10 mm	MT	80
ECMC3010B		Minitrunking with 2 compartments dim. 30x10 mm	MT	80
ECMC4010B		Minitrunking with 3 compartments dim. 40x10 mm	MT	60
ECMC1517B		Minitrunking with 1 compartment dim. 15x17 mm	MT	100
ECMC2517B		Minitrunking with 1 compartment dim. 25x17 mm	MT	80
ECMC4017-1B		Minitrunking with 1 compartment dim. 40x17 mm	MT	50
ECMC4017B		Minitrunking with 2 compartments dim. 40x17 mm	MT	50
ECMC6017B		Minitrunking with 3 compartments dim. 60x17 mm	MT	70
ECMC5020B		Minitrunking with 1 compartment dim. 50x20 mm	MT	60
ECMC5020-1B		Minitrunking with 2 compartments dim. 50x20 mm	MT	60
ECMC5020-2B		Minitrunking with 3 compartments dim. 50x20 mm	MT	60
ECMC2525B		Minitrunking with 1 compartment dim. 25x25 mm	MT	100
ECMC4025B		Minitrunking with 1 compartment dim. 40x25 mm	MT	80

On request available in grey RAL 7030(G) or brown RAL 8014(M).



MINITRUNKING WITH FRONT-HOOKING COVER - GERMAN TYPE - WHITE RAL 9001 — MC SERIES

Article		Description	UM	Packaging
ECMC1515B		Minitrunking with 1 compartment dim. 15x15 mm	MT	100
ECMC2020B		Minitrunking with 1 compartment dim. 20x20 mm	MT	90
ECMC3015B		Minitrunking with 1 compartment dim. 30x15 mm	MT	80
ECMC3030B		Minitrunking with 1 compartment dim. 30x30 mm	MT	80



MINITRUNKING WITH FRONT-HOOKING COVER - ENGLISH TYPE - WHITE RAL 9001 — MC SERIES

Article		Description	UM	Packaging
ECMC1616B		Minitrunking with 1 compartment dim. 16x16 mm	MT	100
ECMC3216B		Minitrunking with 1 compartment dim. 32x16 mm	MT	80
ECMC4016B		Minitrunking with 1 compartment dim. 40x16 mm	MT	50



MINITRUNKING WITH WRAP-AROUND COVER - WHITE RAL 9001 — MCA SERIES

Article		Description	UM	Packaging
ECMC2010AB		Minitrunking wrap-around cover - 1 compartment dim. 20x10 mm	MT	100
ECMC3010AB		Minitrunking wrap-around cover - 2 compartments dim. 30x10 mm	MT	80
ECMC1517AB		Minitrunking wrap-around cover - 1 compartment dim. 15x17 mm	MT	80
ECMC2517AB		Minitrunking wrap-around cover - 1 compartment dim. 25x17 mm	MT	60
ECMC4017AB		Minitrunking wrap-around cover - 2 compartments dim. 40x17 mm	MT	80
ECMC2525AB		Minitrunking wrap-around cover - 1 compartment dim. 25x25 mm	MT	80
ECMC4025AB		Minitrunking wrap-around cover - 1 compartment dim. 40x25 mm	MT	60

On request available in grey RAL 7030(G) or brown RAL 8014(M).



MINITRUNKING WITH HINGED COVER AND SELF-ADHESIVE BOTTOM - WHITE RAL 9001 — MA SERIES

Article		Description	UM	Packaging
ECMA1010		Minitrunking with hinged cover 10x10 mm	MT	200
ECMA1510		Minitrunking with hinged cover 15x10 mm	MT	150
ECMA2010		Minitrunking with hinged cover 20x10 mm	MT	100
ECMA12575		Minitrunking with hinged cover 12,5x7,5 mm	MT	200
ECMA2075		Minitrunking with hinged cover 20x7,5 mm	MT	150
ECMA125125		Minitrunking with hinged cover 12,5x12,5 mm	MT	150

On request available in brown RAL 8014(M).



ADAPTOR BOX FOR ALL MINITRUNKING SYSTEMS - WHITE RAL 9001 — MC SERIES

Article		Description - Dimensions	UM	Packaging
ECSPAB		3-module wall adaptor box 83,5 mm hole centre distance - 120x83x45	PCS	1/50
ECSPA60B		Adaptor box 60/67 mm hole centre distance - 97x87x73	PCS	1/25



ADAPTOR BOX FOR FRENCH MARKET - 45x45 mm - WHITE RAL 9001 — MC SERIES

Article		Description - Dimensions	UM	Packaging
ECSPA45B		Adaptor box for French market - 100x68x51 mm	PCS	1/30

To be used with minitrunkings dim. 22x10 and 30x10 mm.



3-MODULE BOX COVER - WHITE RAL 9001 — MC SERIES

Article		Description - Dimensions	UM	Packaging
ECCPB		3-module box cover 83,5 mm hole centre distance - 120x83x5	PCS	5/50



ADAPTOR BOX FOR MAGIC TYPE DEVICES - WHITE RAL 9001 — MC SERIES

Article		Description - Dimensions	UM	Packaging
ECSM0		Blank adaptor box 52x64x46 mm	PCS	30
ECSM1		Adaptor box for 1 MAGIC type electric device 52x64x46 mm	PCS	30
ECSM2		Adaptor box for 2 MAGIC type electric device 52x64x46 mm	PCS	30

To be used with minitrunkings dim. 20x10, 22x10, 30x10, 40x10, 15x17 and 25x17 mm.

MINITRUNKING SYSTEMS MC / MCA SERIES



MINITRUNKING SYSTEM WITH COVER - 20x10 mm - WHITE RAL 9001

Article		Description	UM	Packaging
ECMC2010B		Minitrunking front-hooking cover 1 compartment dim. 20x10 mm	MT	100
ECMC2010AB		Minitrunking wrap-around cover 1 compartment dim. 20x10 mm	MT	100

Article		Description	UM	Packaging
ECAI2010B		Internal angle 20x10 mm	PCS	10/50
ECAE2010B		External angle 20x10 mm	PCS	10/50
ECAP2010B		Flat angle 20x10 mm	PCS	10/50
ECGU2010B		Straight joint 20x10 mm	PCS	10/50
ECT2010B		T joint 20x10 mm	PCS	10/50
ECTT2010B		End cap 20x10 mm	PCS	10/50
ECSSB1		Separation and derivation box 70x70x28 mm	PCS	1/25



MINITRUNKING SYSTEM WITH COVER - 22x10 mm - WHITE RAL 9001

Article		Description	UM	Packaging
ECMC2210-1B		Minitrunking front-hooking cover 1 compartment dim. 22x10 mm	MT	100
ECMC2210B		Minitrunking front-hooking cover 2 compartments dim. 22x10 mm	MT	100

Article		Description	UM	Packaging
ECAI2210B		Internal angle 22x10 mm	PCS	10/50
ECAE2210B		External angle 22x10 mm	PCS	10/50
ECAP2010B		Flat angle 22x10 mm	PCS	10/50
ECGU2210B		Straight joint 22x10 mm	PCS	10/50
ECT2210B		T joint 22x10 mm	PCS	10/50
ECTT2210B		End cap 22x10 mm	PCS	10/50
ECSSB1		Separation and derivation box 70x70x28 mm	PCS	1/25



MINITRUNKING SYSTEM WITH COVER - 30x10 mm - WHITE RAL 9001

Article		Description	UM	Packaging
ECMC3010B-1B		Minitrunking front-hooking cover 1 compartment dim. 30x10 mm	MT	80
ECMC3010B		Minitrunking front-hooking cover 2 compartments dim. 30x10 mm	MT	80
ECMC3010AB		Minitrunking wrap-around cover 2 compartments dim. 30x10 mm	MT	80

Article		Description	UM	Packaging
ECAI3010B		Internal angle 30x10 mm	PCS	10/50
ECAE3010B		External angle 30x10 mm	PCS	10/50
ECAP3010B		Flat angle 30x10 mm	PCS	10/50
ECGU3010B		Straight joint 30x10 mm	PCS	10/50
ECT3010B		T joint 30x10 mm	PCS	10/50
ECTT3010B		End cap 30x10 mm	PCS	10/50
ECSSB1		Separation and derivation box 70x70x28 mm	PCS	1/25



MINITRUNKING SYSTEM WITH COVER - 40x10 mm - WHITE RAL 9001

Article		Description	UM	Packaging
ECMC4010B		Minitrunking front-hooking cover 3 compartments dim. 40x10 mm	MT	60

Article		Description	UM	Packaging
ECAI4010B		Internal angle 40x10 mm	PCS	10/50
ECAE4010B		External angle 40x10 mm	PCS	10/50
ECAP4010B		Flat angle 40x10 mm	PCS	10/50
ECGU4010B		Straight joint 40x10 mm	PCS	10/50
ECT4010B		T joint 40x10 mm	PCS	10/50
ECTT4010B		End cap 40x10 mm	PCS	10/50
ECSSB1		Separation and derivation box 70x70x28 mm	PCS	1/25



MINITRUNKING SYSTEM WITH COVER - 15x17 mm - WHITE RAL 9001

Article		Description	UM	Packaging
ECMC1517B		Minitrunking front-hooking cover 1 compartment dim. 15x17 mm	MT	100
ECMC1517AB		Minitrunking wrap-around cover 1 compartment dim. 15x17 mm	MT	80

Article		Description	UM	Packaging
ECAI1517B		Internal angle 15x17 mm	PCS	10/50
ECAE1517B		External angle 15x17 mm	PCS	10/50
ECAP1517B		Flat angle 15x17 mm	PCS	10/50
ECGU1517B		Straight joint 15x17 mm	PCS	10/50
ECT1517B		T joint 15x17 mm	PCS	10/50
ECTT1517B		End cap 15x17 mm	PCS	10/50
ECSSB1		Separation and derivation box 70x70x28 mm	PCS	1/25



MINITRUNKING SYSTEM WITH COVER - 25x17 mm - WHITE RAL 9001

Article		Description	UM	Packaging
ECMC2517B		Minitrunking front-hooking cover 1 compartment dim. 25x17 mm	MT	80
ECMC2517AB		Minitrunking wrap-around cover 1 compartment dim. 25x17 mm	MT	60

Article		Description	UM	Packaging
ECAI2517B		Internal angle 25x17 mm	PCS	10/50
ECAE2517B		External angle 25x17 mm	PCS	10/50
ECAP2517B		Flat angle 25x17 mm	PCS	10/50
ECGU2517B		Straight joint 25x17 mm	PCS	10/50
ECT2517B		T joint 25x17 mm	PCS	10/50
ECTT2517B		End cap 25x17 mm	PCS	10/50
ECSSB1		Separation and derivation box 70x70x28 mm	PCS	1/25



MINITRUNKING SYSTEM WITH COVER - 40x17 mm - WHITE RAL 9001

Article		Description	UM	Packaging
ECMC4017B-1B		Minitrunking front-hooking cover 1 compartment dim. 40x17 mm	MT	50
ECMC4017B		Minitrunking front-hooking cover 2 compartments dim. 40x17 mm	MT	50
ECMC4017AB		Minitrunking wrap-around cover 2 compartments dim. 40x17 mm	MT	80

Article		Description	UM	Packaging
ECAI4017B		Internal angle 40x17 mm	PCS	10/50
ECAE4017B		External angle 40x17 mm	PCS	10/50
ECAP4017B		Flat angle 40x17 mm	PCS	10/50
ECGU4017B		Straight joint 40x17 mm	PCS	10/50
ECT4017B		T joint 40x17 mm	PCS	10/50
ECTT4017B		End cap 40x17 mm	PCS	10/50
ECSSB1		Separation and derivation box 70x70x28 mm	PCS	1/25



MINITRUNKING SYSTEM WITH COVER - 60x17 mm - WHITE RAL 9001

Article		Description	UM	Packaging
ECMC6017B		Minitrunking front-hooking cover 3 compartments dim. 60x17 mm	MT	70

Article		Description	UM	Packaging
ECAI6017B		Internal angle 60x17 mm	PCS	10/50
ECAE6017B		External angle 60x17 mm	PCS	10/50
ECAP6017B		Flat angle 60x17 mm	PCS	10/50
ECGU6017B		Straight joint 60x17 mm	PCS	10/50
ECT6017B		T joint 60x17 mm	PCS	10/50
ECTT6017B		End cap 60x17 mm	PCS	10/50
ECSSB1		Separation and derivation box 70x70x28 mm	PCS	1/25



MINITRUNKING SYSTEM WITH COVER - 25x25 mm - WHITE RAL 9001

Article		Description	UM	Packaging
ECMC2525B		Minitrunking front-hooking cover 1 compartment dim. 25x25 mm	MT	100
ECMC2525AB		Minitrunking wrap-around cover 1 compartment dim. 25x25 mm	MT	80

Article		Description	UM	Packaging
ECAI2525B		Internal angle 25x25 mm	PCS	10/50
ECAE2525B		External angle 25x25 mm	PCS	10/50
ECAP2525B		Flat angle 25x25 mm	PCS	10/50
ECGU2525B		Straight joint 25x25 mm	PCS	10/50
ECT2525B		T joint 25x25 mm	PCS	10/50
ECTT2525B		End cap 25x25 mm	PCS	10/50
ECSSB2		Separation and derivation box 165x165x75 mm	PCS	1/5



MINITRUNKING SYSTEM WITH COVER - 40x25 mm - WHITE RAL 9001

Article		Description	UM	Packaging
ECMC4025B		Minitrunking front-hooking cover 1 compartment dim. 40x25 mm	MT	80
ECMC4025AB		Minitrunking wrap-around cover 1 compartment dim. 40x25 mm	MT	60

Article		Description	UM	Packaging
ECAI4025B		Internal angle 40x25 mm	PCS	10/50
ECAE4025B		External angle 40x25 mm	PCS	10/50
ECAP4025B		Flat angle 40x25 mm	PCS	10/50
ECGU4025B		Straight joint 40x25 mm	PCS	10/50
ECT4025B		T joint 40x25 mm	PCS	10/50
ECTT4025B		End cap 40x25 mm	PCS	10/50
ECSSB2		Separation and derivation box 165x165x75 mm	PCS	1/5

CABLE TRUNKING SYSTEMS



CABLE TRUNKING WITH COVER - WHITE RAL 9001 — CP SERIES

Article		Description	UM	Packaging
ECCP2540B		Cable trunking with cover dim. 25x40 mm	MT	100
ECCP2560B		Cable trunking with cover dim. 25x60 mm	MT	70
ECCP2580B		Cable trunking with cover dim. 25x80 mm	MT	56
ECCP4040B		Cable trunking with cover dim. 40x40 mm	MT	70
ECCP4060B		Cable trunking with cover dim. 40x60 mm	MT	56
ECCP4080B		Cable trunking with cover dim. 40x80 mm	MT	40
ECCP40100B		Cable trunking with cover dim. 40x100 mm	MT	32
ECCP5050B		Cable trunking with cover dim. 50x50 mm	MT	24
ECCP6040B		Cable trunking with cover dim. 60x40 mm	MT	50
ECCP6060B		Cable trunking with cover dim. 60x60 mm	MT	32
ECCP6080B		Cable trunking with cover dim. 60x80 mm	MT	36
ECCP60100B		Cable trunking with cover dim. 60x100 mm	MT	24
ECCP7550B		Cable trunking with cover dim. 75x50 mm (2 separators)	MT	40
ECCP8040B		Cable trunking with cover dim. 80x40 mm (2 separators)	MT	40
ECCP8060B		Cable trunking with cover dim. 80x60 mm (2 separators)	MT	28
ECCP8080B		Cable trunking with cover dim. 80x80 mm (2 separators)	MT	30
ECCP80100B		Cable trunking with cover dim. 80x100 mm (2 separators)	MT	24
ECCP10040B		Cable trunking with cover dim. 100x40 mm (2 separators)	MT	28
ECCP10060B		Cable trunking with cover dim. 100x60 mm (2 separators)	MT	20
ECCP10080B		Cable trunking with cover dim. 100x80 mm (2 separators)	MT	24
ECCP100100B		Cable trunking with cover dim. 100x100 mm (2 separators)	MT	16
ECCP12040B		Cable trunking with cover dim. 120x40 mm (2 separators)	MT	24
ECCP12060B		Cable trunking with cover dim. 120x60 mm (2 separators)	MT	20
ECCP12080B		Cable trunking with cover dim. 120x80 mm (2 separators)	MT	16
ECCP15060B		Cable trunking with cover dim. 150x60 mm (4 separators)	MT	16
ECCP20060B		Cable trunking with cover dim. 200x60 mm (4 separators)	MT	16
ECCP20080B		Cable trunking with cover dim. 200x80 mm (4 separators)	MT	12

On request available in grey RAL 7030(G).
Note: the number of the separators is the maximum quantity that could be installed - separator not supplied with the trunking.



SECTIONABLE SEPARATOR FOR CABLE TRUNKINGS — CP SERIES

Article		Description	UM	Packaging
ECSESB		Sectionable separator for all the heights 40/60/80 mm white	MT	50
ECSESG		Sectionable separator for all the heights 40/60/80 mm grey	MT	50



CABLE TRUNKING DIN TYPE 12,5 mm WITH COVER - WHITE RAL 9001 - GREY RAL 7030 — CP SERIES

Article		Description	UM	Packaging
ECCP5050B		Cable trunking DIN type dim. 50x50 mm	MT	24
ECCP7550B		Cable trunking DIN type dim. 75x50 mm (2 separators)	MT	40
ECCP5050G		Cable trunking DIN type dim. 50x50 mm	MT	24
ECCP7550G		Cable trunking DIN type dim. 75x50 mm (2 separators)	MT	40



CABLE RETAINER FOR CABLE TRUNKINGS — CO SERIES

Article		Description	UM	Packaging
ECCO4040		Cable retainer dimensions 40x40 mm	PCS	5/25
ECCO4060		Cable retainer dimensions 40x60 mm	PCS	5/25
ECCO4080		Cable retainer dimensions 40x80 mm	PCS	5/25
ECCO40100		Cable retainer dimensions 40x100 mm	PCS	5/25
ECCO6040		Cable retainer dimensions 60x40 mm	PCS	5/25
ECCO6060		Cable retainer dimensions 60x60 mm	PCS	5/25
ECCO6080		Cable retainer dimensions 60x68 mm	PCS	5/25
ECCO60100		Cable retainer dimensions 60x100 mm	PCS	5/25
ECCO8040		Cable retainer dimensions 80x40 mm	PCS	5/25
ECCO8060		Cable retainer dimensions 80x60 mm	PCS	5/25
ECCO8080		Cable retainer dimensions 80x80 mm	PCS	5/25
ECCO80100		Cable retainer dimensions 80x100 mm	PCS	5/25
ECCO10040		Cable retainer dimensions 100x40 mm	PCS	5/25
ECCO10060		Cable retainer dimensions 100x60 mm	PCS	5/25
ECCO10080		Cable retainer dimensions 100x80 mm	PCS	5/25
ECCO100100		Cable retainer dimensions 100x100 mm	PCS	5/25
ECCO12040		Cable retainer dimensions 120x40 mm	PCS	5/25
ECCO12060		Cable retainer dimensions 120x60 mm	PCS	5/25
ECCO12080		Cable retainer dimensions 120x80 mm	PCS	5/25
ECCO150		Cable retaining bar dimensions 150 mm	PCS	5/25
ECCO200		Cable retaining bar dimensions 200 mm	PCS	5/25



CABLE TRUNKING SYSTEM WITH COVER - 40x40 mm - WHITE RAL 9001 — CP SERIES

Article		Description	UM	Packaging
ECCP4040B		Cable trunking system with cover dim. 40x40 mm	MT	70

Article		Description	UM	Packaging
ECAI4040B		Internal angle 40x40 mm	PCS	10/50
ECAE4040B		External angle 40x40 mm	PCS	10/50
ECAP4040B		Flat angle 40x40 mm	PCS	10/50
ECGU4040B		Straight joint 40x40 mm	PCS	10/50
ECT4040B		T joint 40x40 mm	PCS	10/50
ECTT4040B		End cap 40x40 mm	PCS	10/50
ECSSB2		Separation and derivation box 165x165x75 mm	PCS	1/5



CABLE TRUNKING SYSTEM WITH COVER - 60x40 mm - WHITE RAL 9001 — CP SERIES

Article		Description	UM	Packaging
ECCP6040B		Cable trunking with cover dim. 60x40 mm	MT	50

Article		Description	UM	Packaging
ECAI6040B		Internal angle 60x40 mm	PCS	10/50
ECAE6040B		External angle 60x40 mm	PCS	10/50
ECAP6040B		Flat angle 60x40 mm	PCS	10/50
ECGU6040B		Straight joint 60x40 mm	PCS	10/50
ECT6040B		T joint 60x40 mm	PCS	10/50
ECTT6040B		End cap 60x40 mm	PCS	10/50
ECSSB2		Separation and derivation box 165x165x75 mm	PCS	1/5



CABLE TRUNKING SYSTEM WITH COVER - 60x60 mm - WHITE RAL 9001 — CP SERIES

Article		Description	UM	Packaging
ECCP6060B		Cable trunking with cover dim. 60x60 mm	MT	32

Article		Description	UM	Packaging
ECAI6060B		Internal angle 60x60 mm	PCS	10
ECAE6060B		External angle 60x60 mm	PCS	10
ECAP6060B		Flat angle 60x60 mm	PCS	10
ECGU6060B		Straight joint 60x60 mm	PCS	20
ECT6060B		T joint 60x60 mm	PCS	10
ECTT6060B		End cap 60x60 mm	PCS	20
ECSSB2		Separation and derivation box 165x165x75 mm	PCS	1/5



CABLE TRUNKING SYSTEM WITH COVER - 80x40 mm - WHITE RAL 9001 — CP SERIES

Article		Description	UM	Packaging
ECCP8040B		Cable trunking with cover dim. 80x40 mm	MT	40

Article		Description	UM	Packaging
ECAI8040B		Internal angle 80x40 mm	PCS	10
ECAE8040B		External angle 80x40 mm	PCS	10
ECAP8040B		Flat angle 80x40 mm	PCS	10
ECGU8040B		Straight joint 80x40 mm	PCS	20
ECTT8040B		End cap 80x40 mm	PCS	20
ECSSB2		Separation and derivation box 165x165x75 mm	PCS	1/5

For a T-derivation use the straight joint GU.



CABLE TRUNKING SYSTEM WITH COVER - 80x60 mm - WHITE RAL 9001 — CP SERIES

Article		Description	UM	Packaging
ECCP8060B		Cable trunking with cover dim. 80x60 mm	MT	28

Article		Description	UM	Packaging
ECAI8060B		Internal angle 80x60 mm	PCS	10
ECAE8060B		External angle 80x60 mm	PCS	10
ECAP8060B		Flat angle 80x60 mm	PCS	10
ECGU8060B		Straight joint 80x60 mm	PCS	20
ECTT8060B		End cap 80x60 mm	PCS	20
ECKIT80B		Kit 3-module adaptor box 83,5 mm hole centre distance	PCS	1/10
ECCPB		3-module box cover 83,5 mm hole centre distance	PCS	5/50
ECSSB2		Separation and derivation box 165x165x75 mm	PCS	1/5

For a T-derivation use the straight joint GU.



CABLE TRUNKING SYSTEM WITH COVER - 80x80 mm - WHITE RAL 9001 — CP SERIES

Article		Description	UM	Packaging
ECCP8080B		Cable trunking with cover dim. 80x80 mm	MT	30

Article		Description	UM	Packaging
ECAI8080B		Internal angle 80x80 mm	PCS	10
ECAE8080B		External angle 80x80 mm	PCS	10
ECAP8080B		Flat angle 80x80 mm	PCS	10
ECGU8080B		Straight joint 80x80 mm	PCS	10
ECTT8080B		End cap 80x80 mm	PCS	20
ECSSB3		Separation and derivation box 250x250x100 mm	PCS	1/4

For a T-derivation use the straight joint GU.



CABLE TRUNKING SYSTEM WITH COVER - 100x40 mm - WHITE RAL 9001 — CP SERIES

Article		Description	UM	Packaging
ECCP10040B		Cable trunking with cover dim. 100x40 mm	MT	28

Article		Description	UM	Packaging
ECAI10040B		Internal angle 100x40 mm	PCS	10
ECAE10040B		External angle 100x40 mm	PCS	10
ECAP10040B		Flat angle 100x40 mm	PCS	10
ECGU10040B		Straight joint 100x40 mm	PCS	20
ECTT10040B		End cap 100x40 mm	PCS	20
ECSSB2		Separation and derivation box 165x165x75 mm	PCS	1/5

For a T-derivation use the straight joint GU.



CABLE TRUNKING SYSTEM WITH COVER - 100x60 mm - WHITE RAL 9001 — CP SERIES

Article		Description	UM	Packaging
ECCP10060B		Cable trunking with cover dim. 100x60 mm	MT	20

Article		Description	UM	Packaging
ECAI10060B		Internal angle 100x60 mm	PCS	10
ECAE10060B		External angle 100x60 mm	PCS	10
ECAP10060B		Flat angle 100x60 mm	PCS	10
ECGU10060B		Straight joint 100x60 mm	PCS	20
ECTT10060B		End cap 100x60 mm	PCS	20
ECKIT100A		Kit adaptor box 60/67 mm hole centre distance	PCS	1/10
ECKIT100B		Kit 3-module adaptor box 83,5 mm hole centre distance	PCS	1/10
ECCPB		3-module box cover 83,5 mm hole centre distance	PCS	5/50
ECKIT100C		Kit adaptor box for CEE type industrial sockets	PCS	1/10
ECSSB2		Separation and derivation box 165x165x75 mm	PCS	1/5

For a T-derivation use the straight joint GU.

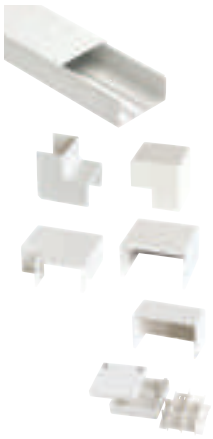

CABLE TRUNKING SYSTEM WITH COVER - 100x80 mm - WHITE RAL 9001 — CP SERIES

Article		Description	UM	Packaging
ECCP10080B		Cable trunking with cover dim. 100x80 mm	MT	24

Article		Description	UM	Packaging
ECAI10080B		Internal angle 100x80 mm	PCS	10
ECAE10080B		External angle 100x80 mm	PCS	10
ECAP10080B		Flat angle 100x80 mm	PCS	10
ECGU10080B		Straight joint 100x80 mm	PCS	20
ECTT10080B		End cap 100x80 mm	PCS	20
ECSSB3		Separation and derivation box 250x250x100 mm	PCS	1/4

For a T-derivation use the straight joint GU.



CABLE TRUNKING SYSTEM WITH COVER - 120x40 mm - WHITE RAL 9001 — CP SERIES

Article		Description	UM	Packaging
ECCP12040B		Cable trunking with cover dim. 120x40 mm	MT	24

Article		Description	UM	Packaging
ECAI12040B		Internal angle 120x40 mm	PCS	10
ECAE12040B		External angle 120x40 mm	PCS	10
ECAP12040B		Flat angle 120x40 mm	PCS	10
ECGU12040B		Straight joint 120x40 mm	PCS	20
ECTT12040B		End cap 120x40 mm	PCS	20
ECSSB2		Separation and derivation box 165x165x75 mm	PCS	1/5

For a T-derivation use the straight joint GU.



CABLE TRUNKING SYSTEM WITH COVER - 120x60 mm - WHITE RAL 9001 — CP SERIES

Article		Description	UM	Packaging
ECCP12060B		Cable trunking with cover dim. 120x60 mm	MT	20

Article		Description	UM	Packaging
ECAI12060B		Internal angle 120x60 mm	PCS	10
ECAE12060B		External angle 120x60 mm	PCS	10
ECAP12060B		Flat angle 120x60 mm	PCS	10
ECGU12060B		Straight joint 120x60 mm	PCS	10
ECTT12060B		End cap 120x60 mm	PCS	20
ECKIT120A		Kit adaptor box 60/67 mm hole centre distance	PCS	1/10
ECKIT120B		Kit 3-module adaptor box 83,5 mm hole centre distance	PCS	1/10
ECCPB		3-module box cover 83,5 mm hole centre distance	PCS	5/50
ECKIT120C		Kit adaptor box for CEE type industrial sockets	PCS	1/10
ECSSB2		Separation and derivation box 165x165x75 mm	PCS	1/5

For a T-derivation use the straight joint GU.



CABLE TRUNKING SYSTEM WITH COVER - 100x80 mm - WHITE RAL 9001 — CP SERIES

Article		Description	UM	Packaging
ECCP12080B		Cable trunking with cover dim. 100x80 mm	MT	16

Article		Description	UM	Packaging
ECAI12080B		Internal angle 100x80 mm	PCS	10
ECAE12080B		External angle 100x80 mm	PCS	10
ECAP12080B		Flat angle 100x80 mm	PCS	8
ECGU12080B		Straight joint 100x80 mm	PCS	10
ECTT12080B		End cap 100x80 mm	PCS	20
ECSSB3		Separation and derivation box 250x250x100 mm	PCS	1/4

For a T-derivation use the straight joint GU.



CABLE TRUNKING SYSTEM WITH COVER - 120x40 mm - WHITE RAL 9001 — CP SERIES

Article		Description	UM	Packaging
ECCP15060B		Cable trunking with cover dim. 120x40 mm	MT	16

Article		Description	UM	Packaging
ECAI15060B		Internal angle 150x60 mm	PCS	8
ECAE15060B		External angle 150x60 mm	PCS	8
ECAP15060B		Flat angle 150x60 mm	PCS	8
ECGU15060B		Straight joint 150x60 mm	PCS	10
ECTT15060B		End cap 150x60 mm	PCS	10
ECKIT150A		Kit adaptor box 60/67 mm hole centre distance	PCS	1/5
ECKIT150B		Kit 3-module adaptor box 83,5 mm hole centre distance	PCS	1/10
ECCPB		3-module box cover 83,5 mm hole centre distance	PCS	5/50
ECKIT150C		Kit adaptor box for CEE type industrial sockets	PCS	1/5
ECSSB3		Separation and derivation box 250x250x100 mm	PCS	1/4

For a T-derivation use the straight joint GU.



CABLE TRUNKING SYSTEM WITH COVER - 200x60 mm - WHITE RAL 9001 — CP SERIES

Article		Description	UM	Packaging
ECCP20060B		Cable trunking with cover dim. 200x60 mm	MT	16

Article		Description	UM	Packaging
ECAI20060B		Internal angle 200x60 mm	PCS	5
ECAE20060B		External angle 200x60 mm	PCS	4
ECAP20060B		Flat angle 200x60 mm	PCS	8
ECGU20060B		Straight joint 200x60 mm	PCS	10
ECTT20060B		End cap 200x60 mm	PCS	10
ECSSB3		Separation and derivation box 250x250x100 mm	PCS	1/4



CABLE TRUNKING SYSTEM WITH COVER - 200x80 mm - WHITE RAL 9001 — CP SERIES

Article		Description	UM	Packaging
ECCP20080B		Cable trunking with cover dim. 200x80 mm	MT	12

Article		Description	UM	Packaging
ECAI20080B		Internal angle 200x80 mm	PCS	5
ECAE20080B		External angle 200x80 mm	PCS	4
ECAP20080B		Flat angle 200x80 mm	PCS	6
ECGU20080B		Straight joint 200x80 mm	PCS	10
ECTT20080B		End cap 200x80 mm	PCS	10
ECSSB3		Separation and derivation box 250x250x100 mm	PCS	1/4



BRACKET SUPPORT FOR CABLE TRUNKINGS

Article		Description	UM	Packaging
ECM12		Bracket support for cable trunkings - 100 mm	PCS	100
ECM20		Bracket support for cable trunkings - 200 mm	PCS	50
ECM30		Bracket support for cable trunkings - 300 mm	PCS	20



IP40 WALL MOUNTING MODULAR DISTRIBUTION ENCLOSURE - WHITE RAL 9001 — 600 SERIES

Article		Description	UM	Packaging
EC60004B		Modular enclosure 4 modules dim. 150x170x100 mm	PCS	1/22
EC60008B		Modular enclosure 8 modules dim. 200x180x100 mm	PCS	1/15
EC60012B		Modular enclosure 12 modules dim. 280x220x100 mm	PCS	1/8
EC60024B		Modular enclosure 24 (2x12) modules dim. 280x350x100 mm	PCS	1/5
EC60036B		Modular enclosure 36 (2x18) modules dim. 400x400x130 mm	PCS	1/4
EC60054B		Modular enclosure 54 (3x18) modules dim. 400x600x130 mm	PCS	1

These enclosures perfectly match with the colour of trunkings and minitrunkings.



MODULAR FLOOR BOXES — 160 SERIES

Article		Description	UM	Packaging
EC160001		Modular floor box 1/2 devices - 106x123x118 mm - slate	PCS	1/14
EC160002		Modular floor box 4 devices - 160x123x118 mm - slate	PCS	1/10
EC160003		Modular floor box 8 devices (4x2) - 155x120x155 mm - grey	PCS	1/10
EC160004		Modular floor box 8 devices (4x2) - 155x120x155 mm - slate	PCS	1/10



FLOOR CABLE TRUNKING — CAP SERIES

Article		Description	UM	Packaging
ECCAP7517B		Floor cable trunking dim. 75x17 mm - white RAL 9001	MT	50
ECCAP7517G		Floor cable trunking dim. 75x17 mm - grey RAL 7030	MT	50
ECCAP7517A		Floor cable trunking dim. 75x17 mm - slate RAL 7021	MT	50
ECCAP5012B		Floor cable trunking dim. 50x12 mm - white RAL 9001	MT	50
ECCAP5012G		Floor cable trunking dim. 50x12 mm - grey RAL 7030	MT	50



DERIVATION BOX FOR FLOOR CABLE TRUNKING DIM. 75x17 AND 50x12 mm — CAP SERIES

Article		Description	UM	Packaging
ECCAPXB		Derivation box 100x100x30 mm - white RAL 9001	PCS	1/20
ECCAPXG		Derivation box 100x100x30 mm - grey RAL 7030	PCS	1/20
ECCAPXA		Derivation box 100x100x30 mm - slate RAL 7021	PCS	1/20



SHEARS FOR MINITRUNKING AND TRUNKING — ADM SERIES

Article		Description	UM	Packaging
ECADM		Shears for minitrunking and trunking with accessories - blade length 57 mm	PCS	1

TRUNKING SYSTEMS FOR AIR CONDITIONED INSTALLATION

SPLIT system

CABLE TRUNKING SYSTEMS SPLIT SYSTEM ..... **Page 26**
Trunking Systems for air conditioned installation

ACCESSORIES FOR AIR CONDITIONED INSTALLATION ..... **Page 28**
Supports, brackets, condensate draining systems

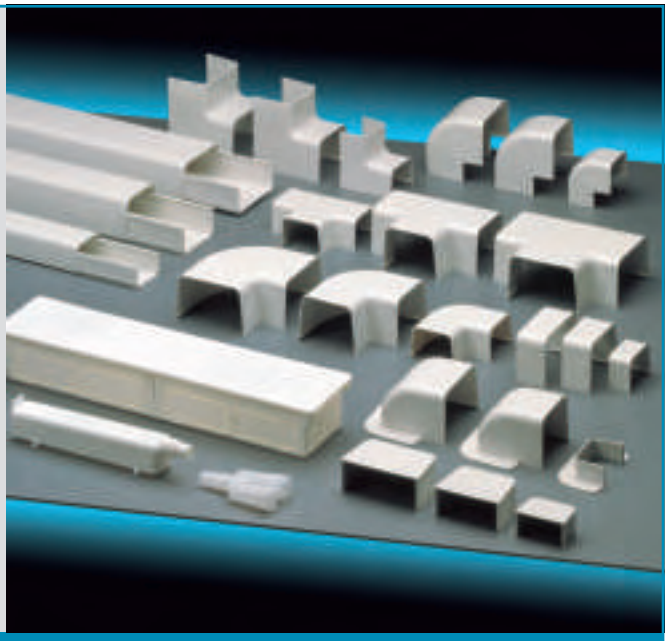

MAIN CHARACTERISTICS

- *Trunking systems for air conditioned installation.*
- *External dimensions: from 60x40 up to 100x60 mm.*
- *Material: made of technopolymer on rigid PVC base, self-extinguishing V0 degree to UL94 and high resistance to UV rays.*
- *Standard colours: white RAL 9001, standard unit length: 2 mt bars, shock resistance: IK 07 (up to 2j).*
- *Protection degree: IP40.*
- *Resistance to abnormal heat: up to 650°C (Glow Wire Test, IEC 695-2-1 standard).*



TRUNKING SYSTEM WITH COVER - 60x40 mm - WHITE RAL 9001 — **SPLIT SYSTEM SERIES**

Article		*Description*	*UM*	*Packaging*
EC9006040		Duct for air conditioned installation dim. 60x40 mm	MT	30

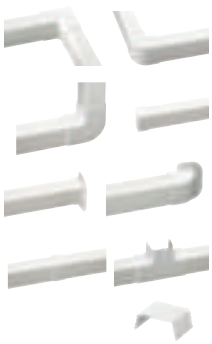

Article		*Description*	*UM*	*Packaging*
EC9106040		Internal angle 60x40 mm	PCS	10
EC9206040		External angle 60x40 mm	PCS	10
EC9306040		Flat angle 60x40 mm	PCS	10
EC9406040		Straight joint 60x40 mm	PCS	20
EC9506040		T joint 60x40 mm	PCS	10
EC9606040		End cap 60x40 mm	PCS	20
EC9706040		Wall through straight joint 60x40 mm	PCS	20
EC9806040		Wall through bent joint 60x40 mm	PCS	10
EC9036040		Conduit retainer L=60 mm	PCS	30



TRUNKING SYSTEM WITH COVER - 70x55 mm - WHITE RAL 9001 — **SPLIT SYSTEM SERIES**

Article		*Description*	*UM*	*Packaging*
EC9007055		Duct for air conditioned installation dim. 70x55 mm	MT	24

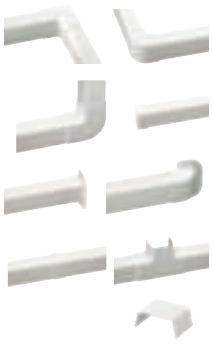

Article		*Description*	*UM*	*Packaging*
EC9107055		Internal angle 70x55 mm	PCS	10
EC9207055		External angle 70x55 mm	PCS	10
EC9307055		Flat angle 70x55 mm	PCS	10
EC9407055		Straight joint 70x55 mm	PCS	20
EC9507055		T joint 70x55 mm	PCS	10
EC9607055		End cap 70x55 mm	PCS	20
EC9707055		Wall through straight joint 70x55 mm	PCS	20
EC9807055		Wall through bent joint 70x55 mm	PCS	10
EC9037055		Conduit retainer L=70 mm	PCS	30

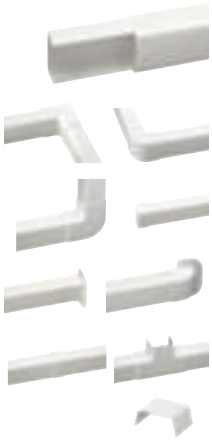

TRUNKING SYSTEM WITH COVER - 80x60 mm - WHITE RAL 9001 — SPLIT SYSTEM SERIES

Article		Description	UM	Packaging
EC9008060		Duct for air conditioned installation dim. 80x60 mm	MT	16

Article		Description	UM	Packaging
EC9108060		Internal angle 80x60 mm	PCS	10
EC9208060		External angle 80x60 mm	PCS	10
EC9308060		Flat angle 80x60 mm	PCS	10
EC9408060		Straight joint 80x60 mm	PCS	20
EC9508060		T joint 80x60 mm	PCS	10
EC9608060		End cap 80x60 mm	PCS	20
EC9708060		Wall through straight joint 80x60 mm	PCS	20
EC9808060		Wall through bent joint 80x60 mm	PCS	10
EC9038060		Conduit retainer L=80 mm	PCS	30



TRUNKING SYSTEM WITH COVER - 90x65 mm - WHITE RAL 9001 — SPLIT SYSTEM SERIES

Article		Description	UM	Packaging
EC9009065		Duct for air conditioned installation dim. 90x65 mm	MT	16

Article		Description	UM	Packaging
EC9109065		Internal angle 90x65 mm	PCS	10
EC9209065		External angle 90x65 mm	PCS	10
EC9309065		Flat angle 90x65 mm	PCS	10
EC9409065		Straight joint 90x65 mm	PCS	20
EC9509065		T joint 90x65 mm	PCS	10
EC9609065		End cap 90x65 mm	PCS	20
EC9709065		Wall through straight joint 90x65 mm	PCS	20
EC9809065		Wall through bent joint 90x65 mm	PCS	10
EC9039065		Conduit retainer L=90 mm	PCS	30



TRUNKING SYSTEM WITH COVER - 100x60 mm - WHITE RAL 9001 — SPLIT SYSTEM SERIES

Article		Description	UM	Packaging
EC90010060		Duct for air conditioned installation dim. 100x60 mm	MT	16

Article		Description	UM	Packaging
EC91010060		Internal angle 100x60 mm	PCS	10
EC92010060		External angle 100x60 mm	PCS	10
EC93010060		Flat angle 100x60 mm	PCS	10
EC94010060		Straight joint 100x60 mm	PCS	20
EC95010060		T joint 100x60 mm	PCS	10
EC96010060		End cap 100x60 mm	PCS	20
EC97010060		Wall through straight joint 100x60 mm	PCS	20
EC98010060		Wall through bent joint 100x60 mm	PCS	10



FLEXIBLE SPIRAL CONDUIT FOR CONDENSATE DRAINING

Article		Description	UM	Packaging Pallet
EC990GFE16		Flexible spiral conduit - internal Ø 16 - external Ø 20,2 mm	MT	30/4050
EC990GFE18		Flexible spiral conduit - internal Ø 18 - external Ø 22,2 mm	MT	30/3360
EC990GFE20		Flexible spiral conduit - internal Ø 20 - external Ø 24,2 mm	MT	30/3360



EMBEDDED BOX FOR CONDENSATE DRAINING

Article		Description	UM	Packaging
EC90201		Embedded box for condensate draining dim. (BxHxD) 540x130x65 mm	PCS	1/20



CONDUIT UNIVERSAL FITTING FOR CONDENSATE DRAINING

Article		Description	UM	Packaging
EC901Y		"Y" Universal fitting Ø 16-18-20 mm	PCS	20



EXTERNAL COOLING UNIT FLOOR SUPPORT

Article		Description	UM	Packaging
EC90401		Dimensions 90x80 L=350 with fixing bolts M8x25, nuts and washer	PCS	24
EC90402		Dimensions 90x80 L=450 with fixing bolts M8x25, nuts and washer	PCS	24
EC90403		End cap for support 90x80	PCS	24
EC90411		Dimensions 105x75 L=420 with fixing bolts M10x25, nuts and washer	PCS	24





MINITRUNKING WITH COVER FOR CONDENSATE DRAINING - WHITE RAL 9001 — 25x25 mm

Article		Description	UM	Packaging
ECMC2525AB		Minitrunking wrap-around cover - 1 compartment dim. 25x25 mm	MT	80

Article		Description	UM	Packaging
ECAI2525B		Internal angle 25x25 mm	PCS	10/50
ECAE2525B		External angle 25x25 mm	PCS	10/50
ECAP2525B		Flat angle 25x25 mm	PCS	10/50
ECGU2525B		Straight joint 25x25 mm	PCS	10/50
ECT2525B		T joint 25x25 mm	PCS	10/50
ECTT2525B		End cap 25x25 mm	PCS	10/50



STANDARD BRACKET - POWDER COATING - RAL 1013

Article		*Description*	*UM*	*Packaging*
EC90420		Dimensions (BxH) 400x400 mm - load 100 Kg.	PCS	1 pair
EC90421		Dimensions (BxH) 500x500 mm - load 150 Kg.	PCS	1 pair
EC90422		Dimensions (BxH) 600x500 mm - load 250 Kg.	PCS	1 pair



STANDARD BRACKET WITH BAR 800 mm- POWDER COATING - RAL 1013

Article		*Description*	*UM*	*Packaging*
EC90425		Dimensions (BxH) 400x400 mm - load 100 Kg.	PCS	1 pair
EC90426		Dimensions (BxH) 500x500 mm - load 150 Kg.	PCS	1 pair
EC90427		Dimensions (BxH) 600x500 mm - load 250 Kg.	PCS	1 pair

HANDRAIL BRACKET WITH BAR 800 mm- POWDER COATING - RAL 1013

Article		*Description*	*UM*	*Packaging*
EC90430		Dimensions (BxH) 500x500 mm - load 150 Kg.	PCS	1 pair



ROOF BRACKET WITH BAR 800 mm- POWDER COATING - RAL 1013

Article		*Description*	*UM*	*Packaging*
EC90431		Dimensions (BxH) 500x500 mm - load 150 Kg.	PCS	1 pair

SLOTTED TRUNKINGS

SLOTTED TRUNKINGS A/S SERIES ..... **Page 30**
Standard slotted trunkings

SLOTTED TRUNKINGS AH/SH SERIES ..... **Page 32**
Halogen free slotted trunkings

PRE-CUT TRUNKINGS, FLEXIBLE SLOTTED TRUNKINGS ..... **Page 33**
Pre-cut trunkings, flexible slotted trunkings, Vipla tube, DIN rails

SPIRAL WRAPS ..... **Page 35**
Standard, black and self-extinguishing spiral wrap

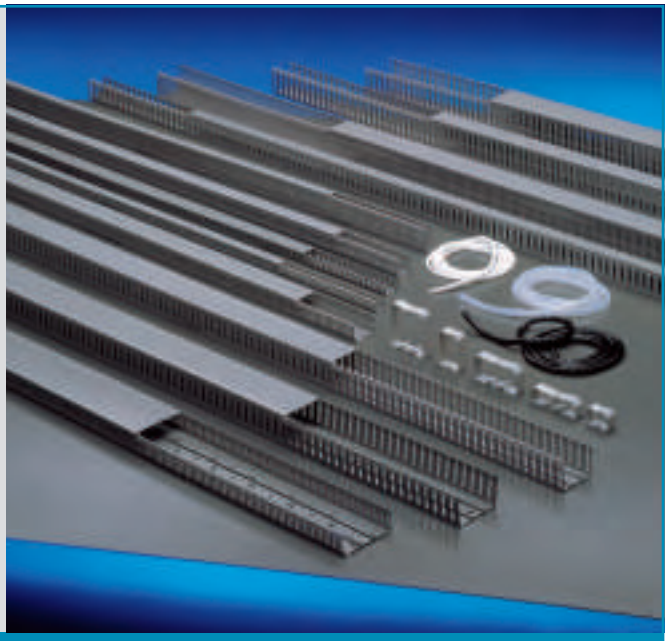

MAIN CHARACTERISTICS

- *Standard and halogen free slotted trunking systems and accessories.*
- *External dimensions: from 25x25 up to 120x80 mm.*
- *Standard material: technopolymer on rigid PVC base, self-extinguishing V0 degree to UL94 and high resistance to UV rays.*
- *Halogen Free material: made of technopolymer self-extinguishing V0 degree to UL94 and high resistance to UV rays.*
- *Standard colours: grey RAL 7030, grey ral 7035, grey RAL 7040, white RAL 9001.*
- *Shock resistance: IK 07 (up to 2j).*
- *Resistance to abnormal heat: up to 650°C / 850°C (Glow Wire Test, IEC 695-2-1 standard).*
- *Standard bar length: 2 mt.*
- *Made in compliance with EN 50085-1, EN 50085-2-3 standards.*

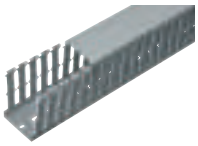

SLOTTED TRUNKING WITH COVER 8/12/8 TYPE - GREY RAL 7030 — **A SERIES**

Article		*Description*	*UM*	*Packaging*
ECA2525		Slotted trunking dim. 25x25 mm	MT	100
ECA2540		Slotted trunking dim. 25x40 mm	MT	100
ECA2560		Slotted trunking dim. 25x60 mm	MT	70
ECA2580		Slotted trunking dim. 25x80 mm	MT	56
ECA4025		Slotted trunking dim. 40x25 mm	MT	80
ECA4040		Slotted trunking dim. 40x40 mm	MT	70
ECA4060		Slotted trunking dim. 40x60 mm	MT	56
ECA4080		Slotted trunking dim. 40x80 mm	MT	40
ECA40100		Slotted trunking dim. 40x100 mm	MT	32
ECA6040		Slotted trunking dim. 60x40 mm	MT	50
ECA6060		Slotted trunking dim. 60x60 mm	MT	32
ECA6080		Slotted trunking dim. 60x80 mm	MT	36
ECA60100		Slotted trunking dim. 60x100 mm	MT	24
ECA8040		Slotted trunking dim. 80x40 mm (2 separators)	MT	40
ECA8060		Slotted trunking dim. 80x60 mm (2 separators)	MT	28
ECA8080		Slotted trunking dim. 80x80 mm (2 separators)	MT	30
ECA80100		Slotted trunking dim. 80x100 mm (2 separators)	MT	24
ECA10040		Slotted trunking dim. 100x40 mm (2 separators)	MT	28
ECA10060		Slotted trunking dim. 100x60 mm (2 separators)	MT	20
ECA10080		Slotted trunking dim. 100x80 mm (2 separators)	MT	24
ECA100100		Slotted trunking dim. 100x100 mm (2 separators)	MT	16
ECA12040		Slotted trunking dim. 120x40 mm (2 separators)	MT	24
ECA12060		Slotted trunking dim. 120x60 mm (2 separators)	MT	20
ECA12080		Slotted trunking dim. 120x80 mm (2 separators)	MT	16
ECSESG		Sectionable separator for all the heights H=40/60/80 mm	MT	50



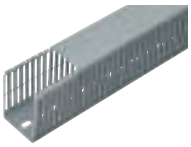

SLOTTED TRUNKING WITH COVER 4/6/4 TYPE - GREY RAL 7030 — S SERIES

Article		Description	UM	Packaging
ECS2525		Slotted trunking dim. 25x25 mm	MT	100
ECS2540		Slotted trunking dim. 25x40 mm	MT	100
ECS2560		Slotted trunking dim. 25x60 mm	MT	70
ECS2580		Slotted trunking dim. 25x80 mm	MT	56
ECS4025		Slotted trunking dim. 40x25 mm	MT	80
ECS4040		Slotted trunking dim. 40x40 mm	MT	70
ECS4060		Slotted trunking dim. 40x60 mm	MT	56
ECS4080		Slotted trunking dim. 40x80 mm	MT	40
ECS40100		Slotted trunking dim. 40x100 mm	MT	32
ECS6040		Slotted trunking dim. 60x40 mm	MT	50
ECS6060		Slotted trunking dim. 60x60 mm	MT	32
ECS6080		Slotted trunking dim. 60x80 mm	MT	36
ECS60100		Slotted trunking dim. 60x100 mm	MT	24
ECS8040		Slotted trunking dim. 80x40 mm (2 separators)	MT	40
ECS8060		Slotted trunking dim. 80x60 mm (2 separators)	MT	28
ECS8080		Slotted trunking dim. 80x80 mm (2 separators)	MT	30
ECS80100		Slotted trunking dim. 80x100 mm (2 separators)	MT	24
ECS10040		Slotted trunking dim. 100x40 mm (2 separators)	MT	28
ECS10060		Slotted trunking dim. 100x60 mm (2 separators)	MT	20
ECS10080		Slotted trunking dim. 100x80 mm (2 separators)	MT	24
ECS100100		Slotted trunking dim. 100x100 mm (2 separators)	MT	16
ECS12040		Slotted trunking dim. 120x40 mm (2 separators)	MT	24
ECS12060		Slotted trunking dim. 120x60 mm (2 separators)	MT	20
ECS12080		Slotted trunking dim. 120x80 mm (2 separators)	MT	16
ECSESG		Sectionable separator for all the heights H=40/60/80 mm	MT	50



Note: the number of the separators is the maximum quantity that could be installed - separator not supplied with the trunking.
On request available in white RAL 9001(B).



CABLE RETAINER FOR SLOTTED TRUNKINGS — CO SERIES

Article		Description	UM	Packaging
ECCO4040		Cable retainer dimensions 40x40 mm	PCS	5/25
ECCO4060		Cable retainer dimensions 40x60 mm	PCS	5/25
ECCO4080		Cable retainer dimensions 40x80 mm	PCS	5/25
ECCO40100		Cable retainer dimensions 40x100 mm	PCS	5/25
ECCO6040		Cable retainer dimensions 60x40 mm	PCS	5/25
ECCO6060		Cable retainer dimensions 60x60 mm	PCS	5/25
ECCO6080		Cable retainer dimensions 60x68 mm	PCS	5/25
ECCO60100		Cable retainer dimensions 60x100 mm	PCS	5/25
ECCO8040		Cable retainer dimensions 80x40 mm	PCS	5/25
ECCO8060		Cable retainer dimensions 80x60 mm	PCS	5/25
ECCO8080		Cable retainer dimensions 80x80 mm	PCS	5/25
ECCO80100		Cable retainer dimensions 80x100 mm	PCS	5/25
ECCO10040		Cable retainer dimensions 100x40 mm	PCS	5/25
ECCO10060		Cable retainer dimensions 100x60 mm	PCS	5/25
ECCO10080		Cable retainer dimensions 100x80 mm	PCS	5/25
ECCO100100		Cable retainer dimensions 100x100 mm	PCS	5/25
ECCO12040		Cable retainer dimensions 120x40 mm	PCS	5/25
ECCO12060		Cable retainer dimensions 120x60 mm	PCS	5/25
ECCO12080		Cable retainer dimensions 120x80 mm	PCS	5/25

HALOGEN FREE SLOTTED TRUNKINGS

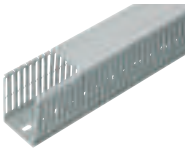

HALOGEN Free

SLOTTED TRUNKING WITH COVER 4/6/4 TYPE - GREY RAL 7035 — SH SERIES

Article		Description	UM	Packaging
ECSH2540		Slotted trunking dim. 25x40 mm	MT	100
ECSH2560		Slotted trunking dim. 25x60 mm	MT	70
ECSH2580		Slotted trunking dim. 25x80 mm	MT	56
ECSH4040		Slotted trunking dim. 40x40 mm	MT	70
ECSH4060		Slotted trunking dim. 40x60 mm	MT	56
ECSH4080		Slotted trunking dim. 40x80 mm	MT	40
ECSH6040		Slotted trunking dim. 60x40 mm	MT	50
ECSH6060		Slotted trunking dim. 60x60 mm	MT	32
ECSH6080		Slotted trunking dim. 60x80 mm	MT	36
ECSH8040		Slotted trunking dim. 80x40 mm	MT	40
ECSH8060		Slotted trunking dim. 80x60 mm	MT	28
ECSH8080		Slotted trunking dim. 80x80 mm	MT	30
ECSH10040		Slotted trunking dim. 100x40 mm	MT	28
ECSH10060		Slotted trunking dim. 100x60 mm	MT	20
ECSH10080		Slotted trunking dim. 100x80 mm	MT	24
ECSH12040		Slotted trunking dim. 120x40 mm	MT	24
ECSH12060		Slotted trunking dim. 120x60 mm	MT	20
ECSH12080		Slotted trunking dim. 120x80 mm	MT	16

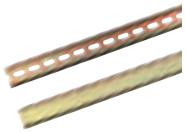

DIN EN50022 RAIL — 460 SERIES

Article		Description	UM	Packaging
EC460		DIN EN50022 rail 35x7,5 - blank - length 2000 mm	PCS	20
EC460F		DIN EN50022 rail 35x7,5 - perforated - length 2000 mm	PCS	20
EC46015		DIN EN50022 rail 35x15 - blank - length 2000 mm	PCS	20
EC46015-3		DIN EN50022 rail 35x15 - blank - length 3000 mm	PCS	20



CUTTING MACHINE

Article		Description - Dimensions	UM	Packaging
ECADC		Cutting machine for trunkings L. Max 120 mm - H max 120 mm	PCS	1

SPARE COVER FOR SLOTTED TRUNKING

Article		Description	UM	Packaging
ECCR25G		Spare cover dim. 25 mm	MT	100
ECCR40G		Spare cover dim. 40 mm	MT	100
ECCR60G		Spare cover dim. 60 mm	MT	100
ECCR80G		Spare cover dim. 80 mm	MT	100
ECCR100G		Spare cover dim. 100 mm	MT	60
ECCR120G		Spare cover dim. 120 mm	MT	80

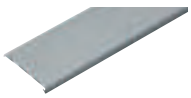

SPARE COVER FOR HALOGEN FREE SLOTTED TRUNKING

Article		Description	UM	Packaging
ECCR25HG		Spare cover for halogen free slotted trunking dim. 25 mm	MT	100
ECCR40HG		Spare cover for halogen free slotted trunking dim. 40 mm	MT	100
ECCR60HG		Spare cover for halogen free slotted trunking dim. 60 mm	MT	100
ECCR80HG		Spare cover for halogen free slotted trunking dim. 80 mm	MT	100
ECCR100HG		Spare cover for halogen free slotted trunking dim. 100 mm	MT	60
ECCR120HG		Spare cover for halogen free slotted trunking dim. 120 mm	MT	80



PRE-CUT TRUNKING FOR CONDUITS — P SERIES

Article		Description	UM	Packaging
ECP5050		Pre-cut trunking 18/23 mm - dim. 50x50 mm	MT	24
ECP7550		Pre-cut trunking 18/23 mm - dim. 75x50 mm	MT	40

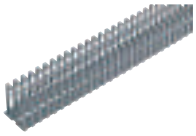

FLEXIBLE SLOTTED TRUNKING - SCREW FIXING — 234 SERIES

Article		Description	UM	Packaging
EC23401		Flexible slotted trunking dim. (BxHxD) 12,5x12,5x500 mm	PCS	112
EC23402		Flexible slotted trunking dim. (BxHxD) 16x16x500 mm	PCS	84
EC23403		Flexible slotted trunking dim. (BxHxD) 20x20x500 mm	PCS	112
EC23404		Flexible slotted trunking dim. (BxHxD) 25x25x500 mm	PCS	70
EC23405		Flexible slotted trunking dim. (BxHxD) 30x30x500 mm	PCS	50
EC23406		Flexible slotted trunking dim. (BxHxD) 40x40x500 mm	PCS	50
EC23407		Flexible slotted trunking dim. (BxHxD) 50x50x500 mm	PCS	32

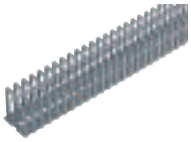

FLEXIBLE SLOTTED TRUNKING - ADHESIVE FIXING — 234 SERIES

Article		Description	UM	Packaging
EC23411		Flexible slotted adhesive trunking dim. (BxHxD) 12,5x12,5x500 mm	PCS	112
EC23412		Flexible slotted adhesive trunking dim. (BxHxD) 16x16x500 mm	PCS	84
EC23413		Flexible slotted adhesive trunking dim. (BxHxD) 20x20x500 mm	PCS	112
EC23414		Flexible slotted adhesive trunking dim. (BxHxD) 25x25x500 mm	PCS	70
EC23415		Flexible slotted adhesive trunking dim. (BxHxD) 30x30x500 mm	PCS	50
EC23416		Flexible slotted adhesive trunking dim. (BxHxD) 40x40x500 mm	PCS	50
EC23417		Flexible slotted adhesive trunking dim. (BxHxD) 50x50x500 mm	PCS	32

VIPLA TUBE



VIPLA TUBE				TV SERIES
Article		*Description*	*UM*	*Coil*
ECTV02		Vipla tube - internal Ø 2 mm - thickness 0,3 mm	MT	200
ECTV03		Vipla tube - internal Ø 3 mm - thickness 0,3 mm	MT	200
ECTV04		Vipla tube - internal Ø 4 mm - thickness 0,4 mm	MT	200
ECTV05		Vipla tube - internal Ø 5 mm - thickness 0,4 mm	MT	200
ECTV06		Vipla tube - internal Ø 6 mm - thickness 0,4 mm	MT	200
ECTV07		Vipla tube - internal Ø 7 mm - thickness 0,4 mm	MT	200
ECTV08		Vipla tube - internal Ø 8 mm - thickness 0,4 mm	MT	200
ECTV09		Vipla tube - internal Ø 9 mm - thickness 0,5 mm	MT	200
ECTV10		Vipla tube - internal Ø 10 mm - thickness 0,5 mm	MT	200
ECTV12		Vipla tube - internal Ø 12 mm - thickness 0,5 mm	MT	100
ECTV14		Vipla tube - internal Ø 14 mm - thickness 0,5 mm	MT	100
ECTV16		Vipla tube - internal Ø 16 mm - thickness 0,5 mm	MT	100
ECTV18		Vipla tube - internal Ø 18 mm - thickness 0,5 mm	MT	100
ECTV20		Vipla tube - internal Ø 20 mm - thickness 0,5 mm	MT	50
ECTV22		Vipla tube - internal Ø 22 mm - thickness 0,5 mm	MT	50
ECTV24		Vipla tube - internal Ø 24 mm - thickness 0,6 mm	MT	50
ECTV26		Vipla tube - internal Ø 26 mm - thickness 0,6 mm	MT	50
ECTV28		Vipla tube - internal Ø 28 mm - thickness 0,6 mm	MT	50
ECTV30		Vipla tube - internal Ø 30 mm - thickness 0,7 mm	MT	50
ECTV32		Vipla tube - internal Ø 32 mm - thickness 0,8 mm	MT	50
ECTV34		Vipla tube - internal Ø 34 mm - thickness 0,8 mm	MT	50
ECTV36		Vipla tube - internal Ø 36 mm - thickness 1,0 mm	MT	50

SPIRAL WRAP

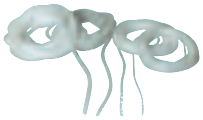

SPIRAL WRAP IN TRANSPARENT POLYTHENE — P SERIES

Article		*Description*	*UM*	*Coil Packaging*
ECP1,5		Spiral wrap - internal Ø 1,5 external 3 mm	MT	25/500
ECP03		Spiral wrap - internal Ø 3 external 5 mm	MT	25/500
ECP04		Spiral wrap - internal Ø 4 external 6 mm	MT	25/500
ECP06		Spiral wrap - internal Ø 6 external 8 mm	MT	25/300
ECP08		Spiral wrap - internal Ø 8 external 10 mm	MT	25/400
ECP10		Spiral wrap - internal Ø 10 external 12 mm	MT	25/200
ECP12		Spiral wrap - internal Ø 12 external 14 mm	MT	20/160
ECP14		Spiral wrap - internal Ø 14 external 16 mm	MT	20/160



SPIRAL WRAP IN BLACK POLYTHENE — PN SERIES

Article		*Description*	*UM*	*Coil Packaging*
ECPN1,5		Spiral wrap - internal Ø 1,5 external 3 mm	MT	25/500
ECPN03		Spiral wrap - internal Ø 3 external 5 mm	MT	25/500
ECPN04		Spiral wrap - internal Ø 4 external 6 mm	MT	25/500
ECPN06		Spiral wrap - internal Ø 6 external 8 mm	MT	25/300
ECPN08		Spiral wrap - internal Ø 8 external 10 mm	MT	25/400
ECPN10		Spiral wrap - internal Ø 10 external 12 mm	MT	25/200
ECPN12		Spiral wrap - internal Ø 12 external 14 mm	MT	20/160
ECPN14		Spiral wrap - internal Ø 14 external 16 mm	MT	20/160



SPIRAL WRAP IN SELF-EXTINGUISHING WHITE POLYTHENE — PA SERIES

Article		*Description*	*UM*	*Coil Packaging*
ECPA1,5		Spiral wrap - internal Ø 1,5 external 3 mm	MT	25/500
ECPA03		Spiral wrap - internal Ø 3 external 5 mm	MT	25/500
ECPA04		Spiral wrap - internal Ø 4 external 6 mm	MT	25/500
ECPA06		Spiral wrap - internal Ø 6 external 8 mm	MT	25/300
ECPA08		Spiral wrap - internal Ø 8 external 10 mm	MT	25/400
ECPA10		Spiral wrap - internal Ø 10 external 12 mm	MT	25/200
ECPA12		Spiral wrap - internal Ø 12 external 14 mm	MT	20/160
ECPA14		Spiral wrap - internal Ø 14 external 16 mm	MT	20/160

SKIRTING BOARD

SKIRTING BOARD SIMPLY SYSTEM SERIES ..... **Page 36**
Skirting board and frame dimensions 70x20 mm

SKIRTING BOARD MAXI SYSTEM SERIES ..... **Page 38**
Skirting board and frame dimensions 130x28 mm

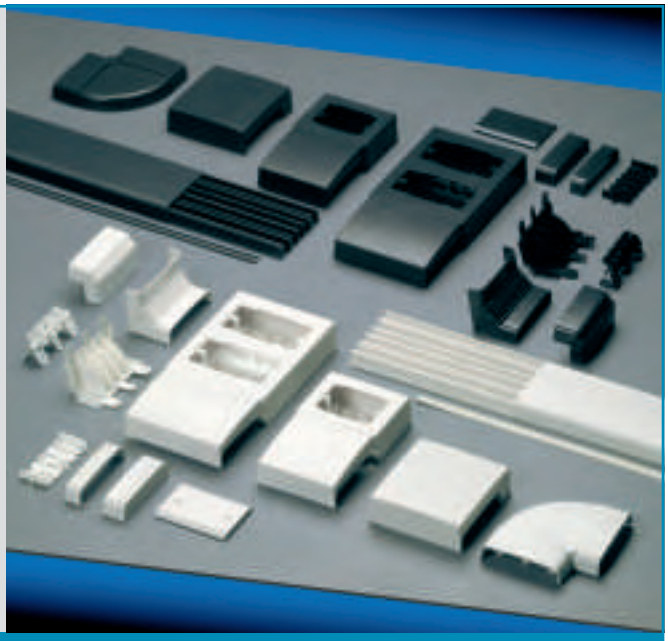

MAIN CHARACTERISTICS

- *Trunking skirting board and frame with 3 or 5 compartments.*
- *External dimensions: 70x20 and 130x28 mm.*
- *Material: made of technopolymer on rigid PVC base, self-extinguishing V0 degrre to UL94 and high resistance to UV rays.*
- *Standard colours: white RAL 9001 and slate RAL 7021.*
- *Protection degree: IP40. - Shock resistance: IK 08 (up to 6j).*
- *Resistance to abnormal heat: up to 650°C (Glow Wire Test, IEC 695-2-1 standard).*
- *Cover removal: by a proper tool only. - Trunking and lid are supplied with a plastic film protecting them during transport and installation.*
- *Perfect integration with trunking systems MC and MCA series.*
- *Made in compliance with EN 50085-1, EN 50085-2-1 standards.*

SKIRTING BOARD AND FRAME DIMENSIONS 70x20 mm



SKIRTING BOARD AND FRAME WITH COVER - 70x20 mm — **SIMPLY SYSTEM SERIES**

Article		*Description*	*UM*	*Packaging*
EC20001		Skirting board and frame - white RAL 9001 - 3 compartments	MT	24
EC20101		Skirting board and frame - slate RAL 7021 - 3 compartments	MT	24



COMPARTMENT COVER PROFILE — **SIMPLY SYSTEM SERIES**

Article		*Description*	*UM*	*Packaging*
EC20202		Compartment cover profile dimension 17 mm - white RAL 9001	MT	100
EC20302		Compartment cover profile dimension 17 mm - slate RAL 7021	MT	100



VARIABLE INTERNAL ANGLE - 70x20 mm — **SIMPLY SYSTEM SERIES**

Article		*Description*	*UM*	*Packaging*
EC20003		Variable internal angle white RAL 9001	PCS	5/25
EC20103		Variable internal angle slate RAL 7021	PCS	5/25



VARIABLE EXTERNAL ANGLE - 70x20 mm — **SIMPLY SYSTEM SERIES**

Article		*Description*	*UM*	*Packaging*
EC20004		Variable external angle - white RAL 9001	PCS	5/25
EC20104		Variable external angle - slate RAL 7021	PCS	5/25



VARIABLE FLAT ANGLE - 70x20 mm — **SIMPLY SYSTEM SERIES**

Article		*Description*	*UM*	*Packaging*
EC20005		Variable flat angle - white RAL 9001	PCS	1/10
EC20105		Variable flat angle - slate RAL 7021	PCS	1/10

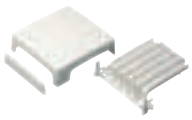

3-WAY JUNCTION BOX - 70x20 mm — **SIMPLY SYSTEM SERIES**

Article		*Description*	*UM*	*Packaging*
EC20009		3-way junction box - white RAL 9001	PCS	1/5
EC20109		3-way junction box - slate RAL 7021	PCS	1/5



COVER STRAIGHT JOINT - 70x20 mm — **SIMPLY SYSTEM SERIES**

Article		*Description*	*UM*	*Packaging*
EC20006		Cover straight joint - white RAL 9001	PCS	5/25
EC20106		Cover straight joint - slate RAL 7021	PCS	5/25



END CAP - 70x20 mm — **SIMPLY SYSTEM SERIES**

Article		*Description*	*UM*	*Packaging*
EC20008		End cap - white RAL 9001	PCS	5/25
EC20108		End cap - slate RAL 7021	PCS	5/25



3-MODULE TOWER ADAPTOR BOX - 70x20 mm — **SIMPLY SYSTEM SERIES**

Article		*Description*	*UM*	*Packaging*
EC20010		3-module tower adaptor box 83,5 mm hole centre distance - white RAL 9001	PCS	1/10
EC20110		3-module tower adaptor box 83,5 mm hole centre distance - slate RAL 7021	PCS	1/10



3-MODULE WALL ADAPTOR BOX - 70x20 mm — **SIMPLY SYSTEM SERIES**

Article		*Description*	*UM*	*Packaging*
EC20011		3-module wall adaptor box 83,5 mm hole centre distance - white RAL 9001	PCS	1/10
EC20111		3-module wall adaptor box 83,5 mm hole centre distance - slate RAL 7021	PCS	1/10



4-MODULE TOWER ADAPTOR BOX - 70x20 mm — **SYMPLY SYSTEMS SERIES**

Article		*Description*	*UM*	*Packaging*
EC20015		4-module tower adaptor box 108 mm hole centre distance - white RAL 9001	PCS	1/10
EC20115		4-module tower adaptor box 108 mm hole centre distance - slate RAL 7021	PCS	1/10

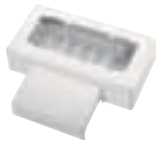

6-MODULE TOWER ADAPTOR BOX - 70x20 mm — **SYMPLY SYSTEMS SERIES**

Article		*Description*	*UM*	*Packaging*
EC20016		6-module tower adaptor box 100 mm hole centre distance - white RAL 9001	PCS	1/10
EC20116		6-module tower adaptor box 100 mm hole centre distance - slate RAL 7021	PCS	1/10



3-MODULE BOX COVER - 70x20 mm — **SIMPLY SYSTEM SERIES**

Article		*Description*	*UM*	*Packaging*
EC20212		3-module box cover 83,5 mm hole centre distance - white RAL 9001	PCS	5/50
EC20312		3-module box cover 83,5 mm hole centre distance - slate RAL 7021	PCS	5/50



4-MODULE BOX COVER - 70x20 mm — **SIMPLY SYSTEM SERIES**

Article		*Description*	*UM*	*Packaging*
EC20213		4-module box cover 108 mm hole centre distance - white RAL 9001	PCS	5/50



6-MODULE BOX COVER - 70x20 mm — **SIMPLY SYSTEM SERIES**

Article		*Description*	*UM*	*Packaging*
EC20214		6-module box cover 100 mm hole centre distance - white RAL 9001	PCS	5/50

MAXI system SKIRTING BOARD AND FRAME DIMENSIONS 130x28 mm



SKIRTING BOARD AND FRAME WITH COVER - 130x28 mm — MAXI SYSTEM SERIES

Article		Description	UM	Packaging
EC20201		Skirting board and frame - white RAL 9001 - 5 compartments	MT	20
EC20301		Skirting board and frame - slate RAL 7021 - 5 compartments	MT	20



COMPARTMENT COVER PROFILE — MAXI SYSTEM SERIES

Article		Description	UM	Packaging
EC20202		Compartment cover profile dimension 17 mm - white RAL 9001	MT	100
EC20302		Compartment cover profile dimension 17 mm - slate RAL 7021	MT	100



VARIABLE INTERNAL ANGLE - 130x28 mm — MAXI SYSTEM SERIES

Article		Description	UM	Packaging
EC20203		Variable internal angle - white RAL 9001	PCS	5
EC20303		Variable internal angle - slate RAL 7021	PCS	5



VARIABLE EXTERNAL ANGLE - 130x28 mm — MAXI SYSTEM SERIES

Article		Description	UM	Packaging
EC20204		Variable external angle - white RAL 9001	PCS	5
EC20304		Variable external angle - slate RAL 7021	PCS	5



VARIABLE FLAT ANGLE - 130x28 mm — MAXI SYSTEM SERIES

Article		Description	UM	Packaging
EC20205		Variable flat angle - white RAL 9001	PCS	1/5
EC20305		Variable flat angle - slate RAL 7021	PCS	1/5

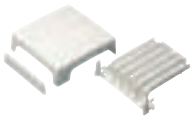

3-WAY JUNCTION BOX - 130x28 mm — MAXI SYSTEM SERIES

Article		Description	UM	Packaging
EC20209		3-way junction box - white RAL 9001	PCS	1/5
EC20309		3-way junction box - slate RAL 7021	PCS	1/5



COVER STRAIGHT JOINT - 130x28 mm — MAXI SYSTEM SERIES

Article		Description	UM	Packaging
EC20206		Cover straight joint - white RAL 9001	PCS	5/20
EC20306		Cover straight joint - slate RAL 7021	PCS	5/20



STRAIGHT JOINT - 130x28 mm — MAXI SYSTEM SERIES

Article		Description	UM	Packaging
EC20207		Straight joint - white RAL 9001	PCS	5/20
EC20307		Straight joint - slate RAL 7021	PCS	5/20



END CAP - 130x28 mm — **MAXI SYSTEM SERIES**

Article		*Description*	*UM*	*Packaging*
EC20208		End cap - white RAL 9001	PCS	5/20
EC20308		End cap - slate RAL 7021	PCS	5/20



3-MODULE WALL ADAPTOR BOX - 130x28 mm — **MAXI SYSTEM SERIES**

Article		*Description*	*UM*	*Packaging*
EC20210		3-module wall adaptor box 83,5 mm hole centre distance - white RAL 9001	PCS	1/6
EC20310		3-module wall adaptor box 83,5 mm hole centre distance - slate RAL 7021	PCS	1/6



8-MODULE TOWER ADAPTOR BOX - 130x28 mm — **MAXI SYSTEM SERIES**

Article		*Description*	*UM*	*Packaging*
EC20211		8-module tower adaptor box 108 mm hole centre distance- white RAL 9001	PCS	1/4
EC20311		8-module tower adaptor box 108 mm hole centre distance - slate RAL 7021	PCS	1/4

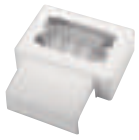

4-MODULE TOWER ADAPTOR BOX - 130x28 mm — **MAXI SYSTEM SERIES**

Article		*Description*	*UM*	*Packaging*
EC20215		4-module tower adaptor box 108 mm hole centre distance - white RAL 9001	PCS	1/10
EC20315		4-module tower adaptor box 108 mm hole centre distance - slate RAL 7021	PCS	1/10



6-MODULE TOWER ADAPTOR BOX - 130x28 mm — **MAXI SYSTEM SERIES**

Article		*Description*	*UM*	*Packaging*
EC20216		6-module tower adaptor box 100 mm hole centre distance - white RAL 9001	PCS	1/10
EC20316		6-module tower adaptor box 100 mm hole centre distance - slate RAL 7021	PCS	1/10



3-MODULE BOX COVER - 130x28 mm — **MAXI SYSTEM SERIES**

Article		*Description*	*UM*	*Packaging*
EC20212		3-module box cover 83,5 mm hole centre distance - white RAL 9001	PCS	5/50
EC20312		3-module box cover 83,5 mm hole centre distance - slate RAL 7021	PCS	5/50



4-MODULE BOX COVER - 130x28 mm — **MAXI SYSTEM SERIES**

Article		*Description*	*UM*	*Packaging*
EC20213		4-module box cover 108 mm hole centre distance - white RAL 9001	PCS	5/50



6-MODULE BOX COVER - 130x28 mm — **MAXI SYSTEM SERIES**

Article		*Description*	*UM*	*Packaging*
EC20214		6-module box cover 100 mm hole centre distance - white RAL 9001	PCS	5/50

EN 60309 PLUGS AND SOCKETS ..... **Page 40**
From 16A up to 125A, IP44 and IP67 type

EN 60309 INTERLOCKED SOCKETS ..... **Page 46**
From 16A up to 32A, IP44 and IP67 type

MULTIPLIERS ..... **Page 55**
From 16A up to 32A, 2 or 3 ways, IP44 and IP67 type



MAIN CHARACTERISTICS

- *Plugs and sockets from 16A up to 125A mobile, panel or flush mounting.*
- *Interlocked sockets, horizontal or vertical, panel or flush mounting.*
- *CEE plugs and sockets with rated current 16A and 32A must meet the system of protection IP44 or IP67.*
- *63A and 125A protection degree IP67 according to EN 60529.*
- *Material: made of polyamide 6 technopolymer with high resistance to UV rays.*
- *Made in compliance with EN 60309-1, EN 60309-2 standards.*

EN 60309 PLUGS AND SOCKETS

QUICK ASSEMBLY STRAIGHT EN 60309 PLUG - 16 A - IP44







Article		Description		UM	Packaging
EC69470		Plug 2P	24V~	PCS	10/80
EC69471		Plug 3P	24V~	PCS	10/80
EC69170		Plug 2P+ ⏚	110/130V~ H 4	PCS	10/80
EC69171		Plug 3P+ ⏚	110/130V~ H 4	PCS	10/80
EC69070		Plug 2P+ ⏚	220/240V~ H 6	PCS	10/80
EC69270		Plug 3P+ ⏚	220/240V~ H 9	PCS	10/80
EC69271		Plug 3P+N+ ⏚	220/240V~ H 9	PCS	10/80
EC69072		Plug 3P+ ⏚	380/415V~ H 6	PCS	10/80
EC69074		Plug 3P+N+ ⏚	380/415V~ H 6	PCS	10/80

QUICK ASSEMBLY STRAIGHT EN 60309 PLUG - 32 A - IP44

Article		Description		UM	Packaging
EC69172		Plug 2P+ ⏚	110/130V~ H 4	PCS	10/80
EC69173		Plug 3P+ ⏚	110/130V~ H 4	PCS	10/80
EC69072		Plug 2P+ ⏚	220/240V~ H 6	PCS	10/80
EC69273		Plug 3P+ ⏚	220/240V~ H 9	PCS	10/80
EC69276		Plug 3P+ ⏚	380/415V~ H 6	PCS	10/80
EC69078		Plug 3P+N+ ⏚	380/415V~ H 6	PCS	10/80



QUICK ASSEMBLY STRAIGHT EN 60309 PLUG - 16 A - IP67

Article		*Description*		*UM*	*Packaging*
EC69174		Plug 2P+ ⏚	110/130V~ H 4	PCS	10/80
EC69175		Plug 3P+ ⏚	110/130V~ H 4	PCS	10/60
EC69071		Plug 2P+ ⏚	220/240V~ H 6	PCS	10/80
EC69274		Plug 3P+ ⏚	220/240V~ H 6	PCS	10/60
EC69275		Plug 3P+N+ ⏚	220/240V~ H 6	PCS	10/40
EC69073		Plug 3P+ ⏚	380/415V~ H 6	PCS	10/60
EC69075		Plug 3P+N+ ⏚	380/415V~ H 6	PCS	10/40



QUICK ASSEMBLY STRAIGHT EN 60309 PLUG - 32 A - IP67

Article		*Description*		*UM*	*Packaging*
EC69176		Plug 2P+ ⏚	110/130V~ H 4	PCS	10/40
EC69177		Plug 3P+ ⏚	110/130V~ H 4	PCS	10/40
EC69279		Plug 2P+ ⏚	220/240V~ H 6	PCS	10/40
EC69277		Plug 3P+ ⏚	220/240V~ H 6	PCS	10/40
EC69077		Plug 3P+ ⏚	380/415V~ H 6	PCS	10/40
EC69079		Plug 3P+N+ ⏚	380/415V~ H 6	PCS	10/40



QUICK ASSEMBLY STRAIGHT EN 60309 PLUG - 63 A - IP67

Article		*Description*		*UM*	*Packaging*
EC69278		Plug 2P+ ⏚	220/240V~ H 6	PCS	2/16
EC69279		Plug 3P+ ⏚	220/240V~ H 6	PCS	2/16
EC69370		Plug 3P+ ⏚	380/415V~ H 6	PCS	2/16
EC69371		Plug 3P+N+ ⏚	380/415V~ H 6	PCS	2/16

QUICK ASSEMBLY STRAIGHT EN 60309 PLUG - 125 A - IP67

Article		*Description*		*UM*	*Packaging*
EC69671		Plug 2P+ ⏚	220/240V~ H 6	PCS	2/8
EC69674		Plug 3P+ ⏚	220/240V~ H 6	PCS	2/8
EC69673		Plug 3P+ ⏚	380/415V~ H 6	PCS	2/8
EC69675		Plug 3P+N+ ⏚	380/415V~ H 6	PCS	2/8



FRENCH/BELGIAN STANDARD - SOLID RUBBER PLUG

Article		*Description*		*UM*	*Packaging*
EC6901F		Solid rubber plug IP44 Top 2P+ ⏚16A	220/250V~	PCS	1/20
EC6902F		Solid rubber angled plug IP44 2P+ ⏚16A	220/250V~	PCS	1/20
EC6903F		Solid rubber plug IP20 2P+ ⏚16A	220/250V~	PCS	1/30



FRENCH/BELGIAN STANDARD - SOLID RUBBER SOCKET

Article		*Description*		*UM*	*Packaging*
EC6905F		Solid rubber socket IP 44 Top 2P+ ⏚16A	220/250V~ red cap	PCS	1/10
EC6906F		Solid rubber socket IP 44 2P+ ⏚16A	220/250V~ black cap	PCS	1/20
EC6907F		Solid rubber socket IP 20 2P+ ⏚16A	220/250V~	PCS	1/20



QUICK ASSEMBLY STRAIGHT EN 60309 SOCKET - 16 A - IP44

Article		Description		UM	Packaging
EC69480		Socket 2P+ ⏚	24V~	PCS	10/80
EC69481		Socket 3P+ ⏚	24V~	PCS	10/80
EC69180		Socket 2P+ ⏚	110/130V~ H 4	PCS	10/80
EC69181		Socket 3P+ ⏚	110/130V~ H 4	PCS	10/80
EC69080		Socket 2P+ ⏚	220/240V~ H 6	PCS	10/80
EC69280		Socket 3P+ ⏚	220/240V~ H 9	PCS	10/80
EC69281		Socket 3P+N+ ⏚	220/240V~ H 9	PCS	10/80
EC69082		Socket 3P+ ⏚	380/415V~ H 6	PCS	10/80
EC69084		Socket 3P+N+ ⏚	380/415V~ H 6	PCS	10/80



QUICK ASSEMBLY STRAIGHT EN 60309 SOCKET - 32 A - IP44

Article		Description		UM	Packaging
EC69182		Socket 2P+ ⏚	110/130V~ H 4	PCS	10/60
EC69183		Socket 3P+ ⏚	110/130V~ H 4	PCS	10/60
EC69282		Socket 2P+ ⏚	220/240V~ H 6	PCS	10/60
EC69283		Socket 3P+ ⏚	220/240V~ H 9	PCS	10/60
EC69086		Socket 3P+ ⏚	380/415V~ H 6	PCS	10/60
EC69088		Socket 3P+N+ ⏚	380/415V~ H 6	PCS	10/40



QUICK ASSEMBLY STRAIGHT EN 60309 SOCKET - 16 A - IP67

Article		Description		UM	Packaging
EC69184		Socket 2P+ ⏚	110/130V~ H 4	PCS	10/80
EC69185		Socket 3P+ ⏚	110/130V~ H 4	PCS	10/60
EC69081		Socket 2P+ ⏚	220/240V~ H 6	PCS	10/80
EC69284		Socket 3P+ ⏚	220/240V~ H 9	PCS	10/60
EC69285		Socket 3P+N+ ⏚	220/240V~ H 9	PCS	10/40
EC69083		Socket 3P+ ⏚	380/415V~ H 6	PCS	10/60
EC69085		Socket 3P+N+ ⏚	380/415V~ H 6	PCS	10/40



QUICK ASSEMBLY STRAIGHT EN 60309 SOCKET - 32 A - IP67

Article		Description		UM	Packaging
EC69186		Socket 2P+ ⏚	110/130V~ H 4	PCS	10/60
EC69187		Socket 3P+ ⏚	110/130V~ H 4	PCS	10/60
EC69286		Socket 2P+ ⏚	220/240V~ H 6	PCS	10/60
EC69287		Socket 3P+ ⏚	220/240V~ H 9	PCS	10/60
EC69087		Socket 3P+ ⏚	380/415V~ H 6	PCS	10/60
EC69089		Socket 3P+N+ ⏚	380/415V~ H 6	PCS	10/40



QUICK ASSEMBLY STRAIGHT EN 60309 SOCKET - 63 A - IP67

Article		Description		UM	Packaging
EC69288		Socket 2P+ ⏚	220/240V~ H 6	PCS	2/16
EC69289		Socket 3P+ ⏚	220/240V~ H 9	PCS	2/16
EC69380		Socket 3P+ ⏚	380/415V~ H 6	PCS	2/16
EC69381		Socket 3P+N+ ⏚	380/415V~ H 6	PCS	2/16

QUICK ASSEMBLY STRAIGHT EN 60309 SOCKET - 125 A - IP67

Article		Description		UM	Packaging
EC69681		Socket 2P+ ⏚	220/240V~ H 6	PCS	2/8
EC69684		Socket 3P+ ⏚	220/240V~ H 9	PCS	2/8
EC69683		Socket 3P+ ⏚	380/415V~ H 6	PCS	2/8
EC69685		Socket 3P+N+ ⏚	380/415V~ H 6	PCS	2/8



PANEL MOUNTING SOCKET FLANGE 50x50 mm FRENCH - GERMAN STANDARD - 10/16A -IP44

Article		Description		UM	Packaging
EC690514		Socket 2P+⏚	220/250V~ french standard	PCS	100
EC690515		Socket 2P+⏚	220/250V~ german standard	PCS	100



PANEL MOUNTING INCLINED EN 60309 SOCKET - 16 A - IP44

Article		Description		UM	Packaging
EC69400		Socket 2P	24V~	PCS	10/80
EC69401		Socket 3P	24V~	PCS	10/80
EC69100		Socket 2P+⏚	110/130V~ H 4	PCS	10/80
EC69101		Socket 3P+⏚	110/130V~ H 4	PCS	10/80
EC69050		Socket 2P+⏚	220/240V~ H 6	PCS	10/80
EC69250		Socket 3P+⏚	220/240V~ H 9	PCS	10/80
EC69251		Socket 3P+N+⏚	220/240V~ H 9	PCS	10/60
EC69052		Socket 3P+⏚	380/415V~ H 6	PCS	10/80
EC69054		Socket 3P+N+⏚	380/415V~ H 6	PCS	10/60



PANEL MOUNTING INCLINED EN 60309 SOCKET - 32 A - IP44

Article		Description		UM	Packaging
EC69102		Socket 2P+⏚	110/130V~ H 4	PCS	10/60
EC69103		Socket 3P+⏚	110/130V~ H 4	PCS	10/60
EC69252		Socket 2P+⏚	220/240V~ H 6	PCS	10/60
EC69253		Socket 3P+⏚	220/240V~ H 9	PCS	10/60
EC69060		Socket 3P+⏚	380/415V~ H 6	PCS	10/60
EC69061		Socket 3P+N+⏚	380/415V~ H 6	PCS	10/40



PANEL MOUNTING INCLINED EN 60309 SOCKET - 16 A - IP67

Article		Description		UM	Packaging
EC69104		Socket 2P+⏚	110/130V~ H 4	PCS	10/80
EC69105		Socket 3P+⏚	110/130V~ H 4	PCS	10/80
EC69051		Socket 2P+⏚	220/240V~ H 6	PCS	10/80
EC69254		Socket 3P+⏚	220/240V~ H 9	PCS	10/80
EC69255		Socket 3P+N+⏚	220/240V~ H 9	PCS	10/60
EC69053		Socket 3P+⏚	380/415V~ H 6	PCS	10/80
EC69055		Socket 3P+N+⏚	380/415V~ H 6	PCS	10/60



PANEL MOUNTING INCLINED EN 60309 SOCKET - 32 A - IP67

Article		Description		UM	Packaging
EC69106		Socket 2P+⏚	110/130V~ H 4	PCS	10/80
EC69107		Socket 3P+⏚	110/130V~ H 4	PCS	10/60
EC69256		Socket 2P+⏚	220/240V~ H 6	PCS	10/80
EC69257		Socket 3P+⏚	220/240V~ H 9	PCS	10/60
EC69058		Socket 3P+⏚	380/415V~ H 6	PCS	10/60
EC69059		Socket 3P+N+⏚	380/415V~ H 6	PCS	10/40



PANEL MOUNTING INCLINED EN 60309 SOCKET - 63 A - IP67

Article		Description		UM	Packaging
EC69258		Socket 2P+⏚	220/240V~ H 6	PCS	2/16
EC69259		Socket 3P+⏚	220/240V~ H 9	PCS	2/16
EC69350		Socket 3P+⏚	380/415V~ H 6	PCS	2/16
EC69351		Socket 3P+N+⏚	380/415V~ H 6	PCS	2/16

PANEL MOUNTING INCLINED EN 60309 SOCKET - 125 A - IP67

Article		Description		UM	Packaging
EC69651		Socket 2P+⏚	220/240V~ H 6	PCS	2/8
EC69654		Socket 3P+⏚	220/240V~ H 9	PCS	2/8
EC69653		Socket 3P+⏚	380/415V~ H 6	PCS	2/8
EC69655		Socket 3P+N+⏚	380/415V~ H 6	PCS	2/8



WALL MOUNTING INCLINED BOX EN 60309 SOCKET - 16 A - IP44

Article		Description		UM	Packaging
EC694001		Socket 2P	24V~	PCS	12
EC694011		Socket 3P	24V~	PCS	12
EC691001		Socket 2P+ ⏚	110/130V~ H 4	PCS	12
EC691011		Socket 3P+ ⏚	110/130V~ H 4	PCS	12
EC690501		Socket 2P+ ⏚	220/240V~ H 6	PCS	12
EC692501		Socket 3P+ ⏚	220/240V~ H 9	PCS	12
EC690521		Socket 3P+ ⏚	380/415V~ H 6	PCS	12
EC690541		Socket 3P+N+ ⏚	380/415V~ H 6	PCS	12



WALL MOUNTING INCLINED BOX EN 60309 SOCKET - 32 A - IP44

Article		Description		UM	Packaging
EC691021		Socket 2P+ ⏚	110/130V~ H 4	PCS	12
EC691031		Socket 3P+ ⏚	110/130V~ H 4	PCS	12
EC692521		Socket 2P+ ⏚	220/240V~ H 6	PCS	12
EC692531		Socket 3P+ ⏚	220/240V~ H 9	PCS	12
EC690561		Socket 3P+ ⏚	380/415V~ H 6	PCS	12
EC690581		Socket 3P+N+ ⏚	380/415V~ H 6	PCS	12



WALL MOUNTING INCLINED BOX EN 60309 SOCKET - 16 A - IP67

Article		Description		UM	Packaging
EC691041		Socket 2P+ ⏚	110/130V~ H 4	PCS	12
EC691051		Socket 3P+ ⏚	110/130V~ H 4	PCS	12
EC690511		Socket 2P+ ⏚	220/240V~ H 6	PCS	12
EC692541		Socket 3P+ ⏚	220/240V~ H 9	PCS	12
EC690531		Socket 3P+ ⏚	380/415V~ H 6	PCS	12
EC690551		Socket 3P+N+ ⏚	380/415V~ H 6	PCS	12



WALL MOUNTING INCLINED BOX EN 60309 SOCKET - 32 A - IP67

Article		Description		UM	Packaging
EC691061		Socket 2P+ ⏚	110/130V~ H 4	PCS	12
EC691071		Socket 3P+ ⏚	110/130V~ H 4	PCS	12
EC692561		Socket 2P+ ⏚	220/240V~ H 6	PCS	12
EC692571		Socket 3P+ ⏚	220/240V~ H 9	PCS	12
EC690571		Socket 3P+ ⏚	380/415V~ H 6	PCS	12
EC690591		Socket 3P+N+ ⏚	380/415V~ H 6	PCS	12





WALL MOUNTING STRAIGHT BOX EN 60309 SOCKET - 16A - IP44

Article		Description		UM	Packaging
EC694001D		Socket 2P	24V~	PCS	12
EC694011D		Socket 3P	24V~	PCS	12
EC691001D		Socket 2P+ ⏚	110/130V~ H 4	PCS	12
EC691011D		Socket 3P+ ⏚	110/130V~ H 4	PCS	12
EC690501D		Socket 2P+ ⏚	220/240V~ H 6	PCS	12
EC692501D		Socket 3P+ ⏚	220/240V~ H 9	PCS	12
EC690521D		Socket 3P+ ⏚	380/415V~ H 6	PCS	12
EC690541D		Socket 3P+N+ ⏚	380/415V~ H 6	PCS	12



WALL MOUNTING STRAIGHT BOX EN 60309 SOCKET - 32 A - IP44

Article		Description		UM	Packaging
EC691021D		Socket 2P+ ⏚	110/130V~ H 4	PCS	12
EC691031D		Socket 3P+ ⏚	110/130V~ H 4	PCS	12
EC692521D		Socket 2P+ ⏚	220/240V~ H 6	PCS	12
EC692531D		Socket 3P+ ⏚	220/240V~ H 9	PCS	12
EC690561D		Socket 3P+ ⏚	380/415V~ H 6	PCS	12
EC690581D		Socket 3P+N+ ⏚	380/415V~ H 6	PCS	12



WALL MOUNTING STRAIGHT BOX EN 60309 SOCKET - 16 A - IP67

Article		Description		UM	Packaging
EC691041D		Socket 2P+ ⏚	110/130V~ H 4	PCS	12
EC691051D		Socket 3P+ ⏚	110/130V~ H 4	PCS	12
EC690511D		Socket 2P+ ⏚	220/240V~ H 6	PCS	12
EC692541D		Socket 3P+ ⏚	220/240V~ H 9	PCS	12
EC690531D		Socket 3P+ ⏚	380/415V~ H 6	PCS	12
EC690551D		Socket 3P+N+ ⏚	380/415V~ H 6	PCS	12



WALL MOUNTING STRAIGHT BOX EN 60309 SOCKET - 32 A - IP67

Article		Description		UM	Packaging
EC691061D		Socket 2P+ ⏚	110/130V~ H 4	PCS	12
EC691071D		Socket 3P+ ⏚	110/130V~ H 4	PCS	12
EC692561D		Socket 2P+ ⏚	220/240V~ H 6	PCS	12
EC692571D		Socket 3P+ ⏚	220/240V~ H 9	PCS	12
EC690571D		Socket 3P+ ⏚	380/415V~ H 6	PCS	12
EC690591D		Socket 3P+N+ ⏚	380/415V~ H 6	PCS	12



PANEL MOUNTING INTERLOCKED HORIZONTAL EN 60309 SOCKET - 16 A - IP44

Article		Description		UM	Packaging
EC69190		Socket 2P+ ⏚	110/130V~ H 4	PCS	1/24
EC69090		Socket 2P+ ⏚	220/240V~ H 6	PCS	1/24
EC69290		Socket 3P+ ⏚	220/240V~ H 9	PCS	1/24
EC69092		Socket 3P+ ⏚	380/415V~ H 6	PCS	1/24
EC69094		Socket 3P+N+ ⏚	380/415V~ H 6	PCS	1/24



PANEL MOUNTING INTERLOCKED HORIZONTAL EN 60309 SOCKET - 32 A - IP44

Article		Description		UM	Packaging
EC69292		Socket 2P+ ⏚	220/240V~ H 6	PCS	1/24
EC69293		Socket 3P+ ⏚	220/240V~ H 9	PCS	1/24
EC69096		Socket 3P+ ⏚	380/415V~ H 6	PCS	1/24
EC69098		Socket 3P+N+ ⏚	380/415V~ H 6	PCS	1/24



PANEL MOUNTING INTERLOCKED HORIZONTAL EN 60309 SOCKET - 16 A - IP67

Article		Description		UM	Packaging
EC69194		Socket 2P+ ⏚	110/130V~ H 4	PCS	1/24
EC69091		Socket 2P+ ⏚	220/240V~ H 6	PCS	1/24
EC69294		Socket 3P+ ⏚	220/240V~ H 9	PCS	1/24
EC69093		Socket 3P+ ⏚	380/415V~ H 6	PCS	1/24
EC69095		Socket 3P+N+ ⏚	380/415V~ H 6	PCS	1/24

PANEL MOUNTING INTERLOCKED HORIZONTAL EN 60309 SOCKET - 32 A - IP67

Article		Description		UM	Packaging
EC69296		Socket 2P+ ⏚	220/240V~ H 6	PCS	1/24
EC69297		Socket 3P+ ⏚	220/240V~ H 9	PCS	1/24
EC69097		Socket 3P+ ⏚	380/415V~ H 6	PCS	1/24
EC69099		Socket 3P+N+ ⏚	380/415V~ H 6	PCS	1/24

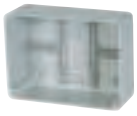



INTERLOCKED SOCKET BOX

Article		Description	UM	Packaging
EC690900		Wall mounting box dim. 154x114x50 mm	PCS	1/20
EC690910		Flush mounting box with flange dim. 180x145x80 mm	PCS	1/12



WALL MOUNTING INTERLOCKED HORIZONTAL EN 60309 SOCKET - 16 A - IP44

Article		Description		UM	Packaging
EC691901		Socket 2P+⏚	110/130V~ H 4	PCS	1/24
EC690901		Socket 2P+⏚	220/240V~ H 6	PCS	1/24
EC692901		Socket 3P+⏚	220/240V~ H 9	PCS	1/24
EC690921		Socket 3P+⏚	380/415V~ H 6	PCS	1/24
EC690941		Socket 3P+N+⏚	380/415V~ H 6	PCS	1/24



WALL MOUNTING INTERLOCKED HORIZONTAL EN 60309 SOCKET - 32 A - IP44

Article		Description		UM	Packaging
EC692921		Socket 2P+⏚	220/240V~ H 6	PCS	1/24
EC692931		Socket 3P+⏚	220/240V~ H 9	PCS	1/24
EC690961		Socket 3P+⏚	380/415V~ H 6	PCS	1/24
EC690981		Socket 3P+N+⏚	380/415V~ H 6	PCS	1/24



WALL MOUNTING INTERLOCKED HORIZONTAL EN 60309 SOCKET - 16 A - IP67

Article		Description		UM	Packaging
EC691941		Socket 2P+⏚	110/130V~ H 4	PCS	1/24
EC690911		Socket 2P+⏚	220/240V~ H 6	PCS	1/24
EC692941		Socket 3P+⏚	220/240V~ H 9	PCS	1/24
EC690931		Socket 3P+⏚	380/415V~ H 6	PCS	1/24
EC690951		Socket 3P+N+⏚	380/415V~ H 6	PCS	1/24

WALL MOUNTING INTERLOCKED HORIZONTAL EN 60309 SOCKET - 32 A - IP67

Article		Description		UM	Packaging
EC692961		Socket 2P+⏚	220/240V~ H 6	PCS	1/24
EC692971		Socket 3P+⏚	220/240V~ H 9	PCS	1/24
EC690971		Socket 3P+⏚	380/415V~ H 6	PCS	1/24
EC690991		Socket 3P+N+⏚	380/415V~ H 6	PCS	1/24



PANEL MOUNTING INTERLOCKED HORIZONTAL EN 60309 SOCKET - FUSE HOLDER - 16 A - IP44

Article		Description		UM	Packaging
EC69190F		Socket 2P+⏚	110/130V~ H 4	PCS	1/10
EC69090F		Socket 2P+⏚	220/240V~ H 6	PCS	1/10
EC69290F		Socket 3P+⏚	220/240V~ H 9	PCS	1/10
EC69092F		Socket 3P+⏚	380/415V~ H 6	PCS	1/10
EC69094F		Socket 3P+N+⏚	380/415V~ H 6	PCS	1/10



PANEL MOUNTING INTERLOCKED HORIZONTAL EN 60309 SOCKET - FUSE HOLDER - 32 A - IP44

Article		Description		UM	Packaging
EC69292F		Socket 2P+⏚	220/240V~ H 6	PCS	1/10
EC69293F		Socket 3P+⏚	220/240V~ H 9	PCS	1/10
EC69096F		Socket 3P+⏚	380/415V~ H 6	PCS	1/10
EC69098F		Socket 3P+N+⏚	380/415V~ H 6	PCS	1/10



PANEL MOUNTING INTERLOCKED HORIZONTAL EN 60309 SOCKET - FUSE HOLDER - 16 A - IP67

Article		Description		UM	Packaging
EC69194F		Socket 2P+⏚	110/130V~ H 4	PCS	1/10
EC69091F		Socket 2P+⏚	220/240V~ H 6	PCS	1/10
EC69294F		Socket 3P+⏚	220/240V~ H 9	PCS	1/10
EC69093F		Socket 3P+⏚	380/415V~ H 6	PCS	1/10
EC69095F		Socket 3P+N+⏚	380/415V~ H 6	PCS	1/10

PANEL MOUNTING INTERLOCKED HORIZONTAL EN 60309 SOCKET - FUSE HOLDER - 32 A - IP67

Article		Description		UM	Packaging
EC69296F		Socket 2P+⏚	220/240V~ H 6	PCS	1/10
EC69297F		Socket 3P+⏚	220/240V~ H 9	PCS	1/10
EC69097F		Socket 3P+⏚	380/415V~ H 6	PCS	1/10
EC69099F		Socket 3P+N+⏚	380/415V~ H 6	PCS	1/10



INTERLOCKED SOCKET WITH FUSE HOLDER BOX

Article		Description	UM	Packaging
EC690905		Wall mounting box dim. 194x154x96 mm	PCS	1/14



WALL MOUNTING INTERLOCKED HORIZONTAL EN 60309 SOCKET - FUSE HOLDER - 16 A - IP44

Article		*Description*		*UM*	*Packaging*
EC691901F		Socket 2P+⏚	110/130V~ H 4	PCS	1/10
EC690901F		Socket 2P+⏚	220/240V~ H 6	PCS	1/10
EC692901F		Socket 3P+⏚	220/240V~ H 9	PCS	1/10
EC690921F		Socket 3P+⏚	380/415V~ H 6	PCS	1/10
EC690941F		Socket 3P+N+⏚	380/415V~ H 6	PCS	1/10



WALL MOUNTING INTERLOCKED HORIZONTAL EN 60309 SOCKET - FUSE HOLDER – 32 A - IP44

Article		*Description*		*UM*	*Packaging*
EC692921F		Socket 2P+⏚	220/240V~ H 6	PCS	1/10
EC692931F		Socket 3P+⏚	220/240V~ H 9	PCS	1/10
EC690961F		Socket 3P+⏚	380/415V~ H 6	PCS	1/10
EC690981F		Socket 3P+N+⏚	380/415V~ H 6	PCS	1/10



WALL MOUNTING INTERLOCKED HORIZONTAL EN 60309 SOCKET - FUSE HOLDER - 16 A - IP67

Article		*Description*		*UM*	*Packaging*
EC691941F		Socket 2P+⏚	110/130V~ H 4	PCS	1/10
EC690911F		Socket 2P+⏚	220/240V~ H 6	PCS	1/10
EC692941F		Socket 3P+⏚	220/240V~ H 9	PCS	1/10
EC690931F		Socket 3P+⏚	380/415V~ H 6	PCS	1/10
EC690951F		Socket 3P+N+⏚	380/415V~ H 6	PCS	1/10

WALL MOUNTING INTERLOCKED HORIZONTAL EN 60309 SOCKET - FUSE HOLDER – 32 A - IP67

Article		*Description*		*UM*	*Packaging*
EC692961F		Socket 2P+⏚	220/240V~ H 6	PCS	1/10
EC692971F		Socket 3P+⏚	220/240V~ H 9	PCS	1/10
EC690971F		Socket 3P+⏚	380/415V~ H 6	PCS	1/10
EC690991F		Socket 3P+N+⏚	380/415V~ H 6	PCS	1/10



PANEL MOUNTING VERTICAL COMPACT INTERLOCKED EN 60309 SOCKET - 16 A - IP44

Article		Description	UM	Packaging
EC691902		Socket 2P+⏚ 110/130V~ H 4	PCS	1/24
EC690902		Socket 2P+⏚ 220/240V~ H 6	PCS	1/24
EC692902		Socket 3P+⏚ 220/240V~ H 9	PCS	1/24
EC690922		Socket 3P+⏚ 380/415V~ H 6	PCS	1/24
EC690942		Socket 3P+N+⏚ 380/415V~ H 6	PCS	1/24

PANEL MOUNTING VERTICAL COMPACT INTERLOCKED EN 60309 SOCKET – 32 A - IP44

Article		Description	UM	Packaging
EC692922		Socket 2P+⏚ 220/240V~ H 6	PCS	1/24
EC692932		Socket 3P+⏚ 220/240V~ H 9	PCS	1/24
EC690962		Socket 3P+⏚ 380/415V~ H 6	PCS	1/24
EC690982		Socket 3P+N+⏚ 380/415V~ H 6	PCS	1/24

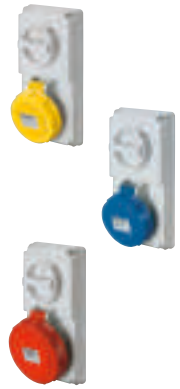

PANEL MOUNTING VERTICAL COMPACT INTERLOCKED EN 60309 SOCKET - 16 A - IP67

Article		Description	UM	Packaging
EC691942		Socket 2P+⏚ 110/130V~ H 4	PCS	1/24
EC690912		Socket 2P+⏚ 220/240V~ H 6	PCS	1/24
EC692942		Socket 3P+⏚ 220/240V~ H 9	PCS	1/24
EC690932		Socket 3P+⏚ 380/415V~ H 6	PCS	1/24
EC690952		Socket 3P+N+⏚ 380/415V~ H 6	PCS	1/24

PANEL MOUNTING VERTICAL COMPACT INTERLOCKED EN 60309 SOCKET- 32 A - IP67

Article		Description	UM	Packaging
EC692962		Socket 2P+⏚ 220/240V~ H 6	PCS	1/24
EC692972		Socket 3P+⏚ 220/240V~ H 9	PCS	1/24
EC690972		Socket 3P+⏚ 380/415V~ H 6	PCS	1/24
EC690992		Socket 3P+N+⏚ 380/415V~ H 6	PCS	1/24



WALL MOUNTING VERTICAL COMPACT INTERLOCKED EN 60309 SOCKET - 16 A - IP44

Article		Description		UM	Packaging
EC691903		Socket 2P+⏚	110/130V~ H 4	PCS	1/24
EC690903		Socket 2P+⏚	220/240V~ H 6	PCS	1/24
EC692903		Socket 3P+⏚	220/240V~ H 9	PCS	1/24
EC690923		Socket 3P+⏚	380/415V~ H 6	PCS	1/24
EC690943		Socket 3P+N+⏚	380/415V~ H 6	PCS	1/24

WALL MOUNTING VERTICAL COMPACT INTERLOCKED EN 60309 SOCKET - 32 A - IP44

Article		Description		UM	Packaging
EC692923		Socket 2P+⏚	220/240V~ H 6	PCS	1/24
EC692933		Socket 3P+⏚	220/240V~ H 9	PCS	1/24
EC690963		Socket 3P+⏚	380/415V~ H 6	PCS	1/24
EC690983		Socket 3P+N+⏚	380/415V~ H 6	PCS	1/24



WALL MOUNTING VERTICAL COMPACT INTERLOCKED EN 60309 SOCKET - 16 A - IP67

Article		Description		UM	Packaging
EC691943		Socket 2P+⏚	110/130V~ H 4	PCS	1/24
EC690913		Socket 2P+⏚	220/240V~ H 6	PCS	1/24
EC692943		Socket 3P+⏚	220/240V~ H 9	PCS	1/24
EC690933		Socket 3P+⏚	380/415V~ H 6	PCS	1/24
EC690953		Socket 3P+N+⏚	380/415V~ H 6	PCS	1/24

WALL MOUNTING VERTICAL COMPACT INTERLOCKED EN 60309 SOCKET - 32 A - IP67

Article		Description		UM	Packaging
EC692963		Socket 2P+⏚	220/240V~ H 6	PCS	1/24
EC692973		Socket 3P+⏚	220/240V~ H 9	PCS	1/24
EC690973		Socket 3P+⏚	380/415V~ H 6	PCS	1/24
EC690993		Socket 3P+N+⏚	380/415V~ H 6	PCS	1/24



PANEL MOUNTING INTERLOCKED EN 60309 SOCKET - FUSE HOLDER - 16 A - IP44

Article		Description	UM	Packaging
EC691904F		Socket 2P+⏚ 110/130V~ H 4	PCS	1/10
EC690904F		Socket 2P+⏚ 220/240V~ H 6	PCS	1/10
EC692904F		Socket 3P+⏚ 220/240V~ H 9	PCS	1/10
EC690924F		Socket 3P+⏚ 380/415V~ H 6	PCS	1/10
EC690944F		Socket 3P+N+⏚ 380/415V~ H 6	PCS	1/10



PANEL MOUNTING INTERLOCKED EN 60309 SOCKET - FUSE HOLDER - 32 A - IP44

Article		Description	UM	Packaging
EC692924F		Socket 2P+⏚ 220/240V~ H 6	PCS	1/10
EC692934F		Socket 3P+⏚ 220/240V~ H 9	PCS	1/10
EC690964F		Socket 3P+⏚ 380/415V~ H 6	PCS	1/10
EC690984F		Socket 3P+N+⏚ 380/415V~ H 6	PCS	1/10



PANEL MOUNTING INTERLOCKED EN 60309 SOCKET - FUSE HOLDER - 16 A - IP67

Article		Description	UM	Packaging
EC691944F		Socket 2P+⏚ 110/130V~ H 4	PCS	1/10
EC690914F		Socket 2P+⏚ 220/240V~ H 6	PCS	1/10
EC692944F		Socket 3P+⏚ 220/240V~ H 9	PCS	1/10
EC690934F		Socket 3P+⏚ 380/415V~ H 6	PCS	1/10
EC690954F		Socket 3P+N+⏚ 380/415V~ H 6	PCS	1/10

PANEL MOUNTING INTERLOCKED EN 60309 SOCKET - FUSE HOLDER - 32 A - IP67

Article		Description	UM	Packaging
EC692964F		Socket 2P+⏚ 220/240V~ H 6	PCS	1/10
EC692974F		Socket 3P+⏚ 220/240V~ H 9	PCS	1/10
EC690974F		Socket 3P+⏚ 380/415V~ H 6	PCS	1/10
EC690994F		Socket 3P+N+⏚ 380/415V~ H 6	PCS	1/10



BOX FOR INTERLOCKED VERTICAL SOCKET

Article		Description	UM	Packaging
EC6909004		1 socket dim. 120x280x67 mm	PCS	1/10
EC6909014		1 socket with box dim. 120x405x109 mm	PCS	1/10
EC6909024		2 sockets with box dim. 250x405x109 mm	PCS	1/5



WALL MOUNTING INTERLOCKED EN 60309 SOCKET - FUSE HOLDER - 16 A - IP44

Article		Description		UM	Packaging
EC6919041F		Socket 2P+⏚	110/130V~ H 4	PCS	1/10
EC6909041F		Socket 2P+⏚	220/240V~ H 6	PCS	1/10
EC6929041F		Socket 3P+⏚	220/240V~ H 9	PCS	1/10
EC6909241F		Socket 3P+⏚	380/415V~ H 6	PCS	1/10
EC6909441F		Socket 3P+N+⏚	380/415V~ H 6	PCS	1/10



WALL MOUNTING INTERLOCKED EN 60309 SOCKET - FUSE HOLDER - 32 A - IP44

Article		Description		UM	Packaging
EC6929241F		Socket 2P+⏚	220/240V~ H 6	PCS	1/10
EC6929341F		Socket 3P+⏚	220/240V~ H 9	PCS	1/10
EC6909641F		Socket 3P+⏚	380/415V~ H 6	PCS	1/10
EC6909841F		Socket 3P+N+⏚	380/415V~ H 6	PCS	1/10



WALL MOUNTING INTERLOCKED EN 60309 SOCKET - FUSE HOLDER - 16 A - IP67

Article		Description		UM	Packaging
EC6919441F		Socket 2P+⏚	110/130V~ H 4	PCS	1/10
EC6909141F		Socket 2P+⏚	220/240V~ H 6	PCS	1/10
EC6929441F		Socket 3P+⏚	220/240V~ H 9	PCS	1/10
EC6909341F		Socket 3P+⏚	380/415V~ H 6	PCS	1/10
EC6909541F		Socket 3P+N+⏚	380/415V~ H 6	PCS	1/10

WALL MOUNTING INTERLOCKED EN 60309 SOCKET - FUSE HOLDER - 32 A - IP67

Article		Description		UM	Packaging
EC6929641F		Socket 2P+⏚	220/240V~ H 6	PCS	1/10
EC6929741F		Socket 3P+⏚	220/240V~ H 9	PCS	1/10
EC6909741F		Socket 3P+⏚	380/415V~ H 6	PCS	1/10
EC6909941F		Socket 3P+N+⏚	380/415V~ H 6	PCS	1/10



PANEL MOUNTING VERTICAL SOCKET - LOW VOLTAGE

Article		Description	UM	Packaging
EC694924		Socket 2P 24V~ Selv 220V~ - 150VA	PCS	1/10

WALL MOUNTING VERTICAL SOCKET - LOW VOLTAGE

Article		Description	UM	Packaging
EC6949241		Socket 2P 24V~ Selv 220V~ - 150VA	PCS	1/10

PANEL MOUNTING VERTICAL SOCKET - LOW VOLTAGE - FUSE HOLDER

Article		Description	UM	Packaging
EC694924F		Socket 2P 24V~ Selv 220V~ - 150VA	PCS	1/10

WALL MOUNTING VERTICAL SOCKET - LOW VOLTAGE - FUSE HOLDER

Article		Description	UM	Packaging
EC6949241F		Socket 2P 24V~ Selv 220V~ - 150VA	PCS	1/10



SCREW HEAD CAP FOR DOUBLE INSULATION

Article		Description	UM	Packaging
ECTFLEX18		For plugs and sockets boxes	PCS	100/2000



CONNECTING DEVICE FOR INTERLOCKED SOCKETS

Article		Description	UM	Packaging
EC52121		Type PG 21 - ø 29 mm	PCS	10/50
EC52129		Type PG 29 - ø 37,5 mm	PCS	10/50
EC52136		Type PG 36 - ø 47,5 mm	PCS	10/50



ADAPTOR EN 60309 TO FRENCH-BELGIAN STANDARD

Article		Description	UM	Packaging
EC690510F		Plug EN 60309 2P+ ⏚ 16A 220/250V~ - Socket NF	PCS	1/10



ADAPTOR FRENCH-BELGIAN STANDARD TO EN 60309

Article		Description	UM	Packaging
EC690512F		Socket NF - Plug EN 60309 2P+ ⏚ 16A 220/250V~	PCS	1/10



2-WAY MULTIPLIER AND EN 60309 PLUG - 16 A - IP44

Article		Description		UM	Packaging
EC691702		Multiplier 2P+⏚	110/130V~ H 4	PCS	4/28
EC690702		Multiplier 2P+⏚	220/240V~ H 6	PCS	4/28
EC690722		Multiplier 3P+⏚	380/415V~ H 6	PCS	4/28



2-WAY MULTIPLIER AND EN 60309 PLUG - 16 A - IP67

Article		Description		UM	Packaging
EC691742		Multiplier 2P+⏚	110/130V~ H 4	PCS	3/21
EC690712		Multiplier 2P+⏚	220/240V~ H 6	PCS	3/21
EC690732		Multiplier 3P+⏚	380/415V~ H 6	PCS	2/14



3-WAY MULTIPLIER AND EN 60309 PLUG - 16 A - IP44

Article		Description		UM	Packaging
EC691703		Multiplier 2P+⏚	110/130V~ H 4	PCS	6
EC690703		Multiplier 2P+⏚	220/240V~ H 6	PCS	6
EC692703		Multiplier 3P+⏚	220/240V~ H 9	PCS	4
EC692713		Multiplier 3P+N+⏚	220/240V~ H 9	PCS	4
EC690723		Multiplier 3P+⏚	380/415V~ H 6	PCS	4
EC690743		Multiplier 3P+N+⏚	380/415V~ H 6	PCS	4



3-WAY MULTIPLIER AND EN 60309 PLUG - 32 A - IP44

Article		Description		UM	Packaging
EC690763		Multiplier 3P+⏚	380/415V~ H 6	PCS	4
EC690783		Multiplier 3P+N+⏚	380/415V~ H 6	PCS	4

3-WAY MULTIPLIER AND EN 60309 PLUG - 16 A - IP67

Article		Description		UM	Packaging
EC691743		Multiplier 2P+⏚	110/130V~ H 4	PCS	6
EC690713		Multiplier 2P+⏚	220/240V~ H 6	PCS	6
EC692743		Multiplier 3P+⏚	220/240V~ H 9	PCS	4
EC692753		Multiplier 3P+N+⏚	220/240V~ H 9	PCS	4
EC690733		Multiplier 3P+⏚	380/415V~ H 6	PCS	4
EC690753		Multiplier 3P+N+⏚	380/415V~ H 6	PCS	4



3-WAY MULTIPLIER AND EN 60309 PLUG - 32 A - IP67

Article		Description		UM	Packaging
EC690773		Multiplier 3P+⏚	380/415V~ H 6	PCS	4
EC690793		Multiplier 3P+N+⏚	380/415V~ H 6	PCS	4



ADAPTOR DOMESTIC TO INDUSTRIAL EN 60309 SOCKET - 16A

Article		Description	UM	Packaging
EC690512		Schuko plug - Socket 2P+⏚ 16A	PCS	10/80
EC690513		Italian standard plug 16A - Socket 2P+⏚ 16A	PCS	10/80



ADAPTOR INDUSTRIAL EN 60309 TO DOMESTIC SOCKET - 16A

Article		Description	UM	Packaging
EC690510		Plug 2P+⏚ 220/240 V - Socket double entrance - schuko + 2 double s.	PCS	10/80
EC690530		Plug 3P+N+⏚ 380/415 V - Socket double entrance - schuko	PCS	10/90
EC690540		Plug 3P+N+⏚ 380/415 V - Socket double entrance	PCS	10/90

EMPTY DISTRIBUTION BOARDS

board system

EMPTY DISTRIBUTION BOARDS .....**Page 56**
Blank, pre-cut or flanged empty distribution boards

ASSEMBLED DISTRIBUTION BOARDS .....**Page 58**
Assembled distribution boards ASD/ASC type

panel system

CONSTRUCTION SITE ASSEMBLED DISTRIBUTION BOARDS ....**Page 66**
Assembled distribution boards ASC type



MAIN CHARACTERISTICS

- *Distribution boards empty or assembled ASD/ASC type.*
- *From 2 to 6 sockets, from 4 to 12 DIN EN50022 modules.*
- *Material: made of ABS technopolymer with high resistance to UV rays.*
- *Standard colour: grey RAL 7035.*
- *IP65 Protection degree with closed door.*
- *Shock resistance: IK 08 (up to 6j).*
- *Resistance to abnormal heat: up to 650°C (Glow Wire Test, IEC 695-2-1 standard).*
- *Made in compliance with: IEC 60670-1/24, CEI 23-48 - I° ed. 1998, CEI 23-49: 1996 + V1: 2001, +V2: 2003, EN 50102 standards.*

board system **EMPTY DISTRIBUTION BOARDS**



BOARD FOR 2 VERTICAL SOCKETS - 4 MODULES — **BOARD SYSTEM SERIES**

Article		*Description*	*UM*	*Packaging*
EC69001		Blank board dim. (BxHxD) 105x337x95 mm	PCS	1/15
EC69011		Pre-cut board dim. (BxHxD) 105x337x95 mm	PCS	1/15
EC69021		Flanged board dim. (BxHxD) 105x337x95 mm	PCS	1/15



BOARD FOR 3 VERTICAL SOCKETS - 4 MODULES — **BOARD SYSTEM SERIES**

Article		*Description*	*UM*	*Packaging*
EC69002		Blank board dim. (BxHxD) 105x430x95 mm	PCS	1/13
EC69012		Pre-cut board dim. (BxHxD) 105x430x95 mm	PCS	1/13
EC69022		Flanged board dim. (BxHxD) 105x430x95 mm	PCS	1/13



BOARD FOR 4 SOCKETS - 8 MODULES — **BOARD SYSTEM SERIES**

Article		Description	UM	Packaging
EC69003		Blank board dim. (BxHxD) 200x430x95 mm	PCS	1/10
EC69013		Pre-cut board dim. (BxHxD) 200x430x95 mm	PCS	1/10
EC69023		Flanged board dim. (BxHxD) 200x430x95 mm	PCS	1/10



BOARD FOR 3 HORIZONTAL OR 2 INTERLOCKED SOCKETS - 12 MODULES — **BOARD SYSTEM SERIES**

Article		Description	UM	Packaging
EC69004		Blank board dim. (BxHxD) 320x360x135 mm	PCS	1/4
EC69014		Pre-cut board dim. (BxHxD) 320x360x135 mm	PCS	1/4
EC69024		Flanged board dim. (BxHxD) 320x360x135 mm	PCS	1/4
EC69034		Flanged board for 2 interlocked sockets (BxHxD) 320x360x135 mm	PCS	1/4



BOARD FOR 6 OR 2-4 INTERLOCKED SOCKETS - 12 MODULES — **BOARD SYSTEM SERIES**

Article		Description	UM	Packaging
EC69005		Blank board dim. (BxHxD) 320x510x135 mm	PCS	1/3
EC69015		Pre-cut board dim. (BxHxD) 320x510x135 mm	PCS	1/3
EC69025		Flanged board dim. (BxHxD) 320x510x135 mm	PCS	1/3
EC69035		Flanged board for 4 horizontal interlocked sockets (BxHxD) 320x510x135 mm	PCS	1/3
EC69045		Flanged board for 2 vertical interlocked sockets (BxHxD) 320x510x135 mm	PCS	1/3



IP 55 BOX WITH DOOR (with closed door) - In 10/16A

Article		Description	UM	Packaging
EC69056		Provided with schuko+italian socket 10/16A 220/240 V	PCS	1/30
EC69056F		Provided with french socket 16A 220/240 V	PCS	1/30
EC69057		Empty - for GW type	PCS	1/30

ACCESSORIES FOR DISTRIBUTION BOARDS



CONNECTING DEVICE FOR DISTRIBUTION BOARD

Article		Description	UM	Packaging
EC52121		Type PG 21 - ø 29 mm	PCS	10/50
EC52129		Type PG 29 - ø 37,5 mm	PCS	10/50
EC52136		Type PG 36 - ø 47,5 mm	PCS	10/50



HANDLE WITH INSULATED SCREWS

Article		Description	UM	Packaging
EC690MA		Handle with insulated screws 134x43x26,5 mm	PCS	1/10



BLANK FLANGE

Article		Description	UM	Packaging
EC690F1		Blank flange 85x74 mm	PCS	10
EC690F2		Blank flange 153x104 mm	PCS	10
EC690F3		Blank flange 120x280 mm	PCS	10



MODULAR BLANK PLATE - 4,5 MODULES

Article		Description	UM	Packaging
EC600TC		4,5 modules DIN EN 50022 - 52x82 mm	PCS	25

ASSEMBLED DISTRIBUTION BOARDS



ASSEMBLED DISTRIBUTION BOARD ASD TYPE - 2 VERTICAL SOCKETS - 16A — BOARD SYSTEM SERIES

Article		Installed sockets: EN 60309 2P+⏚	EN 60309 3P+⏚	EN 60309 3P+N+⏚	schuko/ biv	IP	Protection device MCB	UM	Packaging
EC6902120		1	1	-	-	44	1x4P 16A	PCS	1
EC6902121		2	-	-	-	44	1x2P 16A	PCS	1
EC6902122		1	-	-	1	44	1x2P 16A	PCS	1
EC6902123		-	-	-	2	44	1x2P 16A	PCS	1
EC6902124		-	2	-	-	44	1x3P 16A	PCS	1
EC6902130		1	1	-	-	65	1x4P 16A	PCS	1
EC6902131		2	-	-	-	65	1x2P 16A	PCS	1
EC6902132		-	2	-	-	65	1x3P 16A	PCS	1



ASSEMBLED DISTRIBUTION BOARD ASD TYPE - 3 VERTICAL SOCKETS - 16A — BOARD SYSTEM SERIES

Article		Installed sockets: EN 60309 2P+⏚	EN 60309 3P+⏚	EN 60309 3P+N+⏚	schuko/ biv	IP	Protection device MCB	UM	Packaging
EC6902220		2	1	-	-	44	1x4P 16A	PCS	1
EC6902221		1	1	1	-	44	1x4P 16A	PCS	1
EC6902222		2	-	-	1	44	1x2P 16A	PCS	1
EC6902223		1	2	-	-	44	1x4P 16A	PCS	1
EC6902224		1	1	-	1	44	1x4P 16A	PCS	1
EC6902225		3	-	-	-	44	1x2P 16A	PCS	1
EC6902226		-	-	-	3	44	1x2P 16A	PCS	1
EC6902227		-	3	-	-	44	1x3P 16A	PCS	1
EC6902230		2	1	-	-	65	1x4P 16A	PCS	1
EC6902231		1	2	-	-	65	1x4P 16A	PCS	1
EC6902232		1	1	1	-	65	1x4P 16A	PCS	1
EC6902233		3	-	-	-	65	1x2P 16A	PCS	1
EC6902234		-	3	-	-	65	1x3P 16A	PCS	1



ASSEMBLED DISTRIBUTION BOARD ASD TYPE - 4 SOCKETS - 16A — BOARD SYSTEM SERIES

Article		Installed sockets: EN 60309 2P+⏚	EN 60309 3P+⏚	EN 60309 3P+N+⏚	schuko/ biv	IP	Protection device MCB	UM	Packaging
EC6902320		2	2	-	-	44	1x4P 16A	PCS	1
EC6902321		2	1	1	-	44	1x4P 16A	PCS	1
EC6902322		1	1	1	1	44	1x4P 16A	PCS	1
EC6902323		2	-	-	2	44	1x2P 16A	PCS	1
EC6902324		4	-	-	-	44	1x2P 16A	PCS	1
EC6902325		-	4	-	-	44	1x3P 16A	PCS	1
EC6902330		2	2	-	-	65	1x4P 16A	PCS	1
EC6902331		2	1	1	-	65	1x4P 16A	PCS	1
EC6902332		1	2	1	-	65	1x4P 16A	PCS	1
EC6902333		4	-	-	-	65	1x2P 16A	PCS	1
EC6902334		-	4	-	-	65	1x3P 16A	PCS	1



ASSEMBLED DISTRIBUTION BOARD ASD TYPE - 3 HORIZONTAL SOCKETS - 16A — BOARD SYSTEM SERIES

Article		Installed sockets EN 60309 2P+⏚	EN 60309 3P+⏚	EN 60309 3P+N+⏚	schuko/ biv	IP	Protection device MCB	UM	Packaging
EC6902420		2	1	-	-	44	1x4P 16A	PCS	1
EC6902421		1	2	-	-	44	1x4P 16A	PCS	1
EC6902422		1	1	1	-	44	1x4P 16A	PCS	1
EC6902423		1	1	-	1	44	1x4P 16A	PCS	1
EC6902424		3	-	-	-	44	1x2P 16A	PCS	1
EC6902425		-	3	-	-	44	1x3P 16A	PCS	1
EC6902430		2	1	-	-	65	1x4P 16A	PCS	1
EC6902431		1	2	-	-	65	1x4P 16A	PCS	1
EC6902432		1	1	1	-	65	1x4P 16A	PCS	1
EC6902433		3	-	-	-	65	1x2P 16A	PCS	1
EC6902434		-	3	-	-	65	1x3P 16A	PCS	1



ASSEMBLED DISTRIBUTION BOARD ASD TYPE - 2 INTERLOCKED SOCKETS - 16A — BOARD SYSTEM SERIES

Article		Installed sockets EN 60309 2P+⏚	EN 60309 3P+⏚	IP	Protection device MCB	UM	Packaging
EC6902460		2	-	44	1x2P 16A	PCS	1
EC6902461		-	2	44	1x3P 16A	PCS	1
EC6902462		1	1	44	1x4P 16A	PCS	1
EC6902470		2	-	65	1x2P 16A	PCS	1
EC6902471		-	2	65	1x3P 16A	PCS	1
EC6902472		1	1	65	1x4P 16A	PCS	1



ASSEMBLED DISTRIBUTION BOARD ASD TYPE - 6 SOCKETS - 16A — BOARD SYSTEM SERIES

Article		Installed sockets EN 60309 2P+⏚	EN 60309 3P+⏚	EN 60309 3P+N+⏚	schuko/ biv	IP	Protection device MCB	UM	Packaging
EC6902520		3	3	-	-	44	1x2P 16A+1x3P 16A	PCS	1
EC6902521		2	2	2	-	44	1x2P 16A+1x4P 16A	PCS	1
EC6902522		2	2	1	1	44	1x2P 16A+1x4P 16A	PCS	1
EC6902523		2	1	1	2	44	1x2P 16A+1x4P 16A	PCS	1
EC6902524		6	-	-	-	44	2x2P 16A	PCS	1
EC6902525		-	6	-	-	44	2x3P 16A	PCS	1
EC6902530		3	3	-	-	65	1x2P 16A+1x3P 16A	PCS	1
EC6902531		2	2	2	-	65	1x2P 16A+1x4P 16A	PCS	1
EC6902532		3	2	1	-	65	1x2P 16A+1x4P 16A	PCS	1
EC6902533		6	-	-	-	65	2x2P 16A	PCS	1
EC6902534		-	6	-	-	65	2x3P 16A	PCS	1
EC6902535		4	2	-	-	65	2x2P 16A + 1x3P 16A	PCS	1



ASSEMBLED DISTRIBUTION BOARD ASD TYPE - 4 INTERLOCKED SOCKETS - 16A — BOARD SYSTEM SERIES

Article		Installed sockets EN 60309 2P+⏚	EN 60309 3P+⏚	EN 60309 3P+N+⏚	IP	Protection device MCB	UM	Packaging
EC6902560		2	2	-	44	1x2P 16A+1x3P 16A	PCS	1
EC6902561		2	1	1	44	1x2P 16A+1x4P 16A	PCS	1
EC6902562		4	-	-	44	2x2P 16A	PCS	1
EC6902563		-	4	-	44	2x3P 16A	PCS	1
EC6902570		2	2	-	65	1x2P 16A+1x3P 16A	PCS	1
EC6902571		2	1	1	65	1x2P 16A+1x4P 16A	PCS	1
EC6902572		4	-	-	65	2x2P 16A	PCS	1
EC6902573		-	4	-	65	2x3P 16A	PCS	1

boardsystem



ASSEMBLED DISTRIBUTION BOARD ASD TYPE - 2 INTERLOCKED VERTICAL SOCKETS 16/32A - FUSE HOLDER

Article		Installed sockets EN 60309 2P+⏚	EN 60309 3P+⏚	EN 60309 3P+N+⏚	IP	Protection device MCB	UM	Packaging
EC6904540		2x16A	-	-	44	1x2P 16A	PCS	1
EC6904541		-	2x16A	-	44	1x3P 16A	PCS	1
EC6904542		-	-	2x16A	44	1x4P 16A	PCS	1
EC6904543		1x16A	1x16A	-	44	1x4P 16A	PCS	1
EC6904544		1x16A	-	1x16A	44	1x4P 16A	PCS	1
EC6904545		-	1x16A	1x16A	44	1x4P 16A	PCS	1
EC6904546		2x32A	-	-	44	1x2P 32A	PCS	1
EC6904547		-	2x32A	-	44	1x3P 32A	PCS	1
EC6904548		-	-	2x32A	44	1x4P 32A	PCS	1
EC6904549		1x16A	1x32A	-	44	1x4P 32A	PCS	1
EC6904550		1x16A	-	1x32A	44	1x4P 32A	PCS	1
EC6904551		-	1x32A	1x32A	44	1x4P 32A	PCS	1
EC6904560		2x16A	-	-	65	1x2P 16A	PCS	1
EC6904561		-	2x16A	-	65	1x3P 16A	PCS	1
EC6904562		-	-	2x16A	65	1x4P 16A	PCS	1
EC6904563		1x16A	1x16A	-	65	1x4P 16A	PCS	1
EC6904564		1x16A	-	1x16A	65	1x4P 16A	PCS	1
EC6904565		-	1x16A	1x16A	65	1x4P 16A	PCS	1
EC6904566		2x32A	-	-	65	1x2P 32A	PCS	1
EC6904567		-	2x32A	-	65	1x3P 32A	PCS	1
EC6904568		-	-	2x32A	65	1x4P 32A	PCS	1
EC6904569		1x16A	1x32A	-	65	1x4P 32A	PCS	1
EC6904570		1x16A	-	1x32A	65	1x4P 32A	PCS	1
EC6904571		-	1x32A	1x32A	65	1x4P 32A	PCS	1

ASSEMBLED DISTRIBUTION BOARDS ASC TYPE



ASSEMBLED DISTRIBUTION BOARD ASC TYPE - 2 VERTICAL SOCKETS - 16A — BOARD SYSTEM SERIES

Article		Installed sockets: EN 60309 2P+⏚	EN 60309 3P+⏚	EN 60309 3P+N+⏚	schuko/ biv	IP	Protection device RCBO	UM	Packaging
EC6902100		1	1	-	-	44	1x4P 16A - 30 mA	PCS	1
EC6902101		1	-	-	1	44	1x2P 16A - 30 mA	PCS	1
EC6902102		2	-	-	-	44	1x2P 16A - 30 mA	PCS	1
EC6902103		-	-	-	2	44	1x2P 16A - 30 mA	PCS	1
EC6902104		-	2	-	-	44	1x4P 16A - 30 mA	PCS	1
EC6902110		1	1	-	-	65	1x4P 16A - 30 mA	PCS	1
EC6902111		2	-	-	-	65	1x2P 16A - 30 mA	PCS	1
EC6902112		-	2	-	-	65	1x4P 16A - 30 mA	PCS	1

Available on request with cabled emergency push-button, item code ...E
On request with voltage presence indication device



ASSEMBLED DISTRIBUTION BOARD ASC TYPE - 3 VERTICAL SOCKETS - 16A — BOARD SYSTEM SERIES

Article		Installed sockets: EN 60309 2P+⏚	EN 60309 3P+⏚	EN 60309 3P+N+⏚	schuko/ biv	IP	Protection device RCBO	UM	Packaging
EC6902200		2	1	-	-	44	1x4P 16A - 30 mA	PCS	1
EC6902201		1	1	1	-	44	1x4P 16A - 30 mA	PCS	1
EC6902202		2	-	-	1	44	1x2P 16A - 30 mA	PCS	1
EC6902203		1	2	-	-	44	1x4P 16A - 30 mA	PCS	1
EC6902204		1	1	-	1	44	1x4P 16A - 30 mA	PCS	1
EC6902205		3	-	-	-	44	1x2P 16A - 30 mA	PCS	1
EC6902206		-	3	-	-	44	1x4P 16A - 30 mA	PCS	1
EC6902207		-	-	-	3	44	1x2P 16A - 30 mA	PCS	1
EC6902210		2	1	-	-	65	1x4P 16A - 30 mA	PCS	1
EC6902211		1	2	-	-	65	1x4P 16A - 30 mA	PCS	1
EC6902212		1	1	1	-	65	1x4P 16A - 30 mA	PCS	1
EC6902213		3	-	-	-	65	1x2P 16A - 30 mA	PCS	1
EC6902214		-	3	-	-	65	1x4P 16A - 30 mA	PCS	1

Available on request with cabled emergency push-button, item code ...E
On request with voltage presence indication device



ASSEMBLED DISTRIBUTION BOARD ASC TYPE - 4 SOCKETS - 16A — BOARD SYSTEM SERIES

Article		Installed sockets: EN 60309 2P+⏚	EN 60309 3P+⏚	EN 60309 3P+N+⏚	schuko/ biv	IP	Protection device RCBO	UM	Packaging
EC6902300		2	2	-	-	44	1x4P 16A - 30 mA	PCS	1
EC6902301		2	1	1	-	44	1x4P 16A - 30 mA	PCS	1
EC6902302		1	1	1	1	44	1x4P 16A - 30 mA	PCS	1
EC6902303		2	-	-	2	44	1x2P 16A - 30 mA	PCS	1
EC6902304		4	-	-	-	44	1x2P 16A - 30 mA	PCS	1
EC6902305		-	4	-	-	44	1x4P 16A - 30 mA	PCS	1
EC6902310		2	2	-	-	65	1x4P 16A - 30 mA	PCS	1
EC6902311		2	1	1	-	65	1x4P 16A - 30 mA	PCS	1
EC6902312		1	2	1	-	65	1x4P 16A - 30 mA	PCS	1
EC6902313		4	-	-	-	65	1x2P 16A - 30 mA	PCS	1
EC6902314		-	4	-	-	65	1x4P 16A - 30 mA	PCS	1

Available on request with cabled emergency push-button, item code ...E
On request with voltage presence indication device

board system



ASSEMBLED DISTRIBUTION BOARD ASC TYPE - 3 HORIZONTAL SOCKETS - 16A — BOARD SYSTEM SERIES

Article		Installed sockets IEC 309 2P+⏚	IEC 309 3P+⏚	IEC 309 3P+N+⏚	schuko/biv	IP	Protection device RCBO	UM	Packaging
EC6902400		2	1	-	-	44	1x4P 16A - 30 mA	PCS	1
EC6902401		1	2	-	-	44	1x4P 16A - 30 mA	PCS	1
EC6902402		1	1	1	-	44	1x4P 16A - 30 mA	PCS	1
EC6902403		1	1	-	1	44	1x4P 16A - 30 mA	PCS	1
EC6902404		3	-	-	-	44	1x2P 16A - 30 mA	PCS	1
EC6902405		-	3	-	-	44	1x4P 16A - 30 mA	PCS	1
EC6902410		2	1	-	-	65	1x4P 16A - 30 mA	PCS	1
EC6902411		1	2	-	-	65	1x4P 16A - 30 mA	PCS	1
EC6902412		1	1	1	-	65	1x4P 16A - 30 mA	PCS	1
EC6902413		3	-	-	-	65	1x2P 16A - 30 mA	PCS	1
EC6902414		-	3	-	-	65	1x4P 16A - 30 mA	PCS	1



Available on request with cabled emergency push-button, item code ...E
On request with voltage presence indication device



ASSEMBLED DISTRIBUTION BOARD ASC TYPE - 2 INTERLOCKED SOCKETS - 16A — BOARD SYSTEM SERIES

Article		Installed sockets EN 60309 2P+⏚	EN 60309 3P+⏚	IP	Protection device RCBO	UM	Packaging
EC6902440		2	-	44	1x2P - 30 mA	PCS	1
EC6902441		-	2	44	1x4P - 30 mA	PCS	1
EC6902442		1	1	44	1x4P - 30 mA	PCS	1
EC6902450		2	-	65	1x2P - 30 mA	PCS	1
EC6902451		-	2	65	1x4P - 30 mA	PCS	1
EC6902452		1	1	65	1x4P - 30 mA	PCS	1



Available on request with cabled emergency push-button, item code ...E
On request with voltage presence indication device



ASSEMBLED DISTRIBUTION BOARD ASC TYPE - 6 SOCKETS - 16A — BOARD SYSTEM SERIES

Article		Installed sockets EN 60309 2P+⏚	EN 60309 3P+⏚	EN 60309 3P+N+⏚	schuko/ biv	IP	Protection device MCB 16A	RCCB 30 mA	UM	Packaging
EC6902500		3	3	-	-	44	1x2P+1x3P	1x4P 40A	PCS	1
EC6902501		2	2	2	-	44	1x2P+1x4P	1x4P 40A	PCS	1
EC6902502		2	2	1	1	44	1x2P+1x4P	1x4P 40A	PCS	1
EC6902503		2	1	1	2	44	2x2P+1x4P	1x4P 40A	PCS	1
EC6902504		6	-	-	-	44	2x2P	RCBO	PCS	1
EC6902505		-	6	-	-	44	2x3P	1x4P 40A	PCS	1
EC6902510		3	3	-	-	65	1x2P+1x3P	1x4P 40A	PCS	1
EC6902511		2	2	2	-	65	1x2P+1x4P	1x4P 40A	PCS	1
EC6902512		3	2	1	-	65	1x2P+1x4P	1x4P 40A	PCS	1
EC6902513		6	-	-	-	65	2x2P	RCBO	PCS	1
EC6902514		-	6	-	-	65	2x3P	1x4P 40A	PCS	1
EC6902515		4	2	-	-	65	2x2P+1x3P	1x4P 40A	PCS	1



Available on request with cabled emergency push-button, item code ...E
On request with voltage presence indication device





ASSEMBLED DISTRIBUTION BOARD ASC TYPE - 4 INTERLOCKED SOCKETS - 16A — BOARD SYSTEM SERIES

Article		Installed sockets EN 60309 2P+⏚	EN 60309 3P+⏚	EN 60309 3P+N+⏚	IP	Protection device MCB 16A	RCCB 30 mA	UM	Packaging
EC6902540		2	2	-	44	1x2P+1x3P	1x4P 40A	PCS	1
EC6902541		2	1	1	44	1x2P+1x4P	1x4P 40A	PCS	1
EC6902542		4	-	-	44	2x2P	RCBO	PCS	1
EC6902543		-	4	-	44	2x3P	1x4P 40A	PCS	1
EC6902550		2	2	-	65	1x2P+1x3P	1x4P 40A	PCS	1
EC6902551		2	1	1	65	1x2P+1x4P	1x4P 40A	PCS	1
EC6902552		4	-	-	65	2x2P	RCBO	PCS	1
EC6902553		-	4	-	65	2x3P	1x4P 40A	PCS	1

Available on request with cabled emergency push-button, item code ...E
On request with voltage presence indication device



DISTRIBUTION BOARD WITH TWILIGHT DEVICE ASC TYPE, 24V SOCKETS, 150VA — BOARD SYSTEM SERIES

Article		Installed sockets EN 60309 2P	IP	Protection device MCB MCB 16A	Fuse	UM	Packaging
EC6902306		2	44	1x2P	1P-6A	PCS	1

DISTRIBUTION BOARD FOR SCAFFOLD ASC TYPE, 24V SOCKETS, 150VA — BOARD SYSTEM SERIES

Article		Installed sockets EN 60309 2P	IP	Protection device MT MCB 16A	Fuse	UM	Packaging
EC6902307		2	44	1x2P	1P-6A	PCS	1



METALLIC SUPPORT FOR DISTRIBUTION BOARDS ASC TYPE

Article		Description	UM	Packaging
EC69040		Support for 8 module board - dim. (BxHxD) (BxHxP) 295x665x390 mm	PCS	1
EC69041		Support for 12 module board - dim. (BxHxD) (BxHxP) 410x740x390 mm	PCS	1



METALLIC SUPPORT WITH PROTECTION FOR DISTRIBUTION BOARDS ASC TYPE

Article		Description	UM	Packaging
EC69040T		Support for 8 module board - dim. (BxHxP) 300x650x360 mm	PCS	1
EC69041T		Support for 12 module board - dim. (BxHxP) 480x750x390 mm	PCS	1

boardsystem



ASSEMBLED DISTRIBUTION BOARD ASC TYPE - 2 INTERLOCKED VERTICAL SOCKETS 16/32A - FUSE HOLDER

Article		Sockets EN 60309 2P+⏚	Sockets EN 60309 3P+⏚	Sockets EN 60309 3P+N+⏚	Plug EN 60309	IP	Protection device RCCB	UM	Packaging
EC6904500		2x16A	-	-	2P+⏚16A	44	1x2P 40A - 30mA	PCS	1
EC6904501		-	2x16A	-	3P+N+⏚16A	44	1x4P 40A - 30mA	PCS	1
EC6904502		-	-	2x16A	3P+N+⏚16A	44	1x4P 40A - 30mA	PCS	1
EC6904503		1x16A	1x16A	-	3P+N+⏚16A	44	1x4P 40A - 30mA	PCS	1
EC6904504		1x16A	-	1x16A	3P+N+⏚16A	44	1x4P 40A - 30mA	PCS	1
EC6904505		-	1x16A	1x16A	3P+N+⏚16A	44	1x4P 40A - 30mA	PCS	1
EC6904506		2x32A	-	-	2P+⏚32A	44	1x2P 40A - 30mA	PCS	1
EC6904507		-	2x32A	-	3P+N+⏚32A	44	1x4P 40A - 30mA	PCS	1
EC6904508		-	-	2x32A	3P+N+⏚32A	44	1x4P 40A - 30mA	PCS	1
EC6904509		1x16A	1x32A	-	3P+N+⏚32A	44	1x4P 40A - 30mA	PCS	1
EC6904510		1x16A	-	1x32A	3P+N+⏚32A	44	1x4P 40A - 30mA	PCS	1
EC6904511		-	1x32A	1x32A	3P+N+⏚32A	44	1x4P 40A - 30mA	PCS	1
EC6904520		2x16A	-	-	2P+⏚16A	65	1x2P 40A - 30mA	PCS	1
EC6904521		-	2x16A	-	3P+N+⏚16A	65	1x4P 40A - 30mA	PCS	1
EC6904522		-	-	2x16A	3P+N+⏚16A	65	1x4P 40A - 30mA	PCS	1
EC6904523		1x16A	1x16A	-	3P+N+⏚16A	65	1x4P 40A - 30mA	PCS	1
EC6904524		1x16A	-	1x16A	3P+N+⏚16A	65	1x4P 40A - 30mA	PCS	1
EC6904525		-	1x16A	1x16A	3P+N+⏚16A	65	1x4P 40A - 30mA	PCS	1
EC6904526		2x32A	-	-	2P+⏚32A	65	1x2P 40A - 30mA	PCS	1
EC6904527		-	2x32A	-	3P+N+⏚32A	65	1x4P 40A - 30mA	PCS	1
EC6904528		-	-	2x32A	3P+N+⏚32A	65	1x4P 40A - 30mA	PCS	1
EC6904529		1x16A	1x32A	-	3P+N+⏚32A	65	1x4P 40A - 30mA	PCS	1
EC6904530		1x16A	-	1x32A	3P+N+⏚32A	65	1x4P 40A - 30mA	PCS	1
EC6904531		-	1x32A	1x32A	3P+N+⏚32A	65	1x4P 40A - 30mA	PCS	1



Available on request with cabled emergency push-button, item code ...E
On request with voltage presence indication device



ASSEMBLED DISTRIBUTION BOARD ASC TYPE - FRENCH STANDARD

Article		Description	UM	Packaging
EC69023FR		Construction site distribution board 16A - IP65 - IK08 - RAL7035 Board type EC69023 (Dim. 200x430x95) with: 4 NF Sockets IP55 2P+⏚ 16A, 1 protection device RCCB 2P 40A-30mA, 4 protection device MCB 1 P+N 16A, emergency push-button, cable entry with ISO M25 cable glands, assembled on metallic support EC69040 (Dim. 295x665x390).	PCS	1

Without support, item code...S



ASSEMBLED DISTRIBUTION BOARD ASC TYPE - FRENCH STANDARD

Article		Description	UM	Packaging
EC69025FR		Construction site distribution board 16A - IP65 - IK08 - RAL7035 Board type EC69025 (Dim. 320x510x135) with: 5 NF Sockets IP55 2P+⏚ 16A, 1 EN306 socket IP44 3P+⏚ 16A, 1 protection device RCCB 4P 40A-30mA, 1 protection device MCB 1 P+N 16A, 1 protection device MCB 3 P 16A, emergency push-button, cable entry with ISO M25 cable glands, assembled on metallic support EC69041 (Dim. 410x740x390).	PCS	1

Without support, item code...S



ASSEMBLED DISTRIBUTION BOARD ASC TYPE - FRENCH STANDARD

Article		Description	UM	Packaging
EC69004FR		Construction site distribution board 16-32A - IP65 - IK08 - RAL7035 Board type EC69004 (Dim. 320x360x135) with: 4 NF Sockets IP44 2P+⏚ 16A, 1 EN306 socket IP44 3P+⏚ 32A, 1 protection device RCCB 4P 40A-30mA, 4 protection devices MCB 1 P+N 16A, 1 protection device MCB 3 P 32A, voltage presence indication device, emergency push-button, cable entry with ISO M25 cable glands, assembled on metallic support EC69041 (Dim. 410x740x390).	PCS	1

Without support, item code...S



ASSEMBLED DISTRIBUTION BOARD ASC TYPE 4 SOCKETS WITH SUPPORT - 16A — BOARD SYSTEM SERIES

Article		Sockets EN 60309 2P+⏚	EN 60309 3P+⏚	EN 60309 3P+N+⏚	schuko/ biv	IP	Protection device RCBO	UM	Packaging
EC6902300C		2	2	-	-	44	1x4P 16A - 30mA	PCS	1
EC6902303C		2	-	-	2	44	1x2P 16A - 30mA	PCS	1
EC6902304C		4	-	-	-	44	1x2P 16A - 30mA	PCS	1
EC6902310C		2	2	-	-	65	1x4P 16A - 30mA	PCS	1
EC6902313C		4	-	-	-	65	1x2P 16A - 30mA	PCS	1

Available on request with cabled emergency push-button, item code ...E - On request with voltage presence indication device



ASSEMBLED DISTRIBUTION BOARD ASC TYPE 4 SOCKETS WITH SUPPORT AND PROTECTION - 16A — BOARD SYSTEM SERIES

Article		Sockets EN 60309 2P+⏚	EN 60309 3P+⏚	EN 60309 3P+N+⏚	schuko/ biv	IP	Protection device RCBO	UM	Packaging
EC6902300T		2	2	-	-	44	1x4P 16A - 30mA	PCS	1
EC6902301T		2	1	1	-	44	1x4P 16A - 30mA	PCS	1
EC6902302T		1	1	1	1	44	1x4P 16A - 30mA	PCS	1
EC6902303T		2	-	-	2	44	1x2P 16A - 30mA	PCS	1
EC6902304T		4	-	-	-	44	1x2P 16A - 30mA	PCS	1
EC6902305T		-	4	-	-	44	1x4P 16A - 30mA	PCS	1
EC6902310T		2	2	-	-	65	1x4P 16A - 30mA	PCS	1
EC6902311T		2	1	1	-	65	1x4P 16A - 30mA	PCS	1
EC6902312T		1	2	1	-	65	1x4P 16A - 30mA	PCS	1
EC6902313T		4	-	-	-	65	1x2P 16A - 30mA	PCS	1
EC6902314T		-	4	-	-	65	1x4P 16A - 30mA	PCS	1

Available on request with cabled emergency push-button, item code ...E - On request with voltage presence indication device



ASSEMBLED DISTRIBUTION BOARD ASC TYPE 6 SOCKETS WITH SUPPORT- 16A — BOARD SYSTEM SERIES

Article		Sockets EN 60309 2P+⏚	EN 60309 3P+⏚	EN 60309 3P+N+⏚	schuko/ biv	IP	Protection device MCB 16A	RCCB 30mA	UM	Packaging
EC6902500C		3	3	-	-	44	1x2P+1x3P	1x4P 40A	PCS	1
EC6902501C		2	2	2	-	44	1x2P+1x4P	1x4P 40A	PCS	1
EC6902502C		2	2	1	1	44	1x2P+1x4P	1x4P 40A	PCS	1
EC6902503C		2	1	1	2	44	2x2P+1x4P	1x4P 40A	PCS	1
EC6902504C		6	-	-	-	44	2x2P	1x2P 40A	PCS	1
EC6902505C		-	6	-	-	44	3x3P	1x4P 40A	PCS	1
EC6902510C		3	3	-	-	65	1x2P+1x3P	1x4P 40A	PCS	1
EC6902511C		2	2	2	-	65	1x2P+1x4P	1x4P 40A	PCS	1
EC6902512C		3	2	1	-	65	1x2P+1x4P	1x4P 40A	PCS	1
EC6902513C		6	-	-	-	65	2x2P	1x2P 40A	PCS	1
EC6902514C		-	6	-	-	65	2x3P	1x4P 40A	PCS	1
EC6902515C		4	2	-	-	65	2x2P+1x3P	1x4P 40A	PCS	1

Available on request with cabled emergency push-button, item code ...E - On request with voltage presence indication device



ASSEMBLED DISTRIBUTION BOARD ASC TYPE 6 SOCKETS WITH SUPPORT AND PROTECTION - 16A — BOARD SYSTEM SERIES

Article		Sockets EN 60309 2P+⏚	EN 60309 3P+⏚	EN 60309 3P+N+⏚	schuko/ biv	IP	Protection device MCB 16A	RCCB 30mA	UM	Packaging
EC6902500T		3	3	-	-	44	1x2P+1x3P	1x4P 40A	PCS	1
EC6902501T		2	2	2	-	44	1x2P+1x4P	1x4P 40A	PCS	1
EC6902502T		2	2	1	1	44	1x2P+1x4P	1x4P 40A	PCS	1
EC6902503T		2	1	1	2	44	2x2P+1x4P	1x4P 40A	PCS	1
EC6902504T		6	-	-	-	44	2x2P	1x2P 40A	PCS	1
EC6902505T		-	6	-	-	44	3x3P	1x4P 40A	PCS	1
EC6902510T		3	3	-	-	65	1x2P+1x3P	1x4P 40A	PCS	1
EC6902511T		2	2	2	-	65	1x2P+1x4P	1x4P 40A	PCS	1
EC6902512T		3	2	1	-	65	1x2P+1x4P	1x4P 40A	PCS	1
EC6902513T		6	-	-	-	65	2x2P	1x2P 40A	PCS	1
EC6902514T		-	6	-	-	65	2x3P	1x4P 40A	PCS	1
EC6902515T		4	2	-	-	65	2x2P+1x3P	1x4P 40A	PCS	1

Available on request with cabled emergency push-button, item code ...E - On request with voltage presence indication device

panel system



CONSTRUCTION SITE EMPTY DISTRIBUTION BOARD — PANEL SYSTEM SERIES

Article	Description	UM	Packaging
EC69008	Construction site empty distribution board 870x720x375 mm	PCS	1

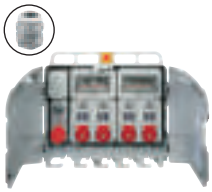

ASSEMBLED DISTRIBUTION BOARD ASC TYPE — PANEL SYSTEM SERIES
5 INTERLOCKED VERTICAL SOCKETS - FUSE HOLDER - TERMINAL POWER

Article	Sockets: schuko/biv 2P+⏚	16A 2P+⏚	16A 3P+⏚	16A 3P+N+⏚	32A 2P+⏚	32A 3P+⏚	32A 3P+N+⏚	63A 3P+⏚	63A 3P+N+⏚	Protection device MCB	RCCB 30 mA	UM	Packaging
EC6900800	-	1	1	-	-	3	-	-	-	4P 100A	4P 100A	PCS	1
EC6900801	-	1	1	-	-	-	3	-	-	4P 100A	4P 100A	PCS	1
EC6900802	-	1	2	-	-	2	-	-	-	4P 80A	4P 80A	PCS	1
EC6900803	-	2	3	-	-	-	-	-	-	4P 63A	RCBO	PCS	1
EC6900804	-	2	-	-	-	3	-	-	-	4P 80A	4P 80A	PCS	1
EC6900805	-	2	1	-	-	2	-	-	-	4P 80A	4P 80A	PCS	1
EC6900806	-	2	1	1	-	-	1	-	-	4P 63A	RCBO	PCS	1
EC6900807	-	3	-	-	-	2	-	-	-	4P 63A	RCBO	PCS	1
EC6900808	-	3	-	1	-	-	1	-	-	4P 80A	4P 80A	PCS	1
EC6900809	-	-	4	-	-	1	-	-	-	4P 80A	4P 80A	PCS	1
EC6900810	-	-	-	-	2	-	3	-	-	4P 125A	4P 125A	PCS	1
EC6900811	-	1	2	-	-	1	-	1	-	4P 125A	4P 80A	PCS	1
EC6900812	-	2	1	-	-	1	-	1	-	4P 100A	4P 80A	PCS	1
EC6900813	-	2	1	-	-	-	1	1	-	4P 100A	4P 80A	PCS	1
EC6900814	-	1	2	-	-	1	-	-	1	4P 100A	4P 80A	PCS	1
EC6900815	-	2	-	1	-	-	1	-	1	4P 100A	4P 80A	PCS	1
EC6900816	-	3	-	-	-	-	1	-	1	4P 100A	4P 63A	PCS	1
EC6900817	2	2	-	-	-	1	-	1	-	4P 100A	4P 80A	PCS	1



ASSEMBLED DISTRIBUTION BOARD ASC TYPE — PANEL SYSTEM SERIES
5 INTERLOCKED VERTICAL SOCKETS - FUSE HOLDER - PLUG POWER

Article	Sockets: schuko/biv 2P+⏚	16A 2P+⏚	16A 3P+⏚	16A 3P+N+⏚	32A 2P+⏚	32A 3P+⏚	32A 3P+N+⏚	63A 3P+⏚	63A 3P+N+⏚	Plug 3P+N+⏚	Protection device MCB	RCCB 30 mA	UM	Packaging
EC6900820	-	1	1	-	-	3	-	-	-	125A	4P 100A	4P 100A	PCS	1
EC6900821	-	1	1	-	-	-	3	-	-	125A	4P 100A	4P 100A	PCS	1
EC6900822	-	1	2	-	-	2	-	-	-	125A	4P 80A	4P 80A	PCS	1
EC6900823	-	2	-	-	-	3	-	-	-	125A	4P 80A	4P 80A	PCS	1
EC6900824	-	2	1	-	-	2	-	-	-	125A	4P 80A	4P 80A	PCS	1
EC6900825	-	2	1	1	-	-	1	-	-	63A	4P 63A	RCBO	PCS	1
EC6900826	-	2	2	-	-	-	1	-	-	63A	4P 63A	RCBO	PCS	1
EC6900827	-	3	-	-	-	2	-	-	-	63A	4P 63A	RCBO	PCS	1
EC6900828	-	1	2	-	-	1	-	1	-	125A	4P 125A	4P 80A	PCS	1
EC6900829	-	2	1	-	-	1	-	1	-	125A	4P 100A	4P 80A	PCS	1
EC6900830	-	1	2	-	-	-	1	-	1	125A	4P 125A	4P 80A	PCS	1
EC6900831	-	2	1	-	-	-	1	-	1	125A	4P 100A	4P 80A	PCS	1
EC6900832	2	1	1	-	-	-	1	-	1	125A	4P 100A	4P 80A	PCS	1



ASSEMBLED DISTRIBUTION BOARD ASC TYPE — PANEL SYSTEM SERIES
6 INTERLOCKED HORIZONTAL SOCKETS - MCB PROTECTION - TERMINAL POWER

Article	Sockets: schuko/biv 2P+⏚	16A 2P+⏚	16A 3P+⏚	16A 3P+N+⏚	32A 2P+⏚	32A 3P+⏚	32A 3P+N+⏚	Main protection device MCB	RCCB 30 mA	UM	Packaging
EC6900840	-	2	3	-	-	1	-	4P 63A	RCBO	PCS	1
EC6900841	-	3	2	-	-	1	-	4P 63A	RCBO	PCS	1
EC6900842	-	3	3	-	-	-	-	4P 63A	RCBO	PCS	1
EC6900843	-	4	1	-	-	1	-	4P 63A	RCBO	PCS	1
EC6900844	-	4	1	1	-	-	-	4P 63A	RCBO	PCS	1
EC6900845	-	4	1	-	-	-	1	4P 63A	RCBO	PCS	1
EC6900846	-	3	-	2	-	-	1	4P 63A	RCBO	PCS	1
EC6900847	-	3	1	1	-	1	-	4P 63A	RCBO	PCS	1
EC6900848	-	3	1	2	-	-	-	4P 63A	RCBO	PCS	1
EC6900849	-	2	2	1	-	1	-	4P 63A	RCBO	PCS	1
EC6900850	-	3	2	-	1	-	-	4P 63A	RCBO	PCS	1
EC6900851	-	3	2	-	-	-	1	4P 63A	RCBO	PCS	1
EC6900852	-	3	1	1	-	-	1	4P 63A	RCBO	PCS	1
EC6900853	2	3	2	-	-	1	-	4P 63A	RCBO	PCS	1
EC6900854	2	3	-	2	-	-	1	4P 63A	RCBO	PCS	1



ASSEMBLED DISTRIBUTION BOARD ASC TYPE — PANEL SYSTEM SERIES

6 INTERLOCKED HORIZONTAL SOCKETS - MCB PROTECTION - PLUG POWER

Article	Sockets schuko/biv 2P+⏚	16A 2P+⏚	16A 3P+⏚	16A 3P+N+⏚	32A 2P+⏚	32A 3P+⏚	32A 3P+N+⏚	Plug 3P+N+⏚	Main protection device MCB	RCCB 30 mA	UM	Packaging
EC6900860	-	2	3	-	-	1	-	63A	4P 63A	RCBO	PCS	1
EC6900861	-	3	2	-	-	1	-	63A	4P 63A	RCBO	PCS	1
EC6900862	-	3	3	-	-	-	-	63A	4P 63A	RCBO	PCS	1
EC6900863	-	4	1	-	-	1	-	63A	4P 63A	RCBO	PCS	1
EC6900864	-	4	1	1	-	-	-	63A	4P 63A	RCBO	PCS	1
EC6900865	-	4	1	-	-	-	1	63A	4P 63A	RCBO	PCS	1
EC6900866	-	3	-	2	-	-	1	63A	4P 63A	RCBO	PCS	1
EC6900867	-	3	1	1	-	1	-	63A	4P 63A	RCBO	PCS	1
EC6900868	-	3	1	2	-	-	-	63A	4P 63A	RCBO	PCS	1
EC6900869	-	2	2	1	-	1	-	63A	4P 63A	RCBO	PCS	1
EC6900870	-	3	2	-	1	-	-	63A	4P 63A	RCBO	PCS	1
EC6900871	-	3	2	-	-	-	1	63A	4P 63A	RCBO	PCS	1
EC6900872	-	3	1	1	-	-	1	63A	4P 63A	RCBO	PCS	1
EC6900873	2	3	2	-	-	1	-	63A	4P 63A	RCBO	PCS	1
EC6900874	2	3	-	2	-	-	1	63A	4P 63A	RCBO	PCS	1



ASSEMBLED DISTRIBUTION BOARD ASC TYPE — PANEL SYSTEM SERIES

8 INTERLOCKED HORIZONTAL SOCKETS - MCB PROTECTION - TERMINAL POWER

Article	Sockets schuko/biv 2P+⏚	16A 2P+⏚	16A 3P+⏚	16A 3P+N+⏚	32A 2P+⏚	32A 3P+⏚	32A 3P+N+⏚		Main protection device MCB	RCCB 30 mA	UM	Packaging
EC6900880	-	2	2	2	-	2	-		4P 63A	RCBO	PCS	1
EC6900881	-	2	2	2	-	-	2		4P 63A	RCBO	PCS	1
EC6900882	-	4	2	2	-	-	-		4P 63A	RCBO	PCS	1
EC6900883	-	4	2	-	-	2	-		4P 100A	4P 100A	PCS	1
EC6900884	-	4	2	-	-	-	2		4P 100A	4P 100A	PCS	1
EC6900885	-	4	2	-	2	-	-		4P 63A	RCBO	PCS	1
EC6900886	-	1	1	-	2	2	2		4P 100A	4P 100A	PCS	1
EC6900887	2	2	2	2	-	-	-		4P 63A	RCBO	PCS	1
EC6900888	2	2	-	-	-	2	2		4P 100A	4P 100A	PCS	1



ASSEMBLED DISTRIBUTION BOARD ASC TYPE — PANEL SYSTEM SERIES

8 INTERLOCKED HORIZONTAL SOCKETS - MCB PROTECTION - PLUG POWER

Article	Sockets schuko/biv 2P+⏚	16A 2P+⏚	16A 3P+⏚	16A 3P+N+⏚	32A 2P+⏚	32A 3P+⏚	32A 3P+N+⏚	Plug 3P+N+⏚	Main protection device MCB	RCCB 30 mA	UM	Packaging
EC6900890	-	2	2	2	-	2	-	63A	4P 63A	RCBO	PCS	1
EC6900891	-	2	2	2	-	-	2	63A	4P 63A	RCBO	PCS	1
EC6900892	-	4	2	2	-	-	-	63A	4P 63A	RCBO	PCS	1
EC6900893	-	4	2	-	-	2	-	125A	4P 100A	4P 100A	PCS	1
EC6900894	-	4	2	-	-	-	2	125A	4P 100A	4P 100A	PCS	1
EC6900895	-	4	2	-	2	-	-	63A	4P 63A	RCBO	PCS	1
EC6900896	-	1	1	-	2	2	2	125A	4P 100A	4P 100A	PCS	1
EC6900897	2	2	2	2	-	-	-	63A	4P 63A	RCBO	PCS	1
EC6900898	2	2	-	-	-	2	2	125A	4P 100A	4P 100A	PCS	1



METALLIC SUPPORT FOR CONSTRUCTION SITE DISTRIBUTION BOARDS

Article	Description	UM	Packaging
EC69008S	Metallic support 1060x1520x700 mm for construction site distribution boards EC69008	PCS	1

CABLE REELS

DOMESTIC CABLE REELS ..... **Page 68**
S17 Plug - P30/italian sockets

GARDEN REELS ..... **Page 69**
S31 Plug - P30 Sockets

GARDEN EXTENSIONS ..... **Page 69**
S17 Plug - P30 Sockets

INDUSTRIAL CABLE REELS ..... **Page 70**



MAIN CHARACTERISTICS

- *Rated voltage 230/400 V ~ - 50 Hz - Isolation Voltage 500/690V ~.*
- *Rated Current 10/16A - With thermal circuit breaker> 55 ° restorable.*
- *Maximum power with rolled/extended cable on each model.*
- *Resistance to abnormal heat: up to 850 °C (Glow Wire Test), IEC 695-2-1 standard.*
- *Made of technopolymer self-extinguishing V0 degree to UL94, high resistance to UV rays.*
- *Domestic cable reels made in compliance with IEC60884-1, IEC 60884-2-5 standards.*
- *Industrial cable reels made in compliance with EN 61242 - EN 61316 standards.*



DOMESTIC CABLE REEL - PLUG - 16A 2P+⏚ S17 MULTISTANDARD SOCKETS

Article	*Sockets* 10/16A 2P+⏚	10/16A 2P+⏚	16A 2P+⏚	*Plug 16A*	*IP*	*cable Mt*	*Power kW Rolled/extended cable*	*UM*	*Packaging*
ECK22101	2	-	-	S17 - 2P+⏚	20	5 - 3x1	1,2 - 2,2 kW	PCS	1/10
ECK22102	2	1	-	S17 - 2P+⏚	20	10 - 3x1	1,2 - 2,2 kW	PCS	1/10
ECK22103	-	4	-	S17 - 2P+⏚	20	20 - 3x1	1,2 - 2,2 kW	PCS	1/6



DOMESTIC CABLE REEL - PLUG - 16A 2P+⏚ S17 MULTISTANDARD SOCKETS Ø 235 mm

Article	*Sockets* 10/16A 2P+⏚	10/16A 2P+⏚	16A 2P+⏚	*Plug 16A*	*IP*	*cable Mt*	*Power kW Rolled/extended cable*	*UM*	*Packaging*
ECK22110	2	-	2	S17 - 2P+⏚	20	10 - 3x1,5	1,2 - 3,1 kW	PCS	1
ECK22111	2	-	2	S17 - 2P+⏚	20	20 - 3x1,5	1,2 - 3,1 kW	PCS	1
ECK22112	2	-	2	S17 - 2P+⏚	20	25 - 3x1,5	1,2 - 3,1 kW	PCS	1



DOMESTIC CABLE REEL - PLUG - 16A 2P+⏚ S17 MULTISTANDARD SOCKETS AND SCHUKO Ø 300 mm

Article	*Sockets* 10/16A 2P+⏚	10/16A 2P+⏚	16A 2P+⏚	*Plug 16A*	*IP*	*cable Mt*	*Power kW Rolled/extended cable*	*UM*	*Packaging*
ECK22115	2	-	2	S17 - 2P+⏚	20	20 - 3x1,5	1,0 - 3,0 kW	PCS	1
ECK22116	2	-	2	S17 - 2P+⏚	20	30 - 3x1,5	1,0 - 3,0 kW	PCS	1
ECK22117	2	-	2	S17 - 2P+⏚	20	40 - 3x1,5	1,0 - 3,0 kW	PCS	1
ECK22118	2	-	2	S17 - 2P+⏚	20	50 - 3x1,5	1,0 - 3,0 kW	PCS	1



DOMESTIC CABLE REEL - PLUG 16A 2P+⏚ NF - SOCKETS NF 16A 2P+⏚

Article	Sockets NF 16A 2P+⏚	Plug 16A schuko/ biv	IP	cable Mt	Power kW Rolled/extended cable	UM	Packaging
ECK22115F	4	NF - 2P+⏚	20	20 - 3x1,5	1,0 - 3,0 kW	PCS	1
ECK22116F	4	NF - 2P+⏚	20	30 - 3x1,5	1,0 - 3,0 kW	PCS	1
ECK22117F	4	NF - 2P+⏚	20	40 - 3x1,5	1,0 - 3,0 kW	PCS	1
ECK22118F	4	NF - 2P+⏚	20	50 - 3x1,5	1,0 - 3,0 kW	PCS	1



GARDEN REELS PLUG 16A 2P+⏚ S31 SCHUKO - SOCKET 16A 2P+⏚

Article	Sockets 10/16A 2P+⏚	Sockets 10/16A 2P+⏚	Sockets 16A 2P+⏚	Plug 16A	IP	cable Mt	Power kW Rolled/extended cable	UM	Packaging
ECK22310	-	-	1	S31 - 2P+⏚	20	20 - 3x1,5	1,0 - 3,0 kW	PCS	1
ECK22311	-	-	1	S31 - 2P+⏚	20	30 - 3x1,5	1,0 - 3,0 kW	PCS	1
ECK22312	-	-	1	S31 - 2P+⏚	20	40 - 3x1,5	1,0 - 3,0 kW	PCS	1
ECK22313	-	-	1	S31 - 2P+⏚	20	50 - 3x1,5	1,0 - 3,0 kW	PCS	1

GARDEN EXTENSION



GARDEN EXTENSION PLUG 16A 2P+⏚ S17 SCHUKO - SOCKET 16A 2P+⏚

Article	Sockets 10/16A 2P+⏚	Sockets 10/16A 2P+⏚	Sockets 16A 2P+⏚	Plug 16A	IP	cable Mt	Power kW Rolled/extended cable	UM	Packaging
ECK22410	-	-	1	S17 - 2P+⏚	20	10 - 3x1,5	1,0 - 3,0 kW	PCS	1
ECK22411	-	-	1	S17 - 2P+⏚	20	15 - 3x1,5	1,0 - 3,0 kW	PCS	1
ECK22412	-	-	1	S17 - 2P+⏚	20	20 - 3x1,5	1,0 - 3,0 kW	PCS	1
ECK22413	-	-	1	S17 - 2P+⏚	20	25 - 3x1,5	1,0 - 3,0 kW	PCS	1
ECK22414	-	-	1	S17 - 2P+⏚	20	30 - 3x1,5	1,0 - 3,0 kW	PCS	1
ECK22415	-	-	1	S17 - 2P+⏚	20	35 - 3x1,5	1,0 - 3,0 kW	PCS	1
ECK22416	-	-	1	S17 - 2P+⏚	20	40 - 3x1,5	1,0 - 3,0 kW	PCS	1
ECK22417	-	-	1	S17 - 2P+⏚	20	50 - 3x1,5	1,0 - 3,0 kW	PCS	1



EMPTY CABLE REEL

Article	Description	Sockets	Ø	UM	Packaging
EC699001	Empty cable reel	2 sockets	330 mm	PCS	1
EC699003	Empty cable reel	4 sockets	400 mm	PCS	1



CABLE REEL - 2 SOCKETS - Ø 330 mm

Article	Sockets 10/16A 2P+⏚	Sockets 16A 2P+⏚		Plug EN 60309 16A	IP	cable Mt	Power kW Rolled/extended cable	UM	Packaging
EC6992020	2	-	Schuko/Biv.	2P+⏚	44	30 -3x2,5	1,8 - 3,6 kW	PCS	1
EC6992020L	2	-	Schuko/Biv.	2P+⏚	44	40 -3x2,5	1,5 - 3,6 kW	PCS	1
EC6992025	-	2	French	2P+⏚	44	30 -3x2,5	1,8 - 3,6 kW	PCS	1
EC6992025L	-	2	French	2P+⏚	44	40 -3x2,5	1,5 - 3,6 kW	PCS	1







INDUSTRIAL CABLE REEL - 2 SOCKETS EN 60309 TYPE - Ø 330 mm

Article	Sockets EN 60309 2P+⏚	Sockets EN 60309 3P+⏚	Sockets EN 60309 3P+N+⏚	schuko 16A 2P+⏚	Plug EN 60309 16A	IP	cable Mt	Power kW Rolled/extended cable	UM	Packaging
EC6992120	1	1	-	-	3P+N+⏚	44	20 - 5x2,5	5,0 - 11,0 kW	PCS	1
EC6992121	2	-	-	-	2P+⏚	44	30 - 3x2,5	1,8 - 3,6 kW	PCS	1
EC6992121L	2	-	-	-	2P+⏚	44	40 - 3x2,5	1,5 - 3,6 kW	PCS	1
EC6992122	1	-	-	1	2P+⏚	44	30 - 3x2,5	1,8 - 3,6 kW	PCS	1
EC6992122L	1	-	-	1	2P+⏚	44	40 - 3x2,5	1,5 - 3,6 kW	PCS	1
EC6992124	-	2	-	-	3P+⏚	44	30 - 4x2,5	4,5 - 11,0 kW	PCS	1
EC6992124L	-	2	-	-	3P+⏚	44	40 - 4x2,5	4,0 - 11,0 kW	PCS	1
EC6992125	-	-	2	-	3P+N+⏚	44	20 - 5x2,5	5,0 - 11,0 kW	PCS	1
EC6992126	1	-	1	-	3P+N+⏚	44	20 - 5x2,5	5,0 - 11,0 kW	PCS	1
EC6992130	1	1	-	-	3P+N+⏚	55	20 - 5x2,5	5,0 - 11,0 kW	PCS	1
EC6992131	2	-	-	-	2P+⏚	55	30 - 3x2,5	1,8 - 3,6 kW	PCS	1
EC6992131L	2	-	-	-	2P+⏚	55	40 - 3x2,5	1,5 - 3,6 kW	PCS	1
EC6992134	-	2	-	-	3P+⏚	55	30 - 4x2,5	4,5 - 11,0 kW	PCS	1
EC6992134L	-	2	-	-	3P+⏚	55	40 - 4x2,5	4,0 - 11,0 kW	PCS	1
EC6992135	-	-	2	-	3P+N+⏚	55	20 - 5x2,5	5,0 - 11,0 kW	PCS	1
EC6992136	1	-	1	-	3P+N+⏚	55	20 - 5x2,5	5,0 - 11,0 kW	PCS	1





INDUSTRIAL CABLE REEL - 4 SOCKETS EN 60309 TYPE - Ø 400 mm - 30 MT CABLE

Article	Sockets EN 60309 2P+⏚	Sockets EN 60309 3P+⏚	Sockets EN 60309 3P+N+⏚	Sockets schuko 16A 2P+⏚	Plug EN 60309 16A	IP	Mt cable	Power kW Rolled/extended cable	UM	Packaging
EC6992320	2	2	-		3P+N+⏚	44	30 - 5x2,5	5,0 - 11,0 kW	PCS	1
EC6992324	4	-	-		2P+⏚	44	30 - 3x2,5	1,8 - 3,6 kW	PCS	1
EC6992324F	-	-	-	4	2P+⏚	44	30 - 3x2,5	1,8 - 3,6 kW	PCS	1
EC6992325	-	4	-		3P+⏚	44	30 - 4x2,5	4,5 - 11,0 kW	PCS	1
EC6992326	-	-	4		3P+N+⏚	44	30 - 5x2,5	5,0 - 11,0 kW	PCS	1
EC6992327	2	-	2		3P+N+⏚	44	30 - 5x2,5	5,0 - 11,0 kW	PCS	1
EC6992328	3	1	-		3P+N+⏚	44	30 - 5x2,5	5,0 - 11,0 kW	PCS	1
EC6992329	3	-	1		3P+N+⏚	44	30 - 5x2,5	5,0 - 11,0 kW	PCS	1
EC6992330	2	2	-		3P+N+⏚	55	30 - 5x2,5	5,0 - 11,0 kW	PCS	1
EC6992334	4	-	-		2P+⏚	55	30 - 3x2,5	1,8 - 3,6 kW	PCS	1
EC6992335	-	4	-		3P+⏚	55	30 - 4x2,5	4,5 - 11,0 kW	PCS	1
EC6992336	-	-	4		3P+N+⏚	55	30 - 5x2,5	5,0 - 11,0 kW	PCS	1
EC6992337	2	-	2		3P+N+⏚	55	30 - 5x2,5	5,0 - 11,0 kW	PCS	1
EC6992338	3	1	-		3P+N+⏚	55	30 - 5x2,5	5,0 - 11,0 kW	PCS	1
EC6992339	3	-	1		3P+N+⏚	55	30 - 5x2,5	5,0 - 11,0 kW	PCS	1





INDUSTRIAL CABLE REEL - 4 SOCKETS EN 60309 TYPE - Ø 400 mm - 50 MT CABLE

Article	Sockets EN 60309 2P+⏚	Sockets EN 60309 3P+⏚	Sockets EN 60309 3P+N+⏚	Sockets schuko 16A 2P+⏚	Plug EN 60309 16A	IP	Mt cable	Power kW Rolled/extended cable	UM	Packaging
EC6992320L	2	2	-		3P+N+⏚	44	50 - 5x2,5	4,0 - 11,0 kW	PCS	1
EC6992324L	4	-	-		2P+⏚	44	50 - 3x2,5	1,6 - 3,6 kW	PCS	1
EC6992324LF	-	-	-	4	2P+⏚	44	50 - 3x2,5	1,6 - 3,6 kW	PCS	1
EC6992325L	-	4	-		3P+⏚	44	50 - 4x2,5	4,0 - 11,0 kW	PCS	1
EC6992326L	-	-	4		3P+N+⏚	44	50 - 5x2,5	4,0 - 11,0 kW	PCS	1
EC6992327L	2	-	2		3P+N+⏚	44	50 - 5x2,5	4,0 - 11,0 kW	PCS	1
EC6992328L	3	1	-		3P+N+⏚	44	50 - 5x2,5	4,0 - 11,0 kW	PCS	1
EC6992329L	3	-	1		3P+N+⏚	44	50 - 5x2,5	4,0 - 11,0 kW	PCS	1
EC6992330L	2	2	-		3P+N+⏚	55	50 - 5x2,5	4,0 - 11,0 kW	PCS	1
EC6992334L	4	-	-		2P+⏚	55	50 - 3x2,5	1,6 - 3,6 kW	PCS	1
EC6992335L	-	4	-		3P+⏚	55	50 - 4x2,5	4,0 - 11,0 kW	PCS	1
EC6992336L	-	-	4		3P+N+⏚	55	50 - 5x2,5	4,0 - 11,0 kW	PCS	1
EC6992337L	2	-	2		3P+N+⏚	55	50 - 5x2,5	4,0 - 11,0 kW	PCS	1
EC6992338L	3	1	-		3P+N+⏚	55	50 - 5x2,5	4,0 - 11,0 kW	PCS	1
EC6992339L	3	-	1		3P+N+⏚	55	50 - 5x2,5	4,0 - 11,0 kW	PCS	1





MOBILE INDUSTRIAL CABLE REEL - 4 SOCKETS EN 60309 - Ø 400 mm - CABLE 30 MT

Article	Sockets EN 60309 2P+⏚	Sockets EN 60309 3P+⏚	Sockets EN 60309 3P+N+⏚	schuko 16A 2P+⏚	Plug EN 60309 16A	IP	cable Mt	Power kW Rolled/extended cable	UM	Packaging
EC6992320M	2	2	-		3P+N+⏚	44	30 - 5x2,5	5,0 - 11,0 kW	PCS	1
EC6992324M	4	-	-		2P+⏚	44	30 - 3x2,5	1,8 - 3,6 kW	PCS	1
EC6992324MF	-	-	-	4	2P+⏚	44	30 - 3x2,5	1,8 - 3,6 kW	PCS	1
EC6992325M	-	4	-		3P+⏚	44	30 - 4x2,5	4,5 - 11,0 kW	PCS	1
EC6992326M	-	-	4		3P+N+⏚	44	30 - 5x2,5	5,0 - 11,0 kW	PCS	1
EC6992327M	2	-	2		3P+N+⏚	44	30 - 5x2,5	5,0 - 11,0 kW	PCS	1
EC6992328M	3	1	-		3P+N+⏚	44	30 - 5x2,5	5,0 - 11,0 kW	PCS	1
EC6992329M	3	-	1		3P+N+⏚	44	30 - 5x2,5	5,0 - 11,0 kW	PCS	1
EC6992330M	2	2	-		3P+N+⏚	55	30 - 5x2,5	5,0 - 11,0 kW	PCS	1
EC6992334M	4	-	-		2P+⏚	55	30 - 3x2,5	1,8 - 3,6 kW	PCS	1
EC6992335M	-	4	-		3P+⏚	55	30 - 4x2,5	4,5 - 11,0 kW	PCS	1
EC6992336M	-	-	4		3P+N+⏚	55	30 - 5x2,5	5,0 - 11,0 kW	PCS	1
EC6992337M	2	-	2		3P+N+⏚	55	30 - 5x2,5	5,0 - 11,0 kW	PCS	1
EC6992338M	3	1	-		3P+N+⏚	55	30 - 5x2,5	5,0 - 11,0 kW	PCS	1
EC6992339M	3	-	1		3P+N+⏚	55	30 - 5x2,5	5,0 - 11,0 kW	PCS	1





MOBILE INDUSTRIAL CABLE REEL - 4 SOCKETS EN 60309 - Ø 400 mm - CABLE 50 MT

Article	Sockets EN 60309 2P+⏚	Sockets EN 60309 3P+⏚	Sockets EN 60309 3P+N+⏚	schuko 16A 2P+⏚	Plug EN 60309 16A	IP	cable Mt	Power kW Rolled/extended cable	UM	Packaging
EC6992320LM	2	2	-		3P+N+⏚	44	50 - 5x2,5	4,0 - 11,0 kW	PCS	1
EC6992324LM	4	-	-		2P+⏚	44	50 - 3x2,5	1,6 - 3,6 kW	PCS	1
EC6992324LMF	-	-	-	4	2P+⏚	44	50 - 3x2,5	1,6 - 3,6 kW	PCS	1
EC6992325LM	-	4	-		3P+⏚	44	50 - 4x2,5	4,0 - 11,0 kW	PCS	1
EC6992326LM	-	-	4		3P+N+⏚	44	50 - 5x2,5	4,0 - 11,0 kW	PCS	1
EC6992327LM	2	-	2		3P+N+⏚	44	50 - 5x2,5	4,0 - 11,0 kW	PCS	1
EC6992328LM	3	1	-		3P+N+⏚	44	50 - 5x2,5	4,0 - 11,0 kW	PCS	1
EC6992329LM	3	-	1		3P+N+⏚	44	50 - 5x2,5	4,0 - 11,0 kW	PCS	1
EC6992330LM	2	2	-		3P+N+⏚	55	50 - 5x2,5	4,0 - 11,0 kW	PCS	1
EC6992334LM	4	-	-		2P+⏚	55	50 - 3x2,5	1,6 - 3,6 kW	PCS	1
EC6992335LM	-	4	-		3P+⏚	55	50 - 4x2,5	4,0 - 11,0 kW	PCS	1
EC6992336LM	-	-	4		3P+N+⏚	55	50 - 5x2,5	4,0 - 11,0 kW	PCS	1
EC6992337LM	2	-	2		3P+N+⏚	55	50 - 5x2,5	4,0 - 11,0 kW	PCS	1
EC6992338LM	3	1	-		3P+N+⏚	55	50 - 5x2,5	4,0 - 11,0 kW	PCS	1
EC6992339LM	3	-	1		3P+N+⏚	55	50 - 5x2,5	4,0 - 11,0 kW	PCS	1



INDUSTRIAL CABLE REEL 1 INTERLOCKED SOCKET 16A EN 60309 TYPE - Ø 400 mm - CABLE 30 MT

Article	Sockets EN 60309 2P+⏚	Sockets EN 60309 2P+⏚	Sockets EN 60309 2P+⏚	Plug 16A	IP	cable Mt	Power kW Rolled/extended cable	UM	Packaging
EC69991	1	-	-	2P+⏚	55	30 - 3x2,5	1,8 - 3,6 kW	PCS	1
EC69993	-	1	-	3P+⏚	55	30 - 4x2,5	4,5 - 11,0 kW	PCS	1
EC69995	-	-	1	3P+N+⏚	55	30 - 5x2,5	5,0 - 11,0 kW	PCS	1

INDUSTRIAL CABLE REEL 1 INTERLOCKED SOCKET 16A EN 60309 TYPE - Ø 400 mm - CABLE 50 MT

Article	Sockets EN 60309 2P+⏚	Sockets EN 60309 2P+⏚	Sockets EN 60309 2P+⏚	Plug 16A	IP	cable Mt	Power kW Rolled/extended cable	UM	Packaging
EC69991L	1	-	-	2P+⏚	55	50 - 3x2,5	1,6 - 3,6 kW	PCS	1
EC69993L	-	1	-	3P+⏚	55	50 - 4x2,5	4,0 - 11,0 kW	PCS	1
EC69995L	-	-	1	3P+N+⏚	55	50 - 5x2,5	4,0 - 11,0 kW	PCS	1

INDUSTRIAL CABLE REEL 1 INTERLOCKED SOCKET 32A EN 60309 TYPE - Ø 400 mm - CABLE 30 MT

Article	Sockets EN 60309 2P+⏚	Sockets EN 60309 2P+⏚	Sockets EN 60309 2P+⏚	Plug 32A	IP	cable Mt	Power kW Rolled/extended cable	UM	Packaging
EC69996	1	-	-	2P+⏚	55	30 - 3x4	2,5 - 5,0 kW	PCS	1
EC69997	-	1	-	3P+⏚	55	30 - 4x4	7,0 - 14,0 kW	PCS	1
EC69999	-	-	1	3P+N+⏚	55	30 - 5x4	7,0 - 14,0 kW	PCS	1

INDUSTRIAL EXTENSIONS



INDUSTRIAL EXTENSION - EN 60309 PLUG AND SOCKETS 16A - IP44

Article	Type 16A	Socket EN 60309 16A	Plug EN 60309	IP	cable Mt	Power kW	UM	Packaging
EC699P10		2P+⏚	2P+⏚	44	10 - 3x2,5	3,6 kW	PCS	1
EC699P11		3P+⏚	3P+⏚	44	10 - 4x2,5	11,0 kW	PCS	1
EC699P12		3P+N+⏚	3P+N+⏚	44	10 - 5x2,5	11,0 kW	PCS	1
EC699P13		2P+⏚	2P+⏚	44	20 - 3x2,5	3,6 kW	PCS	1
EC699P14		3P+⏚	3P+⏚	44	20 - 4x2,5	11,0 kW	PCS	1
EC699P15		3P+N+⏚	3P+N+⏚	44	20 - 5x2,5	11,0 kW	PCS	1
EC699P16		2P+⏚	2P+⏚	44	30 - 3x2,5	3,6 kW	PCS	1
EC699P17		3P+⏚	3P+⏚	44	30 - 4x2,5	11,0 kW	PCS	1
EC699P18		3P+N+⏚	3P+N+⏚	44	30 - 5x2,5	11,0 kW	PCS	1

INDUSTRIAL EXTENSION - EN 60309 PLUG AND SOCKETS 16A - IP67

Article	Type 16A	Socket EN 60309 16A	Plug EN 60309	IP	Mt cable	Power kW	UM	Packaging
EC699P20		2P+⏚	2P+⏚	67	10 - 3x2,5	3,6 kW	PCS	1
EC699P21		3P+⏚	3P+⏚	67	10 - 4x2,5	11,0 kW	PCS	1
EC699P22		3P+N+⏚	3P+N+⏚	67	10 - 5x2,5	11,0 kW	PCS	1
EC699P23		2P+⏚	2P+⏚	67	20 - 3x2,5	3,6 kW	PCS	1
EC699P24		3P+⏚	3P+⏚	67	20 - 4x2,5	11,0 kW	PCS	1
EC699P25		3P+N+⏚	3P+N+⏚	67	20 - 5x2,5	11,0 kW	PCS	1
EC699P26		2P+⏚	2P+⏚	67	30 - 3x2,5	3,6 kW	PCS	1
EC699P27		3P+⏚	3P+⏚	67	30 - 4x2,5	11,0 kW	PCS	1
EC699P28		3P+N+⏚	3P+N+⏚	67	30 - 5x2,5	11,0 kW	PCS	1

WALL AND FLUSH MOUNTING ENCLOSURES

IP40 WALL MOUNTING MODULAR ENCLOSURES ..... **Page 74**
Enclosures from 2 up to 54 modules, accessories

IP65 WALL MOUNTING MODULAR ENCLOSURES ..... **Page 75**
Enclosures from 4 up to 72 modules, accessories

IP40 FLUSH MOUNTING MODULAR ENCLOSURES ..... **Page 76**
Enclosures from 4 up to 72 modules, standard and design type

WALL MOUNTING EMERGENCY ENCLOSURES ..... **Page 77**
Enclosures from 4 up to 8 modules, call point



- *Modular distribution enclosures system, wall and flush mounting type, standard and design type. - From 2 to 72 DIN EN50022 modules*
- *Material: made of ABS technopolymer with high resistance to UV rays. - Standard colours: grey RAL 7035, white RAL9001, black RAL7021.*
- *Protection degree from IP40 up to IP65, with plastic caps for the holes of the fixing screws in the back to gain double insulation.*
- *Shock resistance: IK 08 (up to 6j).*
- *Resistance to abnormal heat: up to 650°C (Glow Wire Test, IEC 695-2-1 standard).*
- *Removable door, reversing front.*
- *The support of DIN rail in the flush mounting enclosure allow to compensate for the variable thickness of the plaster in order to align the devices at the correct depth.*
- *Made in compliance with: IEC 60670-1/24, CEI 23-48, CEI 23-49-V1/2000-V2/2003 standards.*



WALL MOUNTING MODULAR ENCLOSURE - IP 40 - GREY RAL 7035 — 600 SERIES

Article		*Description- external dimensions (BxHxD)*	*UM*	*Packaging*
EC60004		Modular enclosure 4 modules dim. 150x170x100 mm	PCS	1/22
EC60008		Modular enclosure 8 modules dim. 200x180x100 mm	PCS	1/15
EC60012		Modular enclosure 12 modules dim. 280x220x100 mm	PCS	1/8
EC60024		Modular enclosure 24 (2x12) modules dim. 280x350x100 mm	PCS	1/5
EC60036		Modular enclosure 36 (2x18) modules dim. 400x400x130 mm	PCS	1/4
EC60054		Modular enclosure 54 (3x18) modules dim. 400x600x130 mm	PCS	1



WALL MOUNTING MODULAR ENCLOSURE - IP 40 - WHITE RAL 9001 — 600 SERIES

Article		*Description- external dimensions (BxHxD)*	*UM*	*Packaging*
EC60004B		Modular enclosure 4 modules dim. 150x170x100 mm	PCS	1/22
EC60008B		Modular enclosure 8 modules dim. 200x180x100 mm	PCS	1/15
EC60012B		Modular enclosure 12 modules dim. 280x220x100 mm	PCS	1/8
EC60024B		Modular enclosure 24 (2x12) modules dim. 280x350x100 mm	PCS	1/5
EC60036B		Modular enclosure 36 (2x18) modules dim. 400x400x130 mm	PCS	1/4
EC60054B		Modular enclosure 54 (3x18) modules dim. 400x600x130 mm	PCS	1

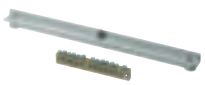

INSTALLATION KIT FOR WALL MOUNTING MODULAR ENCLOSURE — 600 SERIES

Article		*Description - Holes - Section mm²*	*UM*	*Packaging*
EC6004EQ		Support = 1 Terminal block / Holes = 1x5	PCS	1/22
EC6008EQ		Support = 1 Terminal block / Holes = 1x9	PCS	1/15
EC6012EQ		Support = 1 Terminal block / Holes = 1x13	PCS	1/8
EC6024EQ		Support = 1 Terminal block / Holes = 2x13	PCS	1/5
EC6036EQ		Supports = 2 Terminal block / Holes = 3x13	PCS	1/4
EC6054EQ		Supports = 2 Terminal block / Holes = 4x13	PCS	1



WALL MOUNTING MODULAR ENCLOSURE WITHOUT DOOR - IP 40 - GREY RAL 7035 — 610 SERIES

Article		Description- external dimensions (BxHxD)	UM	Packaging
EC61002		Modular enclosure 2 modules dim. 50x130x85 mm	PCS	50
EC61003		Modular enclosure 4 modules dim. 90x130x85 mm	PCS	25



WALL MOUNTING MODULAR ENCLOSURE WITHOUT DOOR - IP 40 - GREY RAL 7035 — 610 SERIES

Article		Description- external dimensions (BxHxD)	UM	Packaging
EC61004		Modular enclosure 4 modules dim. 150x170x100 mm	PCS	1/22
EC61008		Modular enclosure 8 modules dim. 200x180x100 mm	PCS	1/15
EC61012		Modular enclosure 12 modules dim. 280x220x100 mm	PCS	1/8
EC61024		Modular enclosure 24 (2x12) modules dim. 280x350x100 mm	PCS	1/5
EC61036		Modular enclosure 36 (2x18) modules dim. 400x400x130 mm	PCS	1/4
EC61054		Modular enclosure 54 (3x18) modules dim. 400x600x130 mm	PCS	1



To be used with our modular enclosures and distribution board series 610-620-630-690

INSULATED BRASS TERMINAL BLOCK TO BE SET ON DIN EN50022 RAIL — 890 SERIES

Article		Description - Holes - Section mm²	UM	Packaging
EC890050		Colour blue Section 1x35 - 6x16	PCS	10/340
EC890051		Colour blue Section 1x35 - 1x25 - 10x16	PCS	10/320
EC890052		Colour blue Section 1x35 - 2x25 - 12x16	PCS	10/240
EC890053		Colour green Section 1x35 - 6x16	PCS	10/340
EC890054		Colour green Section 1x35 - 1x25 - 10x16	PCS	10/320
EC890055		Colour green Section 1x35 - 2x25 - 12x16	PCS	10/240
EC890056		Colour black Section 1x35 - 6x16	PCS	10/340
EC890057		Colour black Section 1x35 - 1x25 - 10x16	PCS	10/320
EC890058		Colour black Section 1x35 - 2x25 - 12x16	PCS	10/240



WALL MOUNTING WATERTIGHT MODULAR ENCLOSURE - IP65 - GREY RAL 7035 — 620 SERIES

Article		Description- external dimensions (BxHxD)	UM	Packaging
EC62004		Modular enclosure 4 modules dim. 150x170x100 mm	PCS	1/22
EC62008		Modular enclosure 8 modules dim. 200x180x100 mm	PCS	1/14
EC62012		Modular enclosure 12 modules dim. 280x220x100 mm	PCS	1/8
EC62024		Modular enclosure 24 (2x12) modules dim. 290x390x140 mm	PCS	1/4
EC62036		Modular enclosure 36 (2x18) modules dim. 400x400x140 mm	PCS	1/4
EC62054		Modular enclosure 54 (3x18) modules dim. 400x600x140 mm	PCS	1
EC62072		Modular enclosure 72 (4x18) modules dim. 420x885x150 mm	PCS	1



BLANK PLATE FOR 72 MODULE ENCLOSURE - GREY RAL 7035 — 670 SERIES

Article		Description	UM	Packaging
EC67018		Blank plate for 18 module window in 72 module enclosure	PCS	1/10

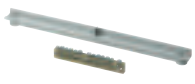

INSTALLATION KIT FOR WATERTIGHT MODULAR ENCLOSURE — 620 SERIES

Article		Description - Holes - Section mm²	UM	Packaging
EC6204EQ		Support = 1 Terminal block / Holes = 1x5	PCS	1/22
EC6208EQ		Support = 1 Terminal block / Holes = 1x9	PCS	1/14
EC6212EQ		Support = 1 Terminal block / Holes = 1x13	PCS	1/8
EC6224EQ		Support = 1 Terminal block / Holes = 2x13	PCS	1/4
EC6236EQ		Supports = 2 Terminal block / Holes = 3x13	PCS	1/4
EC6254EQ		Supports = 2 Terminal block / Holes = 4x13 + (also by 72 modules)	PCS	1

FLUSH MOUNTING ENCLOSURES



FLUSH MOUNTING MODULAR ENCLOSURE - IP 40 - GREY RAL 7035 — 630 SERIES

Article		Description- external dimensions (BxHxD)	UM	Packaging
EC63004		Modular enclosure 4 modules dim. 154x160x80 mm	PCS	1/20
EC63008		Modular enclosure 8 modules dim. 240x194x80 mm	PCS	1/9
EC63012		Modular enclosure 12 modules dim. 320x240x80 mm	PCS	1/7
EC63024		Modular enclosure 24 (2x12) modules dim. 320x388x80 mm	PCS	1/5
EC63036		Modular enclosure 36 (2x18) modules dim. 430x410x80 mm	PCS	1/4
EC63054		Modular enclosure 54 (3x18) modules dim. 430x618x80 mm	PCS	1
EC63072		Modular enclosure 72 (4x18) modules dim. 450x853x119 mm	PCS	1



BLANK PLATE FOR 72 MODULE ENCLOSURE - GREY RAL 7035 — 670 SERIES

Article		Description	UM	Packaging
EC67018		Blank plate for 18 module window in 72 module enclosure	PCS	1/10



FLUSH MOUNTING MODULAR ENCLOSURE - IP 40 - WHITE RAL 9001 — 630 SERIES

Article		Description- external dimensions (BxHxD)	UM	Packaging
EC63004B		Modular enclosure 4 modules dim. 154x160x80 mm	PCS	1/20
EC63008B		Modular enclosure 8 modules dim. 240x194x80 mm	PCS	1/9
EC63012B		Modular enclosure 12 modules dim. 320x240x80 mm	PCS	1/7
EC63024B		Modular enclosure 24 (2x12) modules dim. 320x388x80 mm	PCS	1/5
EC63036B		Modular enclosure 36 (2x18) modules dim. 430x410x80 mm	PCS	1/4
EC63054B		Modular enclosure 54 (3x18) modules dim. 430x618x80 mm	PCS	1
EC63072B		Modular enclosure 72 (4x18) modules dim. 450x853x119 mm	PCS	1



FLUSH MOUNTING MODULAR ENCLOSURE - SOLID DOOR - IP 40 - WHITE RAL 9001 — 630 SERIES

Article		Description- external dimensions (BxHxD)	UM	Packaging
EC63004C		Modular enclosure 4 modules dim. 154x160x80 mm	PCS	1/20
EC63008C		Modular enclosure 8 modules dim. 240x194x80 mm	PCS	1/9
EC63012C		Modular enclosure 12 modules dim. 320x240x80 mm	PCS	1/7
EC63024C		Modular enclosure 24 (2x12) modules dim. 320x388x80 mm	PCS	1/5
EC63036C		Modular enclosure 36 (2x18) modules dim. 430x410x80 mm	PCS	1/4
EC63054C		Modular enclosure 54 (3x18) modules dim. 430x618x80 mm	PCS	1
EC63072C		Modular enclosure 72 (4x18) modules dim. 450x853x119 mm	PCS	1



FLUSH MOUNTING MODULAR ENCLOSURE - IP 40 - BLACK RAL 7021 — 630 SERIES

Article		Description- external dimensions (BxHxD)	UM	Packaging
EC63004N		Modular enclosure 4 modules dim. 154x160x80 mm	PCS	1/20
EC63008N		Modular enclosure 8 modules dim. 240x194x80 mm	PCS	1/9
EC63012N		Modular enclosure 12 modules dim. 320x240x80 mm	PCS	1/7
EC63024N		Modular enclosure 24 (2x12) modules dim. 320x388x80 mm	PCS	1/5
EC63036N		Modular enclosure 36 (2x18) modules dim. 430x410x80 mm	PCS	1/4
EC63054N		Modular enclosure 54 (3x18) modules dim. 430x618x80 mm	PCS	1
EC63072N		Modular enclosure 72 (4x18) moduli dim. 450x853x119 mm	PCS	1



INSTALLATION KIT FOR FLUSH MOUNTING MODULAR ENCLOSURE — 630 SERIES

Article		Description - Holes - Section mm²	UM	Packaging
EC6304EQ		Support = 1 Terminal block / Holes = 1x5	PCS	1/20
EC6308EQ		Support = 1 Terminal block / Holes = 1x9	PCS	1/9
EC6312EQ		Support = 1 Terminal block / Holes = 1x13	PCS	1/7
EC6324EQ		Support = 1 Terminal block / Holes = 2x13	PCS	1/5
EC6336EQ		Support = 2 Terminal block / Holes = 3x13	PCS	1/4
EC6354EQ		Support = 2 Terminal block / Holes = 4x13 + (also by 72 modules)	PCS	1



PLASTIC SUPPORT FOR TERMINAL BLOCK — 670 SERIES

Article		Description	UM	Packaging
EC67004		To be installed in enclosures with 4 and 8 modules	PCS	10
EC67012		To be installed in enclosures with 12/24/36/54/72 modules	PCS	10



BRASS TERMINAL BLOCK — 680 SERIES

Article		Description	UM	Packaging
EC680M1		5 Holes Section mm² = 1x25+2x16+2x10	PCS	10
EC680M2		9 Holes Section mm² = 1x25+4x16+4x10	PCS	10
EC680M3		13 Holes Section mm² = 1x25+6x16+6x10	PCS	10
EC680M4		5 Holes Section mm² = 1x25+4x16	PCS	10
EC680M5		7 Holes Section mm² = 1x25+6x16	PCS	10
EC680M6		10 Holes Section mm² = 2x25+8x16	PCS	10



MODULAR BLANK PLATE - 4,5 MODULES

Article		Description	UM	Packaging
EC600TC		4,5 modules DIN EN 50022 - 52x82 mm - grey RAL 7035	PCS	25
EC600TCR		4,5 modules DIN EN 50022 - 52x82 mm - red RAL 3000	PCS	25



IP 65 WALL MOUNTING WATERTIGHT EMERGENCY MODULAR ENCLOSURE — 64 SERIES

Article		Description- external dimensions (BxHxD)	UM	Packaging
EC64004		Modular enclosure 4 modules dim. 150x170x100 mm - red RAL 3000	PCS	1/22
EC64008		Modular enclosure 8 modules dim. 200x180x100 mm - red RAL 3000	PCS	1/14
EC64104		Modular enclosure 4 modules dim. 150x170x100 mm - grey RAL 7035	PCS	1/22
EC64108		Modular enclosure 8 modules dim. 200x180x100 mm - grey RAL 7035	PCS	1/14



IP 55 EMERGENCY - CALL POINT — 64 SERIES

Article		Description- external dimensions (BxHxD)	UM	Packaging
EC64202		Call point 1 no/nc dim. 100x110x57 mm - red RAL 3000	PCS	1



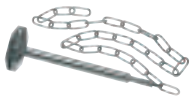

EMERGENCY CALL POINT ACCESSORIES — 64 SERIES

Article		Description- external dimensions (BxHxD)	UM	Packaging
EC64401		Spare glass for modular enclosure 64004/64104	PCS	10
EC64402		Spare glass for modular enclosure 64008/64108	PCS	10
EC64403		Spare glass for call point 64202	PCS	10
EC64400		Stainless steel glass breaking hammer with safety chain	PCS	1

WALL MOUNTING JUNCTION BOXES

JUNCTION BOXES WITH STEPPED GLANDS ..... **Page 78**
IP44-IP55 With standard stepped glands

SMOOTH SIDED WATERTIGHT BOXES ..... **Page 79**
IP56 With standard/high lid - solid/transparent lid

WATERTIGHT BOXES WITH 1/4 TURN SCREWS ..... **Page 80**
IP55 - IP56 With standard or cable direct inlet - grey or grey/red

V0 SELF-EXTINGUISHIN JUNCTION BOXES ..... **Page 82**
IP55 With stepped glands - IP56 smooth sided

SMOOTH SIDED WATERTIGHT BOXES POLYCARBONATE ..... **Page 82**
IP56 Heat resistance up to 120° C - heavy duty

ALUMINIUM WALL MOUNTING JUNCTION BOXES ..... **Page 83**
IP66 Smooth sides watering boxes

WALL MOUNTING BOXES FOR ELECTRICAL DEVICES ..... **Page 84**
Suitable for electrical devices Magic or GW system - with devices



MAIN CHARACTERISTICS

- *Junction and derivation box systems - wall mounting.*
- *Peculiar bottom guides for DIN rail, terminal block and plate installation.*
- *Dimension C7 - C8 - C9 - C10 with nylon screws, C8 - C9 - C10 with hinged lid.*
- *Material wall mounting boxes: made of ABS technopolymer with high resistance to UV rays.*
- *Standard colours: grey RAL 7035.*
- *Protection degree from IP40 up to IP56, with plastic caps for the holes of the fixing screws in the back to gain double insulation.*
- *Shock resistance: IK 08 (up to 6j).*
- *Resistance to abnormal heat: up to 650°C (up to 960° A type) Glow Wire Test, IEC 695-2-1 standard.*
- *Made in compliance with EN 60670-1:2005, EN 60670-22:2006 standards.*

THERMORESISTANT WALL MOUNTING JUNCTION BOXES



JUNCTION BOX WITH STEPPED GLANDS - SNAPPED LID - IP44 — **400 SERIES**

Article		*Description- internal dimensions (BxHxD)*	*UM*	*Packaging*
EC400C1		Junction box with snapped lid dim. Ø 65x35 mm	PCS	5/120
EC400C2		Junction box with snapped lid dim. Ø 80x40 mm	PCS	5/150
EC400C3		Junction box with snapped lid dim. 80x80x40 mm	PCS	5/160

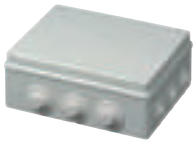

JUNCTION BOX WITH STEPPED GLANDS - SCREWED LID - IP55 — **400 SERIES**

Article		*Description- internal dimensions (BxHxD)*	*UM*	*Packaging*
EC400C4		Junction box with screwed lid dim. 100x100x50 mm	PCS	1/90
EC400C4R		Junction box with screwed lid dim. 120x80x50 mm	PCS	1/90
EC400C5		Junction box with screwed lid dim. 150x110x70 mm	PCS	1/45
EC400C6		Junction box with screwed lid dim. 190x140x70 mm	PCS	1/25
EC400C7		Junction box with screwed lid dim. 240x190x90 mm	PCS	1/14
EC400C8		Junction box with screwed lid dim. 300x220x120 mm	PCS	1/6
EC400C9		Junction box with screwed lid dim. 380x300x120 mm	PCS	1/4
EC400C10		Junction box with screwed lid dim. 460x380x120 mm	PCS	1/4

THERMORESISTANT WALL MOUNTING JUNCTION BOXES



SMOOTH SIDED JUNCTION BOX - SCREWED LID - IP56 — 410 SERIES

Article		*Description- internal dimensions (BxHxD)*	*UM*	*Packaging*
EC410C4		Junction box with screwed lid dim. 100x100x50 mm	PCS	1/100
EC410C4R		Junction box with screwed lid dim. 120x80x50 mm	PCS	1/100
EC410C5		Junction box with screwed lid dim. 150x110x70 mm	PCS	1/42
EC410C6		Junction box with screwed lid dim. 190x140x70 mm	PCS	1/24
EC410C7		Junction box with screwed lid dim. 240x190x90 mm	PCS	1/16
EC410C8		Junction box with screwed lid dim. 300x220x120 mm	PCS	1/6
EC410C9		Junction box with screwed lid dim. 380x300x120 mm	PCS	1/4
EC410C10		Junction box with screwed lid dim. 460x380x120 mm	PCS	1/4



SMOOTH SIDED JUNCTION BOX - SCREWED TRANSPARENT LID - IP56 — 420 SERIES

Article		*Description- internal dimensions (BxHxD)*	*UM*	*Packaging*
EC420C5		Junction box with screwed lid dim. 150x110x70 mm	PCS	1/42
EC420C6		Junction box with screwed lid dim. 190x140x70 mm	PCS	1/24
EC420C7		Junction box with screwed lid dim. 240x190x90 mm	PCS	1/16
EC420C8		Junction box with screwed lid dim. 300x220x120 mm	PCS	1/6
EC420C9		Junction box with screwed lid dim. 380x300x120 mm	PCS	1/4
EC420C10		Junction box with screwed lid dim. 460x380x120 mm	PCS	1/4



SMOOTH SIDED JUNCTION BOX - SCREWED HIGH LID - IP56 — 430 SERIES

Article		*Description- internal dimensions (BxHxD)*	*UM*	*Packaging*
EC430C5		Junction box with screwed lid dim. 150x110x140 mm	PCS	1/18
EC430C6		Junction box with screwed lid dim. 190x140x140 mm	PCS	1/16
EC430C7		Junction box with screwed lid dim. 240x190x160 mm	PCS	1/8
EC430C8		Junction box with screwed lid dim. 300x220x180 mm	PCS	1/4
EC430C9		Junction box with screwed lid dim. 380x300x180 mm	PCS	1/3



SMOOTH SIDED JUNCTION BOX - SCREWED HIGH TRANSPARENT LID - IP56 — 440 SERIES

Article		*Description- internal dimensions (BxHxD)*	*UM*	*Packaging*
EC440C5		Junction box with screwed lid dim. 150x110x140 mm	PCS	1/18
EC440C6		Junction box with screwed lid dim. 190x140x140 mm	PCS	1/16
EC440C7		Junction box with screwed lid dim. 240x190x160 mm	PCS	1/8
EC440C8		Junction box with screwed lid dim. 300x220x180 mm	PCS	1/4
EC440C9		Junction box with screwed lid dim. 380x300x180 mm	PCS	1/3

THERMORESISTANT WALL MOUNTING JUNCTION BOXES



JUNCTION BOX WITH STEPPED GLANDS - 1/4 TURN SCREWS - IP55 — 405 SERIES

Article		Description- internal dimensions (BxHxD)	UM	Packaging
EC405C4		Junction box with screwed lid 1/4 turn dim. 105x105x55 mm	PCS	1/60
EC405C5		Junction box with screwed lid 1/4 turn dim. 155x110x70 mm	PCS	1/45



JUNCTION BOX WITH CABLE DIRECT INLET - 1/4 TURN SCREWS - IP55 — 401 SERIES

Article		Description- internal dimensions (BxHxD)	UM	Packaging
EC401C4		Junction box with screwed lid 1/4 turn dim. 105x105x55 mm	PCS	1/60
EC401C5		Junction box with screwed lid 1/4 turn dim. 155x110x70 mm	PCS	1/45



SMOOTH SIDED JUNCTION BOX - 1/4 TURN SCREWS - IP56 — 415 SERIES

Article		Description- internal dimensions (BxHxD)	UM	Packaging
EC415C4		Junction box with screwed lid 1/4 turn dim. 105x105x55 mm	PCS	1/80
EC415C5		Junction box with screwed lid 1/4 turn dim. 155x110x70 mm	PCS	1/42



PLASTIC STEPPED GLAND — 470 SERIES

Article		Description	UM	Packaging
EC47020		Max. diameter hole = 20 mm	PCS	100/800
EC47025		Max. diameter hole = 25 mm	PCS	100/600
EC47032		Max. diameter hole = 32 mm	PCS	100/500
EC47040		Max. diameter hole = 40 mm	PCS	100/300



DIRECT INLET PLASTIC PLAIN GLAND — 470 SERIES

Article		Description	UM	Packaging
EC47025S		Max. diameter hole = 25 mm	PCS	100/600



SCREW HEAD CAP FOR DOUBLE INSULATION — TFLEX SERIES

Article		Description	UM	Packaging
ECTFLEX13		For boxes C1-C2-C3-C4 type	PCS	100/2000
ECTFLEX18		For boxes C5-C6-C7-C8 type	PCS	100/2000
ECTFLEX25		For boxes C9-C10 type	PCS	100/1500

V0 SELF-EXTINGUISHING WALL MOUNTING JUNCTION BOXES



960° C

JUNCTION BOX WITH STEPPED GLANDS - 1/4 TURN SCREWS - IP55 — 405A SERIES

Article		Description- internal dimensions (BxHxD)	UM	Packaging
EC405C4A		Junction box with screwed lid 1/4 turn dim. 105x105x55 mm - self-extinguishing	PCS	1/60
EC405C5A		Junction box with screwed lid 1/4 turn dim. 155x110x70 mm - self-extinguishing	PCS	1/45



960° C

JUNCTION BOX WITH CABLE DIRECT INLET - 1/4 TURN SCREWS - IP55 — 401A SERIES

Article		Description- internal dimensions (BxHxD)	UM	Packaging
EC401C4A		Junction box with screwed lid 1/4 turn dim. 105x105x55 mm - self-extinguishing	PCS	1/60
EC401C5A		Junction box with screwed lid 1/4 turn dim. 155x110x70 mm - self-extinguishing	PCS	1/45

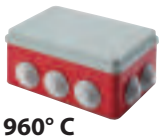

960° C

RED JUNCTION BOX WITH STEPPED GLANDS - 1/4 TURN SCREWS - IP55 — 406A SERIES

Article		Description- internal dimensions (BxHxD)	UM	Packaging
EC406C4A		Junction box with screwed lid 1/4 turn dim. 105x105x55 mm - self-extinguishing	PCS	1/60
EC406C5A		Junction box with screwed lid 1/4 turn dim. 155x110x70 mm - self-extinguishing	PCS	1/45



960° C

RED JUNCTION BOX WITH CABLE DIRECT INLET - 1/4 TURN SCREWS - IP55 — 407A SERIES

Article		Description- internal dimensions (BxHxD)	UM	Packaging
EC407C4A		Junction box with screwed lid 1/4 turn dim. 105x105x55 mm - self-extinguishing	PCS	1/60
EC407C5A		Junction box with screwed lid 1/4 turn dim. 155x110x70 mm - self-extinguishing	PCS	1/45

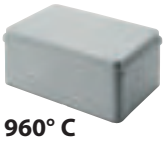

960° C

SMOOTH SIDED JUNCTION BOX - 1/4 TURN SCREWS - IP56 — 415A SERIES

Article		Description- internal dimensions (BxHxD)	UM	Packaging
EC415C4A		Junction box with screwed lid 1/4 turn dim. 105x105x55 mm - self-extinguishing	PCS	1/80
EC415C5A		Junction box with screwed lid 1/4 turn dim. 155x110x70 mm - self-extinguishing	PCS	1/42

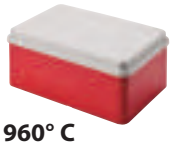

960° C

RED SMOOTH SIDED JUNCTION BOX - 1/4 TURN SCREWS - IP56 — 416A SERIES

Article		Description- internal dimensions (BxHxD)	UM	Packaging
EC416C4A		Junction box with screwed lid 1/4 turn dim. 105x105x55 mm - self-extinguishing	PCS	1/80
EC416C5A		Junction box with screwed lid 1/4 turn dim. 155x110x70 mm - self-extinguishing	PCS	1/42

V0 SELF-EXTINGUISHING WALL MOUNTING JUNCTION BOXES



960° C

JUNCTION BOX WITH STEPPED GLANDS - SNAPPED LID - IP44 — 400A SERIES

Article		Description- internal dimensions (BxHxD)	UM	Packaging
EC400C1A		Junction box with snapped lid dim. Ø 65x35 mm - self-extinguishing	PCS	5/120
EC400C2A		Junction box with snapped lid dim. Ø 80x40 mm - self-extinguishing	PCS	5/150
EC400C3A		Junction box with snapped lid dim. 80x80x40 mm - self-extinguishing	PCS	5/160



960° C

JUNCTION BOX WITH STEPPED GLANDS - SCREWED LID - IP55 — 400A SERIES

Article		Description- internal dimensions (BxHxD)	UM	Packaging
EC400C4A		Junction box with screwed lid dim. 100x100x50 mm - self-extinguishing	PCS	1/90
EC400C4RA		Junction box with screwed lid dim. 120x80x50 mm - self-extinguishing	PCS	1/90
EC400C5A		Junction box with screwed lid dim. 150x110x70 mm - self-extinguishing	PCS	1/45
EC400C6A		Junction box with screwed lid dim. 190x140x70 mm - self-extinguishing	PCS	1/25
EC400C7A		Junction box with screwed lid dim. 240x190x90 mm - self-extinguishing	PCS	1/14
EC400C8A		Junction box with screwed lid dim. 300x220x120 mm - self-extinguishing	PCS	1/6
EC400C9A		Junction box with screwed lid dim. 380x300x120 mm - self-extinguishing	PCS	1/4
EC400C10A		Junction box with screwed lid dim. 460x380x120 mm - self-extinguishing	PCS	1/4

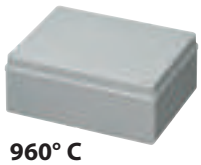

960° C

SMOOTH SIDED JUNCTION BOX - SCREWED LID - IP56 — 410A SERIES

Article		Description- internal dimensions (BxHxD)	UM	Packaging
EC410C4A		Junction box with screwed lid dim. 100x100x50 mm - self-extinguishing	PCS	1/100
EC410C4RA		Junction box with screwed lid dim. 120x80x50 mm - self-extinguishing	PCS	1/100
EC410C5A		Junction box with screwed lid dim. 150x110x70 mm - self-extinguishing	PCS	1/42
EC410C6A		Junction box with screwed lid dim. 190x140x70 mm - self-extinguishing	PCS	1/24
EC410C7A		Junction box with screwed lid dim. 240x190x90 mm - self-extinguishing	PCS	1/16
EC410C8A		Junction box with screwed lid dim. 300x220x120 mm - self-extinguishing	PCS	1/6
EC410C9A		Junction box with screwed lid dim. 380x300x120 mm - self-extinguishing	PCS	1/4
EC410C10A		Junction box with screwed lid dim. 460x380x120 mm - self-extinguishing	PCS	1/4

WALL MOUNTING JUNCTION BOXES - POLYCARBONATE 120°C

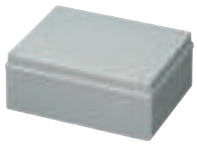

SMOOTH SIDED JUNCTION BOX - SCREWED LID - IP56 - POLYCARBONATE — 480 SERIES

Article		Description- internal dimensions (BxHxD)	UM	Packaging
EC480C4		Junction box with screwed lid dim. 100x100x50 mm	PCS	1/100
EC480C4R		Junction box with screwed lid dim. 120x80x50 mm	PCS	1/100
EC480C5		Junction box with screwed lid dim. 150x110x70 mm	PCS	1/42
EC480C6		Junction box with screwed lid dim. 190x140x70 mm	PCS	1/24
EC480C7		Junction box with screwed lid dim. 240x190x90 mm	PCS	1/16
EC480C8		Junction box with screwed lid dim. 300x220x120 mm	PCS	1/6
EC480C9		Junction box with screwed lid dim. 380x300x120 mm	PCS	1/4
EC480C10		Junction box with screwed lid dim. 460x380x120 mm	PCS	1/4



SMOOTH SIDED JUNCTION BOX - SCREWED LID - IP56 - POLYCARBONATE — 490 SERIES

Article		Description- internal dimensions (BxHxD)	UM	Packaging
EC490C5		Junction box with screwed lid dim. 150x110x140 mm	PCS	1/18
EC490C6		Junction box with screwed lid dim. 190x140x140 mm	PCS	1/16
EC490C7		Junction box with screwed lid dim. 240x190x160 mm	PCS	1/8
EC490C8		Junction box with screwed lid dim. 300x220x180 mm	PCS	1/4
EC490C9		Junction box with screwed lid dim. 380x300x180 mm	PCS	1/3

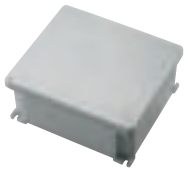

ALUMINIUM WALL MOUNTING JUNCTION BOX — 485 SERIES

Article		Internal dimensions	External dimensions	UM	Packaging
EC485C1		90x90x53 mm	100x100x59 mm	PCS	1/32
EC485C2		128x103x55 mm	140x115x60 mm	PCS	1/24
EC485C3		154x129x58 mm	166x142x64 mm	PCS	1/16
EC485C4		178x155x74 mm	192x168x80 mm	PCS	1/18
EC485C5		239x202x85 mm	253x217x93 mm	PCS	1/8
EC485C6		294x244x114 mm	314x264x122 mm	PCS	1/2
EC485C7		392x298x144 mm	410x315x153 mm	PCS	1/2

METAL PLATE FOR ALUMINIUM JUNCTION BOXES — 455 SERIES

Article		For box dimensions mm	Metal plate dimensions mm	Centre hole distance mm	UM	Packaging
EC455P2		140x115	122x97	107x66	PCS	1/30
EC455P3		166x142	147x123	121x98	PCS	1/30
EC455P4		192x168	165x124	153x112	PCS	1/30
EC455P5		253x217	206x172	188x153	PCS	1/20
EC455P6		314x264	254x210	238x198	PCS	1/10
EC455P7		410x315	349x260	333x248	PCS	1/10

DIN EN 50022 RAIL FOR ALUMINIUM JUNCTION BOXES — 465 SERIES

Article		Dimensions	UM	Packaging
EC465D1		For box dimensions 100x100 mm	PCS	10
EC465D2		For box dimensions 140x115 mm	PCS	10
EC465D3		For box dimensions 166x142 mm	PCS	10
EC465D4		For box dimensions 192x168 mm	PCS	10
EC465D5		For box dimensions 253x217 mm	PCS	10
EC465D6		For box dimensions 314x264 mm	PCS	10
EC465D7		For box dimensions 410x315 mm	PCS	10

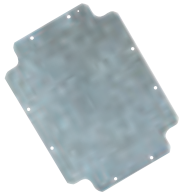

METAL BACK PLATE FOR PLASTIC BOXES — 450 SERIES

Article		Description	UM	Packaging
EC450P6		For box dimensions 190x140 mm	PCS	1/30
EC450P7		For box dimensions 240x190 mm	PCS	1/30
EC450P8		For box dimensions 300x220 mm	PCS	1/20
EC450P9		For box dimensions 380x300 mm	PCS	1/10
EC450P10		For box dimensions 460x380 mm	PCS	1/10



INSULATING PLASTIC BACK PLATE FOR PLASTIC BOXES — 451 SERIES

Article		Description	UM	Packaging
EC451P6		For box dimensions 190x140 mm	PCS	1/30
EC451P7		For box dimensions 240x190 mm	PCS	1/30
EC451P8		For box dimensions 300x220 mm	PCS	1/20
EC451P9		For box dimensions 380x300 mm	PCS	1/10
EC451P10		For box dimensions 460x380 mm	PCS	1/10



DIN EN 50022 RAIL FOR PLASTIC BOXES — 460 SERIES

Article		Description	UM	Packaging
EC460D5		For box dimensions 150x110 mm	PCS	10/50
EC460D6		For box dimensions 190x140 mm	PCS	10/50
EC460D7		For box dimensions 240x190 mm	PCS	10/50
EC460D8		For box dimensions 300x220 mm	PCS	10/50
EC460D9		For box dimensions 380x300 mm	PCS	10/25
EC460D10		For box dimensions 460x300 mm	PCS	10/25
EC460		DIN EN50022 rail 35x7,5 - blank - length 2000 mm	PCS	20
EC460F		DIN EN50022 rail 35x7,5 - perforated - length 2000 mm	PCS	20
EC46015		DIN EN50022 rail 35x15 - blank - length 2000 mm	PCS	20
EC46015-3		DIN EN50022 rail 35x15 - blank - length 3000 mm	PCS	20

BOX system WALL MOUNTING BOXES



WALL BOX FOR ELECTRICAL DEVICES MAGIC OR GW SYSTEM OR SIMILAR - IP40 — 300 SERIES

Article		Description- external dimensions (BxHxD)	UM	Packaging
EC300A1		For 1 device - dim. 67x83x51 mm	PCS	1/60
EC300A2		For 2 devices - dim. 67x83x51 mm	PCS	1/60
EC300A3		For 3 devices - dim. 100x83x51 mm	PCS	1/40
EC300A4		For 4 devices - dim. 122x83x51 mm	PCS	1/30
EC300A6		For 6 devices - dim. 177x83x51 mm	PCS	1/20
EC300A4V		For 4 vertical devices (2+2) - dim. 67x180x51 mm	PCS	1/25
EC300A6V		For 6 vertical devices (3+3) - dim. 100x180x51 mm	PCS	1/18



WALL BOX WITH ELECTRICAL DEVICES MAGIC TYPE - IP40 — 300 SERIES

Article		Description	UM	Packaging
EC30001		Switch 10A	PCS	1/50
EC30002		Bipolar switch 16A	PCS	1/50
EC30003		Shunt	PCS	1/50
EC30004		Single pole push switch	PCS	1/50
EC30005		Single pole illuminated push switch	PCS	1/50
EC30006		Double socket 10/16A - 200/250V	PCS	1/50
EC30007		Combined schuko / Double socket 10/16A - 200/250V	PCS	1/50
EC30008		2 Double socket 10/16A - 200/250V	PCS	1/50
EC30009		2 Shunts	PCS	1/50
EC300010		2 Switches 10A	PCS	1/50



WALL BOX FOR ELECTRICAL DEVICES MAGIC OR GW SYSTEM OR SIMILAR - IP55 — 310 SERIES

Article		Description- external dimensions (BxHxD)	UM	Packaging
EC310A1		For 1 device - dim. 67x83x59 mm	PCS	1/50
EC310A2		For 2 devices - dim. 67x83x59 mm	PCS	1/50
EC310A3		For 3 devices - dim. 100x83x59 mm	PCS	1/35
EC310A4		For 4 devices - dim. 122x83x59 mm	PCS	1/25
EC310A4V		For 4 vertical devices (2+2) - dim. 67x180x59 mm	PCS	1/20
EC310A6V		For 6 vertical devices (3+3) - dim. 100x180x59 mm	PCS	1/15



WALL BOX WITH ELECTRICAL DEVICES MAGIC TYPE - IP55 — 310 SERIES

Article		Description	UM	Packaging
EC31001		Switch 10A	PCS	1/50
EC31002		Bipolar switch 16A	PCS	1/50
EC31003		Shunt	PCS	1/50
EC31004		Single pole push switch	PCS	1/50
EC31005		Single pole illuminated push switch	PCS	1/50
EC31006		Double socket 10/16A - 200/250V	PCS	1/50
EC31007		Combined schuko / Double socket 10/16A - 200/250V	PCS	1/50
EC31008		2 Double socket 10/16A - 200/250V	PCS	1/50
EC31009		2 Shunts	PCS	1/50
EC310010		2 Switches 10A	PCS	1/50



WALL MOUNTING WARNING LIGHT — 320 SERIES

Article		Description- external dimensions (BxHxD)	UM	Packaging
EC320B		Blue colour - dim. 67x83x92 mm	PCS	1/30
EC320R		Red colour - dim. 67x83x92 mm	PCS	1/30
EC320V		Green colour - dim. 67x83x92 mm	PCS	1/30
EC320G		Yellow colour - dim. 67x83x92 mm	PCS	1/30
EC320T		Transparent colour - dim. 67x83x92 mm	PCS	1/30



SELF-SUPPORTING PROTECTING COVER FOR DEVICES MAGIC TYPE - IP55 — 315 SERIES

Article		Description- external dimensions (BxHxD)	UM	Packaging
EC315A		Ivory colour - dim. 125x90x20 mm	PCS	1/40
EC315B		White colour - dim. 125x90x20 mm	PCS	1/40
EC315G		Grey colour - dim. 125x90x20 mm	PCS	1/40



PLASTIC STEPPED GLAND — 470 SERIES

Article		Description	UM	Packaging
EC47020		Max. diameter hole = 20 mm	PCS	100/800
EC47025		Max. diameter hole = 25 mm	PCS	100/600
EC47032		Max. diameter hole = 32 mm	PCS	100/500
EC47040		Max. diameter hole = 40 mm	PCS	100/300



SCREW HEAD CAP FOR DOUBLE INSULATION — TFLEX SERIES

Article		Description	UM	Packaging
ECTFLEX13		For boxes C1-C2-C3-C4 type	PCS	100/2000
ECTFLEX18		For boxes C5-C6-C7-C8 type	PCS	100/2000
ECTFLEX25		For boxes C9-C10 type	PCS	100/1500

FLUSH MOUNTING JUNCTION BOXES

DRY LINING INSTALLATION BOXES ..... **Page 86**
Junction and devices boxes for hollows walls

FLUSH MOUNTING JUNCTION BOXES ..... **Page 87**
Junction and devices boxes

MODULAR BOXES FOR DEVICES ..... **Page 88**
Modular boxes 1/2/3 modules

DEVICE FLUSH MOUNTING ASSEMBLING BOXES 60 mm ..... **Page 89**
Boxes and accessories



MAIN CHARACTERISTICS

- *Junction and derivation box systems - flush mounting.*
- *Peculiar bottom guides for DIN rail, terminal block and plate installation.*
- *Material: made of technopolymer with high resistance to UV rays.*
- *Standard colours: grey RAL 7035, white RAL 9001, orange, blue.*
- *Protection degree from IP40.*
- *Shock resistance: IK 08 (up to 6j).*
- *Resistance to abnormal heat: up to 650°C (-850°C) Glow Wire Test, IEC 695-2-1 standard.*
- *Dry lining installation boxer for modular devices or junction.*
- *Made in compliance with EN 60670-1.2005, EN 60670-22:2006 standards.*

DRY LINING INSTALLATION BOXES (HOLLOW WALLS)



DRY LINING INSTALLATION BOX - MODULAR DEVICES — **340 SERIES**

Article		*Description*	*UM*	*Packaging*
EC34003		Modular box 1 module - hole centre distance 83,5 mm	PCS	10/300
EC34004		Modular box 2 modules - hole centre distance 108,5 mm	PCS	10/230
EC34006		Modular box 3 modules - hole centre distance 100 mm	PCS	10/160

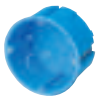

DRY LINING INSTALLATION BOX - 60 mm HOLE CENTRE DISTANCE DEVICE — **340 SERIES**

Article		*Description*	*UM*	*Packaging*
EC34040		Modular box hole centre distance 60 mm - dim. Ø 68x40 mm	PCS	10/550
EC34055		Modular box hole centre distance 60 mm - dim. Ø 68x55 mm	PCS	10/420



DRY LINING INSTALLATION JUNCTION BOX — **340 SERIES**

Article		*Description*	*UM*	*Packaging*
EC34045		Junction box dim. Ø 80x45 mm	PCS	10/350
EC340105		Junction box with cover dim. 105x105x50 mm	PCS	10/120



BOX COVER FOR JUNCTION BOX — **371 SERIES**

Article		*Description*	*UM*	*Packaging*
EC37180		Screwless box cover Ø 80 mm	PCS	50/1200
EC37185		Box cover with brackets Ø 80 mm	PCS	50/600

FLUSH MOUNTING JUNCTION BOXES



FLUSH MOUNTING JUNCTION BOX WITH LID — 350 SERIES

Article		Description- internal dimensions (BxHxD)	UM	Packaging
EC350C1		Dimensions 92x92x45mm	PCS	1/240
EC350C2		Dimensions 120x100x50 mm	PCS	1/150
EC350C3		Dimensions 120x100x70 mm	PCS	1/100
EC350C4		Dimensions 152x100x70 mm	PCS	1/80
EC350C5		Dimensions 160x130x70 mm	PCS	1/60
EC350C6		Dimensions 196x152x70 mm	PCS	1/40
EC350C7		Dimensions 294x152x70 mm	PCS	1/28
EC350C8		Dimensions 392x152x70 mm	PCS	1/20
EC350C9		Dimensions 480x160x70 mm	PCS	1/18
EC3500S		Internal separator for C4-C5-C6-C7-C8-C9	PCS	10/100

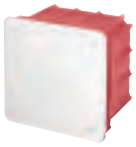

FLUSH MOUNTING JUNCTION BOX WITH LID — 352 SERIES

Article		Description- internal dimensions (BxHxD)	UM	Packaging
EC352C1		Dimensions 100x100x50 mm	PCS	10/120
EC352C2		Dimensions 100x100x70 mm	PCS	5/100



STACKED FLUSH MOUNTING JUNCTION BOX — 360 SERIES

Article		Description- internal dimensions (BxHxD)	UM	Packaging
EC360C1		Dimensions 92x92x45mm	PCS	300
EC360C2		Dimensions 120x100x50 mm	PCS	200
EC360C3		Dimensions 120x100x70 mm	PCS	130
EC360C4		Dimensions 152x100x70 mm	PCS	90
EC360C5		Dimensions 160x130x70 mm	PCS	70
EC360C6		Dimensions 196x152x70 mm	PCS	50
EC360C7		Dimensions 294x152x70 mm	PCS	3
EC360C8		Dimensions 392x152x70 mm	PCS	25
EC360C9		Dimensions 480x160x70 mm	PCS	20

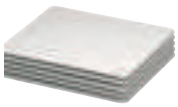

SPARE LID FOR FLUSH MOUNTING BOX — 351 SERIES

Article		Description	UM	Packaging
EC351C1		For box 92x92mm	PCS	10/320
EC351C3		For box 120x100 mm	PCS	10/240
EC351C4		For box 152x100 mm	PCS	10/180
EC351C5		For box 160x130 mm	PCS	10/120
EC351C6		For box 196x152 mm	PCS	10/100
EC351C7		For box 294x152 mm	PCS	10/50
EC351C8		For box 392x152 mm	PCS	5/50
EC351C9		For box 480x160 mm	PCS	5



MODULAR BOX FOR DEVICES — 370 SERIES

Article		Description	UM	Packaging
EC37003		Modular box 1 module hole centre distance 83,5 mm	PCS	390
EC37004		Modular box 2 module hole centre distance 108,5 mm	PCS	300
EC37006		Modular box 3 module hole centre distance 100 mm	PCS	200



MODULAR BOX FOR DEVICES - BIG INTERNAL VOLUME — 371/372 SERIES

Article		Description- internal dimensions (BxHxD)	UM	Packaging
EC37100		Modular box 1 module hole centre distance 83,5 mm - 95x70x48	PCS	10/400
EC37200		Modular box 1 module hole centre distance 83,5 mm - with protection lid	PCS	5/300
EC37104		Modular box 2 module hole centre distance108,5 mm - 120x70x48	PCS	10/240
EC37106		Modular box 3 module hole centre distance 100 mm - 172x70x48	PCS	10/150
EC37110		Protection lid 1 module	PCS	20/400
EC37114		Protection lid 2 module	PCS	10/800
EC37116		Protection lid 3 module	PCS	10/800
EC37111		Plastic spacer (for EC37100)	PCS	20/200



FLUSH MOUNTING ROUND / TELEPHONE BOX — 370/380 SERIES

Article		Description- Dimensions	UM	Packaging
EC37065		Round junction box Ø 60x40 mm	PCS	10/600
EC37085		Round junction box Ø 80x40 mm	PCS	10/400
EC380T1		Telephone box 80x80x35 mm	PCS	100



COVER AND LID FOR ROUND BOX — 371/373 SERIES

Article		Description	UM	Packaging
EC37160		Screwless box cover Ø 60 mm	PCS	50/2000
EC37180		Screwless box cover Ø 80 mm	PCS	50/1200
EC37165		Box cover with brackets Ø 60 mm	PCS	50/800
EC37185		Box cover with brackets Ø 80 mm	PCS	50/600
EC37322		Protection lid Ø 60 mm	PCS	100/3000
EC37323		Protection lid Ø 80 mm	PCS	100/2000

DEVICE FLUSH MOUNTING BOXES HOLE CENTRE DISTANCE 60 mm

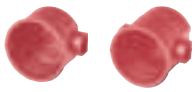

DEVICE FLUSH MOUNTING ASSEMBLING BOX HOLE CENTRE DISTANCE 60 mm — 373 SERIES

Article		Description	UM	Packaging
EC37301		Assembling box hole centre distance 60 mm - H 40 mm	PCS	10/600
EC37302		Assembling box hole centre distance 60 mm - H 60 mm	PCS	10/400



DEVICE FLUSH MOUNTING BOX HOLE CENTRE DISTANCE 60 mm — 373 SERIES

Article		Description	UM	Packaging
EC37311		Box hole centre distance 60 mm - H 40 mm	PCS	10/600
EC37312		Box hole centre distance 60 mm - H 60 mm	PCS	10/400

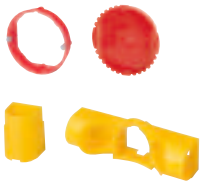

EXTENSION RING, COVER AND MODULAR ELEMENTS FOR ASSEMBLING BOXES — 373 SERIES

Article		Description	UM	Packaging
EC37320		Extension ring H 12 mm	PCS	10
EC37321		Extension ring H 24 mm	PCS	10
EC37322		Protection lid Ø 60 mm	PCS	100/3000
EC37330		Extension element hole centre distance 91 mm	PCS	100
EC37331		Cross-linking element hole centre distance 71 mm	PCS	50



COVER AND LID FOR ROUND BOX — 371/373 SERIES

Article		Description	UM	Packaging
EC37160		Screwless box cover Ø 60 mm	PCS	50/2000
EC37165		Box cover with brackets Ø 60 mm	PCS	50/800
EC37322		Protection lid Ø 60 mm	PCS	100/3000

RIGID CONDUITS ..... **Page 90**
Standard and sleeved conduit, standard and Halogen Free materials

PLIABLE CONDUITS ..... **Page 92**
Pliable conduit, 2221, 3321 and 3341 type

POLYPROPYLENE PLIABLE CONDUITS ..... **Page 94**
Pliable conduit, 2232 and 3422 type

FLEXIBLE SPIRAL CONDUITS ..... **Page 95**
Flexible spiral conduits

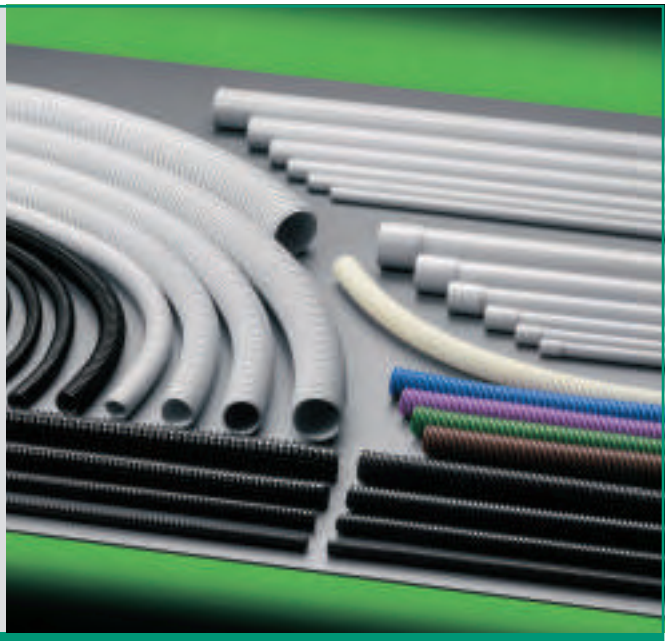

MAIN CHARACTERISTICS

- *Rigid and pliable conduit, flexible spiral conduit systems diameter from 12 up to 63 mm.*
- *Material: made of technopolymer on rigid PVC base, high resistance to UV rays.*
- *Standard colours: grey RAL 7035 and Black.*
- *Self-extinguishing V0 degree to UL94.*
- *Resistance to abnormal heat: up to 960°C (Glow Wire Test, IEC 695-2-1 standard).*
- *Made in compliance with EN 61386-1 and EN 61386-21-22-23 standards.*

RIGID CONDUIT SYSTEMS AND ACCESSORIES



RIGID CONDUIT CLASSIFICATION 3321 IN 3 MT BARS — **TG15 SERIES**

Article		*Description*	*UM*	*Bundle Minipallet*
ECTG1516		Rigid conduit external diameter 16 mm - L=3 mt	MT	102/3162
ECTG1520		Rigid conduit external diameter 20 mm - L=3 mt	MT	102/2040
ECTG1525		Rigid conduit external diameter 25 mm - L=3 mt	MT	60/1440
ECTG1532		Rigid conduit external diameter 32 mm - L=3 mt	MT	30/840
ECTG1540		Rigid conduit external diameter 40 mm - L=3 mt	MT	30/540
ECTG1550		Rigid conduit external diameter 50 mm - L=3 mt	MT	15/360
ECTG1563		Rigid conduit external diameter 63 mm - L=3 mt	MT	180



RIGID CONDUIT CLASSIFICATION 3321 IN 2 MT BARS — **TG15 SERIES**

Article		*Description*	*UM*	*Bundle Minipallet*
ECTG1516-2		Rigid conduit external diameter 16 mm - L=2 mt	MT	68/2108
ECTG1520-2		Rigid conduit external diameter 20 mm - L=2 mt	MT	68/1360
ECTG1525-2		Rigid conduit external diameter 25 mm - L=2 mt	MT	40/960
ECTG1532-2		Rigid conduit external diameter 32 mm - L=2 mt	MT	20/560
ECTG1540-2		Rigid conduit external diameter 40 mm - L=2 mt	MT	20/360
ECTG1550-2		Rigid conduit external diameter 50 mm - L=2 mt	MT	10/240



RIGID CONDUIT CLASSIFICATION 3321 WITH SLEEVE IN 3 MT BARS — TG15 SERIES

Article		Description	UM	Bundle Minipallet
ECTG1516B		Rigid conduit with sleeve external diameter 16 mm - L=3 mt	MT	75/3000
ECTG1520B		Rigid conduit with sleeve external diameter 20 mm - L=3 mt	MT	51/2040
ECTG1525B		Rigid conduit with sleeve external diameter 25 mm - L=3 mt	MT	51/1428
ECTG1532B		Rigid conduit with sleeve external diameter 32 mm - L=3 mt	MT	30/840
ECTG1540B		Rigid conduit with sleeve external diameter 40 mm - L=3 mt	MT	21/420
ECTG1550B		Rigid conduit with sleeve external diameter 50 mm - L=3 mt	MT	15/315
ECTG1563B		Rigid conduit with sleeve external diameter 63 mm - L=3 mt	MT	180



RIGID CONDUIT CLASSIFICATION 3321 WITH SLEEVE IN 2 MT BARS — TG15 SERIES

Article		Description	UM	Bundle Minipallet
ECTG1516B-2		Rigid conduit with sleeve external diameter 16 mm - L=2 mt	MT	50/2000
ECTG1520B-2		Rigid conduit with sleeve external diameter 20 mm - L=2 mt	MT	34/1360
ECTG1525B-2		Rigid conduit with sleeve external diameter 25 mm - L=2 mt	MT	34/952
ECTG1532B-2		Rigid conduit with sleeve external diameter 32 mm - L=2 mt	MT	20/560
ECTG1540B-2		Rigid conduit with sleeve external diameter 40 mm - L=2 mt	MT	14/280
ECTG1550B-2		Rigid conduit with sleeve external diameter 50 mm - L=2 mt	MT	10/210



RIGID CONDUIT CLASSIFICATION 2221 IN 3 MT BARS — TG12 SERIES

Article		Description	UM	Bundle Minipallet
ECTG1216		Rigid conduit external diameter 16 mm - L=3 mt	MT	102/3162
ECTG1220		Rigid conduit external diameter 20 mm - L=3 mt	MT	102/2040
ECTG1225		Rigid conduit external diameter 25 mm - L=3 mt	MT	60/1440
ECTG1232		Rigid conduit external diameter 32 mm - L=3 mt	MT	30/840
ECTG1240		Rigid conduit external diameter 40 mm - L=3 mt	MT	30/540
ECTG1250		Rigid conduit external diameter 50 mm - L=3 mt	MT	15/360



RIGID CONDUIT CLASSIFICATION 2221 IN 2 MT BARS — TG12 SERIES

Article		Description	UM	Bundle Minipallet
ECTG1216-2		Rigid conduit external diameter 16 mm - L=2 mt	MT	68/2108
ECTG1220-2		Rigid conduit external diameter 20 mm - L=2 mt	MT	68/1360
ECTG1225-2		Rigid conduit external diameter 25 mm - L=2 mt	MT	40/960
ECTG1232-2		Rigid conduit external diameter 32 mm - L=2 mt	MT	20/560
ECTG1240-2		Rigid conduit external diameter 40 mm - L=2 mt	MT	20/360
ECTG1250-2		Rigid conduit external diameter 50 mm - L=2 mt	MT	10/240



RIGID CONDUIT CLASSIFICATION 2221 WITH SLEEVE IN 3 MT BARS — TG12 SERIES

Article		Description	UM	Bundle Minipallet
ECTG1216B		Rigid conduit with sleeve external diameter 16 mm - L=3 mt	MT	102/3162
ECTG1220B		Rigid conduit with sleeve external diameter 20 mm - L=3 mt	MT	102/2040
ECTG1225B		Rigid conduit with sleeve external diameter 25 mm - L=3 mt	MT	60/1440
ECTG1232B		Rigid conduit with sleeve external diameter 32 mm - L=3 mt	MT	30/840
ECTG1240B		Rigid conduit with sleeve external diameter 40 mm - L=3 mt	MT	30/540
ECTG1250B		Rigid conduit with sleeve external diameter 50 mm - L=3 mt	MT	15/360



RIGID CONDUIT CLASSIFICATION 2221 WITH SLEEVE IN 2 MT BARS — TG12 SERIES

Article		Description	UM	Bundle Minipallet
ECTG1216B-2		Rigid conduit with sleeve external diameter 16 mm - L=2 mt	MT	68/2108
ECTG1220B-2		Rigid conduit with sleeve external diameter 20 mm - L=2 mt	MT	68/1360
ECTG1225B-2		Rigid conduit with sleeve external diameter 25 mm - L=2 mt	MT	40/960
ECTG1232B-2		Rigid conduit with sleeve external diameter 32 mm - L=2 mt	MT	20/560
ECTG1240B-2		Rigid conduit with sleeve external diameter 40 mm - L=2 mt	MT	20/360
ECTG1250B-2		Rigid conduit with sleeve external diameter 50 mm - L=2 mt	MT	10/240



HALOGEN Free

HALOGEN FREE RIGID CONDUIT CLASSIFICATION 3342 IN 3 MT BARS — TG21 SERIES

Article		Description	UM	Bundle Minipallet
ECTG2116		Rigid conduit external diameter 16 mm - L=3 mt	MT	102/3162
ECTG2120		Rigid conduit external diameter 20 mm - L=3 mt	MT	102/2040
ECTG2125		Rigid conduit external diameter 25 mm - L=3 mt	MT	60/1440
ECTG2132		Rigid conduit external diameter 32 mm - L=3 mt	MT	30/840
ECTG2140		Rigid conduit external diameter 40 mm - L=3 mt	MT	30/540
ECTG2150		Rigid conduit external diameter 50 mm - L=3 mt	MT	15/360



HALOGEN Free

HALOGEN FREE RIGID CONDUIT CLASSIFICATION 2342 WITH SLEEVE IN 3 MT BARS — TG20 SERIES

Article		Description	UM	Bundle Minipallet
ECTG2016B		Rigid conduit with sleeve external diameter 16 mm - L=3 mt	MT	102/3162
ECTG2020B		Rigid conduit with sleeve external diameter 20 mm - L=3 mt	MT	102/2040
ECTG2025B		Rigid conduit with sleeve external diameter 25 mm - L=3 mt	MT	60/1440
ECTG2032B		Rigid conduit with sleeve external diameter 32 mm - L=3 mt	MT	30/840
ECTG2040B		Rigid conduit with sleeve external diameter 40 mm - L=3 mt	MT	30/540
ECTG2050B		Rigid conduit with sleeve external diameter 50 mm - L=3 mt	MT	15/360

PLIABLE CONDUIT SYSTEMS



PLIABLE CONDUIT CLASSIFICATION 3321 - BLACK — TC15 SERIES

Article		Description	UM	Coil length Pallet
ECTC1516		Pliable conduit external diameter 16 mm - 100 mt	MT	100/5800
ECTC151650		Pliable conduit external diameter 16 mm - 50 mt	MT	50/5400
ECTC1520		Pliable conduit external diameter 20 mm - 100 mt	MT	100/5200
ECTC152050		Pliable conduit external diameter 20 mm - 50 mt	MT	50/5400
ECTC1525		Pliable conduit external diameter 25 mm - 50 mt	MT	50/3000
ECTC1532		Pliable conduit external diameter 32 mm - 25 mt	MT	25/1500
ECTC1540		Pliable conduit external diameter 40 mm - 25 mt	MT	25/1200
ECTC1550		Pliable conduit external diameter 50 mm - 25 mt	MT	25/750



PLIABLE CONDUIT CLASSIFICATION 3321 - BLACK - COIL LENGTH 25 MT — TC15 SERIES

Article		Description	UM	Packaging
ECTC151625		Pliable conduit external diameter 16 mm - Coil length 25 mt	PCS	1
ECTC152025		Pliable conduit external diameter 20 mm - Coil length 25 mt	PCS	1
ECTC152525		Pliable conduit external diameter 25 mm - Coil length 25 mt	PCS	1

PLIABLE CONDUIT CLASSIFICATION 3321 - BLACK - COIL LENGTH 10 MT — TC15 SERIES

Article		Description	UM	Packaging
ECTC151610		Pliable conduit external diameter 16 mm - Coil length 10 mt	PCS	1
ECTC152010		Pliable conduit external diameter 20 mm - Coil length 10 mt	PCS	1
ECTC152510		Pliable conduit external diameter 25 mm - Coil length 10 mt	PCS	1

Available with draw tape on request. Add the letter "T" to the item code.

PLIABLE CONDUIT SYSTEMS



PLIABLE CONDUIT CLASSIFICATION 3341 - GREY RAL 7030				TC18 SERIES
Article		*Description*	*UM*	*Coil length/ Pallet*
ECTC1816		Pliable conduit external diameter 16 mm - 100 mt	MT	100/6400
ECTC181650		Pliable conduit external diameter 16 mm - 50 mt	MT	50/4800
ECTC1820		Pliable conduit external diameter 20 mm - 100 mt	MT	100/5200
ECTC182050		Pliable conduit external diameter 20 mm - 50 mt	MT	50/3300
ECTC1825		Pliable conduit external diameter 25 mm - 50 mt	MT	50/2800
ECTC1825100		Pliable conduit external diameter 25 mm - 100 mt	MT	100/3600
ECTC1832		Pliable conduit external diameter 32 mm - 25 mt	MT	25/1500
ECTC183250		Pliable conduit external diameter 32 mm - 50 mt	MT	50/1600
ECTC1840		Pliable conduit external diameter 40 mm - 25 mt	MT	25/1000
ECTC1850		Pliable conduit external diameter 50 mm - 25 mt	MT	25/800



PLIABLE CONDUIT CLASSIFICATION 3341 - GREY RAL 7030 - COIL LENGTH 25 MT				TC18 SERIES
Article		*Description*	*UM*	*Packaging*
ECTC181625		Pliable conduit external diameter 16 mm - Coil length 25 mt	PCS	1
ECTC182025		Pliable conduit external diameter 20 mm - Coil length 25 mt	PCS	1
ECTC182525		Pliable conduit external diameter 25 mm - Coil length 25 mt	PCS	1

PLIABLE CONDUIT CLASSIFICATION 3341 - GREY RAL 7030 - COIL LENGTH 10 MT				TC18 SERIES
Article		*Description*	*UM*	*Packaging*
ECTC181610		Pliable conduit external diameter 16 mm - Coil length 10 mt	PCS	1
ECTC182010		Pliable conduit external diameter 20 mm - Coil length 10 mt	PCS	1
ECTC182510		Pliable conduit external diameter 25 mm - Coil length 10 mt	PCS	1



PLIABLE CONDUIT CLASSIFICATION 2221 - GREY RAL 7035				TC12 SERIES
Article		*Description*	*UM*	*Coil length Pallet*
ECTC1216		Pliable conduit external diameter 16 mm - 100 mt	MT	100/6400
ECTC121650		Pliable conduit external diameter 16 mm - 50 mt	MT	50/4800
ECTC1220		Pliable conduit external diameter 20 mm - 100 mt	MT	100/5200
ECTC122050		Pliable conduit external diameter 20 mm - 50 mt	MT	50/3300
ECTC1225		Pliable conduit external diameter 25 mm - 50 mt	MT	50/2800
ECTC1225100		Pliable conduit external diameter 25 mm - 100 mt	MT	100/3600
ECTC1232		Pliable conduit external diameter 32 mm - 25 mt	MT	25/1500
ECTC123250		Pliable conduit external diameter 32 mm - 50 mt	MT	50/1600
ECTC1240		Pliable conduit external diameter 40 mm - 25 mt	MT	25/1000
ECTC1250		Pliable conduit external diameter 50 mm - 25 mt	MT	25/800



PLIABLE CONDUIT CLASSIFICATION 2221 - GREY RAL 7035 - COIL LENGTH 25 MT				TC12 SERIES
Article		*Description*	*UM*	*Packaging*
ECTC121625		Pliable conduit external diameter 16 mm - Coil length 25 mt	PCS	1
ECTC122025		Pliable conduit external diameter 20 mm - Coil length 25 mt	PCS	1
ECTC122525		Pliable conduit external diameter 25 mm - Coil length 25 mt	PCS	1

PLIABLE CONDUIT CLASSIFICATION 2221 - GREY RAL 7035 - COIL LENGTH 10 MT				TC12 SERIES
Article		*Description*	*UM*	*Packaging*
ECTC121610		Pliable conduit external diameter 16 mm - Coil length 10 mt	PCS	1
ECTC122010		Pliable conduit external diameter 20 mm - Coil length 10 mt	PCS	1
ECTC122510		Pliable conduit external diameter 25 mm - Coil length 10 mt	PCS	1

Available with draw tape on request. Add the letter "T" to the item code.

PLIABLE POLYPROPYLENE CONDUIT SYSTEMS - HALOGEN FREE



PLIABLE POLYPROPYLENE CONDUIT CLASSIFICATION 2232 - ORANGE — TP12 SERIES

Article		Description	UM	Coil length Pallet
ECTP1216		Pliable conduit external diameter 16 mm - 100 mt	MT	100/7000
ECTP1220		Pliable conduit external diameter 20 mm - 100 mt	MT	100/5200
ECTP1225		Pliable conduit external diameter 25 mm - 50 mt	MT	50/3000
ECTP1232		Pliable conduit external diameter 32 mm 25 mt	MT	25/1600
ECTP1240		Pliable conduit external diameter 40 mm - 25 mt	MT	25/1000
ECTP1250		Pliable conduit external diameter 50 mm - 25 mt	MT	25/800

HALOGEN Free

PLIABLE POLYPROPYLENE CONDUIT CLASSIFICATION 3422 - ORANGE — TP15 SERIES

Article		Description	UM	Coil length Pallet
ECTP1516		Pliable conduit external diameter 16 mm - 100 mt	MT	100/7000
ECTP1520		Pliable conduit external diameter 20 mm - 100 mt	MT	100/5200
ECTP1525		Pliable conduit external diameter 25 mm - 50 mt	MT	50/3000
ECTP1532		Pliable conduit external diameter 32 mm 25 mt	MT	25/1600
ECTP1540		Pliable conduit external diameter 40 mm - 25 mt	MT	25/1000
ECTP1550		Pliable conduit external diameter 50 mm - 25 mt	MT	25/800

Available with draw tape on request. Add the letter "T" to the item code

PLIABLE POLYPROPYLENE CONDUIT SYSTEMS - SELF-EXTINGUISHING V2 - LOW EMISSION OF HALOGENS - ICTA



PLIABLE POLYPROPYLENE CONDUIT CLASSIFICATION 3422 - ICTA - GREY - WITH DRAW TAPE — ICTA SERIES

Article		Description	UM	Coil length Pallet
ECICTA16T		Pliable conduit external diameter 16 mm - 100 mt	MT	100/7000
ECICTA20T		Pliable conduit external diameter 20 mm - 100 mt	MT	100/5200
ECICTA25T		Pliable conduit external diameter 25 mm - 100 mt	MT	100/3600
ECICTA32T		Pliable conduit external diameter 32 mm - 25 mt	MT	25/1800
ECICTA40T		Pliable conduit external diameter 40 mm - 25 mt	MT	25/1000
ECICTA50T		Pliable conduit external diameter 50 mm - 25 mt	MT	25/800

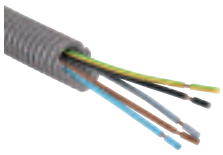

PLIABLE POLYPROPYLENE CONDUIT CLASSIFICATION 3422 - ICTA - GREY - PRE-CABLED - H07-V-U — ICTA SERIES

Article		Description	UM	Coil length Pallet
ECICTA163G15		Pliable conduit external diameter 16 mm - pre-cabled 3 G 1,5	MT	100/4000
ECICTA164G15		Pliable conduit external diameter 16 mm - pre-cabled 4 G 1,5	MT	100/4000
ECICTA165G15		Pliable conduit external diameter 16 mm - pre-cabled 5 G 1,5	MT	100/4000
ECICTA163G25		Pliable conduit external diameter 16 mm - pre-cabled 3 G 2,5	MT	100/4000
ECICTA162X15		Pliable conduit external diameter 16 mm - pre-cabled 2 X 1,5	MT	100/4000
ECICTA16VVT		Pliable conduit external diameter 16 mm - pre-cabled VVT	MT	100/4000
ECICTA203G15		Pliable conduit external diameter 20 mm - pre-cabled 3 G 1,5	MT	100/3200
ECICTA204G15		Pliable conduit external diameter 20 mm - pre-cabled 4 G 1,5	MT	100/3200
ECICTA205G15		Pliable conduit external diameter 20 mm - pre-cabled 5 G 1,5	MT	100/3200
ECICTA203G25		Pliable conduit external diameter 20 mm - pre-cabled 3 G 2,5	MT	100/3200
ECICTA205G25		Pliable conduit external diameter 20 mm - pre-cabled 5 G 2,5	MT	100/3200
ECICTA202X15		Pliable conduit external diameter 20 mm - pre-cabled 2 X 1,5	MT	100/3200

G=with groud conductor, X=without groud conductor, VVT=Telephone cable 1x4x0,6+T
Other wire combinations on request

FLEXIBLE SPIRAL CONDUIT AND ACCESSORIES



FLEXIBLE SPIRAL CONDUIT CLASSIFICATION 2311 - GREY RAL7035 — **GFE SERIES**

Article		*Description*	*UM*	*Coil length Pallet*
ECGFE08		Flexible spiral conduit internal diameter 8 - external diameter 12,4 mm	MT	30/5400
ECGFE10		Flexible spiral conduit internal diameter 10 - external diameter 14,6 mm	MT	30/5400
ECGFE12		Flexible spiral conduit internal diameter 12 - external diameter 16,2 mm	MT	30/4590
ECGFE14		Flexible spiral conduit internal diameter 14 - external diameter 18,2 mm	MT	30/4050
ECGFE16		Flexible spiral conduit internal diameter 16 - external diameter 20,2 mm	MT	30/4050
ECGFE20		Flexible spiral conduit internal diameter 20 - external diameter 24,2 mm	MT	30/3360
ECGFE22		Flexible spiral conduit internal diameter 22 - external diameter 26,3 mm	MT	30/1800
ECGFE25		Flexible spiral conduit internal diameter 25 - external diameter 29,6 mm	MT	30/1800
ECGFE28		Flexible spiral conduit internal diameter 28 - external diameter 33,0 mm	MT	30/1650
ECGFE32		Flexible spiral conduit internal diameter 32 - external diameter 37,2 mm	MT	30/1440
ECGFE35		Flexible spiral conduit internal diameter 35 - external diameter 40,2 mm	MT	30/1200
ECGFE40		Flexible spiral conduit internal diameter 40 - external diameter 45,3 mm	MT	30/1200
ECGFE50		Flexible spiral conduit internal diameter 50 - external diameter 56,0 mm	MT	30/600
ECGFE60		Flexible spiral conduit internal diameter 60 - external diameter 66,4 mm	MT	30



FLEXIBLE SPIRAL CONDUIT CLASSIFICATION 2311 - BLACK — **GFE SERIES**

Article		*Description*	*UM*	*Coil length Pallet*
ECGFE08N		Flexible spiral conduit internal diameter 8 - external diameter 12,4 mm	MT	30/5400
ECGFE10N		Flexible spiral conduit internal diameter 10 - external diameter 14,6 mm	MT	30/5400
ECGFE12N		Flexible spiral conduit internal diameter 12 - external diameter 16,2 mm	MT	30/4590
ECGFE14N		Flexible spiral conduit internal diameter 14 - external diameter 18,2 mm	MT	30/4050
ECGFE16N		Flexible spiral conduit internal diameter 16 - external diameter 20,2 mm	MT	30/4050
ECGFE20N		Flexible spiral conduit internal diameter 20 - external diameter 24,2 mm	MT	30/3360
ECGFE22N		Flexible spiral conduit internal diameter 22 - external diameter 26,3 mm	MT	30/1800
ECGFE25N		Flexible spiral conduit internal diameter 25 - external diameter 29,6 mm	MT	30/1800
ECGFE28N		Flexible spiral conduit internal diameter 28 - external diameter 33,0 mm	MT	30/1650
ECGFE32N		Flexible spiral conduit internal diameter 32 - external diameter 37,2 mm	MT	30/1440
ECGFE35N		Flexible spiral conduit internal diameter 35 - external diameter 40,2 mm	MT	30/1200
ECGFE40N		Flexible spiral conduit internal diameter 40 - external diameter 45,3 mm	MT	30/1200
ECGFE50N		Flexible spiral conduit internal diameter 50 - external diameter 56,0 mm	MT	30/600
ECGFE60N		Flexible spiral conduit internal diameter 60 - external diameter 66,4 mm	MT	30

IP40 HALOGEN FREE JOINTS FOR RIGID CONDUITS ..... **Page 96**
IP40 Halogen free joints systems for rigid conduit

IP67 WATERTIGHT JOINTS FOR RIGID CONDUITS ..... **Page 97**
IP67 Joints systems for rigid conduit - co-moulded gasket

IP67 - IP65 WATERTIGHT JOINTS FOR RIGID CONDUITS ..... **Page 98**
IP67 - IP65 Joints systems for rigid conduit

IP40 JOINTS FOR RIGID CONDUITS ..... **Page 101**
IP40 Joints systems for rigid conduit

IP65 JOINTS FOR SPIRAL CONDUIT ..... **Page 103**
IP65 Joints systems for spiral conduit

FIXING SYSTEMS FOR CONDUIT ..... **Page 104**
Fixing clips, clamps clips, ties clips

CABLE TIES ..... **Page 106**
PA 6.6 Nylon cable ties

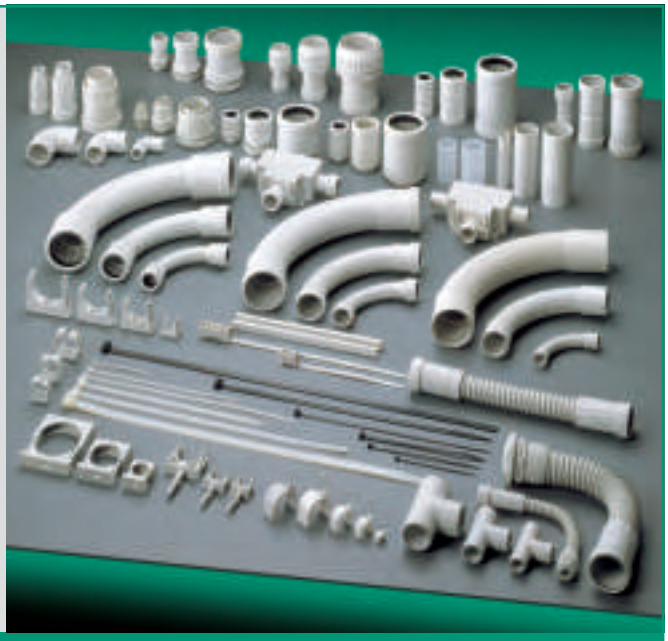

MAIN CHARACTERISTICS

- *Diameter from 12 up to 63 mm.*
- *Joints with many protection degree: IP67, IP65, IP40.*
- *Material: made of technopolymer on rigid PVC base, high resistance to UV rays.*
- *Standard colours: grey RAL 7035.*
- *Self-extinguishing V0 degree to UL94.*
- *Resistance to abnormal heat: up to 960°C (Glow Wire Test, IEC 695-2-1 standard).*
- *Made in compliance with EN 61386-1 and EN 61386-21-22-23 standards.*



HALOGEN Free

IP40 HALOGEN FREE 90° BEND — CRSH SERIES

Article		Description	UM	Packaging
ECCRS16H		Halogen free 90° bend diameter 16 mm	PCS	100/1000
ECCRS20H		Halogen free 90° bend diameter 20 mm	PCS	50/600
ECCRS25H		Halogen free 90° bend diameter 25 mm	PCS	25/300
ECCRS32H		Halogen free 90° bend diameter 32 mm	PCS	100
ECCRS40H		Halogen free 90° bend diameter 40 mm	PCS	100
ECCRS50H		Halogen free 90° bend diameter 50 mm	PCS	50



HALOGEN Free

IP40 HALOGEN FREE COUPLING — GSUH SERIES

Article		Description	UM	Packaging
ECGSU16H		Halogen free coupling diameter 16 mm - L 80 mm	PCS	100/1200
ECGSU20H		Halogen free coupling diameter 20 mm - L 80 mm	PCS	100/800
ECGSU25H		Halogen free coupling diameter 25 mm - L 80 mm	PCS	50/500
ECGSU32H		Halogen free coupling diameter 32 mm - L 100 mm	PCS	25/250
ECGSU40H		Halogen free coupling diameter 40 mm - L 110 mm	PCS	25/150
ECGSU50H		Halogen free coupling diameter 50 mm - L 120 mm	PCS	25/100



HALOGEN Free

IP40 HALOGEN FREE SNAP CONDUIT CLIPS — CFH SERIES

Article		Description	UM	Packaging
ECCF16H		Halogen free snap clips diameter 16 mm	PCS	100/1500
ECCF20H		Halogen free snap clips diameter 20 mm	PCS	100/1000
ECCF25H		Halogen free snap clips diameter 25 mm	PCS	100/1000
ECCF32H		Halogen free snap clips diameter 32 mm	PCS	100/800
ECCF40H		Halogen free snap clips diameter 40 mm	PCS	50/400
ECCF50H		Halogen free snap clips diameter 50 mm	PCS	25/250

IP67 WATERTIGHT JOINTS FOR RIGID CONDUITS - WITH CO-MOULDED GASKET



IP67 CONDUIT - BOX JOINT — SECURITY SYSTEM SERIES

Article		Description	UM	Packaging
EC74116		Conduit-box joint diameter 16 mm	PCS	10/350
EC74120		Conduit-box joint diameter 20 mm	PCS	10/350
EC74125		Conduit-box joint diameter 25 mm	PCS	10/200
EC74132		Conduit-box joint diameter 32 mm	PCS	10/100
EC74140		Conduit-box joint diameter 40 mm	PCS	5/80
EC74150		Conduit-box joint diameter 50 mm	PCS	5/40



IP67 COUPLING — SECURITY SYSTEM SERIES

Article		Description	UM	Packaging
EC74016		Coupling diameter 16 mm	PCS	10/250
EC74020		Coupling diameter 20 mm	PCS	10/200
EC74025		Coupling diameter 25 mm	PCS	10/150
EC74032		Coupling diameter 32 mm	PCS	10/100
EC74040		Coupling diameter 40 mm	PCS	5/50
EC74050		Coupling diameter 50 mm	PCS	5/40



IP 67 RIGID - FLEXIBLE SPIRAL CONDUIT JOINT — SECURITY SYSTEM SERIES

Article		Description	UM	Packaging
EC74216		Rigid - flexible spiral conduit joint same diameter 16 mm	PCS	10/350
EC74220		Rigid - flexible spiral conduit joint same diameter 20 mm	PCS	10/250
EC74225		Rigid - flexible spiral conduit joint same diameter 25 mm	PCS	10/200
EC74232		Rigid - flexible spiral conduit joint same diameter 32 mm	PCS	10/100
EC74240		Rigid - flexible spiral conduit joint same diameter 40 mm	PCS	5/80
EC74250		Rigid - flexible spiral conduit joint same diameter 50 mm	PCS	5/40



IP67 90° BEND — SECURITY SYSTEM SERIES

Article		Description	UM	Packaging
EC74316		Bend diameter 16 mm	PCS	10/150
EC74320		Bend diameter 20 mm	PCS	10/100
EC74325		Bend diameter 25 mm	PCS	10/100
EC74332		Bend diameter 32 mm	PCS	10/50
EC74340		Bend diameter 40 mm	PCS	5/20
EC74350		Bend diameter 50 mm	PCS	5/15

NEW SERIES

A new co-moulding technology - patented model.
All in one, the gasket can't be removed while the conduits are joined to the fitting.
Protection degree IP67, colour grey RAL 7035.
Self-extinguishing V0 degree to UL94 and high resistance to UV rays.
Perfect adaptability to the conduit: tolerances bigger than the ones fixed in the standard EN 61386-1 are accepted.



IP67 WATERTIGHT JOINTS FOR RIGID CONDUIT



IP67 CONDUIT-BOX JOINT — e@sysystem SERIES

Article		Description	UM	Packaging
EC70016		Conduit-box joint diameter 16 mm - length 42 mm	PCS	25/500
EC70020		Conduit-box joint diameter 20 mm - length 44 mm	PCS	25/500
EC70025		Conduit-box joint diameter 25 mm - length 47 mm	PCS	25/400
EC70032		Conduit-box joint diameter 32 mm - length 52 mm	PCS	25/200
EC70040		Conduit-box joint diameter 40 mm - length 64 mm	PCS	10/100
EC70050		Conduit-box joint diameter 50 mm - length 72 mm	PCS	10/70



IP67 COUPLING — e@sysystem SERIES

Article		Description	UM	Packaging
EC71016		Coupling diameter 16 mm - length 55 mm	PCS	25/500
EC71020		Coupling diameter 20 mm - length 59 mm	PCS	25/400
EC71025		Coupling diameter 25 mm - length 65 mm	PCS	25/250
EC71032		Coupling diameter 32 mm - length 76 mm	PCS	25/150
EC71040		Coupling diameter 40 mm - length 94 mm	PCS	10/70
EC71050		Coupling diameter 50 mm - length 109 mm	PCS	10/50



IP67 RIGID - FLEXIBLE SPIRAL CONDUIT JOINT — e@sysystem SERIES

Article		Description	UM	Packaging
EC72016		Rigid - flexible spiral conduit joint same diameter 16 mm	PCS	25/500
EC72020		Rigid - flexible spiral conduit joint same diameter 20 mm	PCS	25/500
EC72025		Rigid - flexible spiral conduit joint same diameter 25 mm	PCS	25/300
EC72032		Rigid - flexible spiral conduit joint same diameter 32 mm	PCS	25/200
EC72040		Rigid - flexible spiral conduit joint same diameter 40 mm	PCS	10/100
EC72050		Rigid - flexible spiral conduit joint same diameter 50 mm	PCS	10/60



IP67 90° BEND — e@sysystem SERIES

Article		Description	UM	Packaging
EC73016		Bend diameter 16 mm - radius 56 mm	PCS	25/300
EC73020		Bend diameter 20 mm - radius 70 mm	PCS	25/200
EC73025		Bend diameter 25 mm - radius 88 mm	PCS	25/100
EC73032		Bend diameter 32 mm - radius 110 mm	PCS	25/50
EC73040		Bend diameter 40 mm - radius 140 mm	PCS	10/30
EC73050		Bend diameter 50 mm - radius 175 mm	PCS	15

IP65 WATERTIGHT JOINTS FOR RIGID CONDUIT



IP65 CONDUIT - BOX JOINT — BS SERIES

Article		Description	UM	Packaging
ECBS16		Conduit-box joint diameter 16 mm - length 55 mm	PCS	10/350
ECBS20		Conduit-box joint diameter 20 mm - length 55 mm	PCS	10/350
ECBS25		Conduit-box joint diameter 25 mm - length 55 mm	PCS	10/200
ECBS32		Conduit-box joint diameter 32 mm - length 65 mm	PCS	10/100
ECBS40		Conduit-box joint diameter 40 mm - length 75 mm	PCS	5/80
ECBS50		Conduit-box joint diameter 50 mm - length 80 mm	PCS	5/40



IP65 COUPLING — MS SERIES

Article		Description	UM	Packaging
ECMS16		Coupling diameter 16 mm - length 80 mm	PCS	10/350
ECMS20		Coupling diameter 20 mm - length 80 mm	PCS	10/200
ECMS25		Coupling diameter 25 mm - length 80 mm	PCS	10/200
ECMS32		Coupling diameter 32 mm - length 100 mm	PCS	10/100
ECMS40		Coupling diameter 40 mm - length 110 mm	PCS	5/80
ECMS50		Coupling diameter 50 mm - length 120 mm	PCS	5/40



IP65 RIGID - FLEXIBLE SPIRAL CONDUIT JOINT — GS SERIES

Article		Description	UM	Packaging
ECGS16		Rigid - flexible spiral conduit joint - rigid ø 16 - flexible ø 12 mm	PCS	10/350
ECGS20		Rigid - flexible spiral conduit joint - rigid ø 20 - flexible ø 16 mm	PCS	10/350
ECGS25		Rigid - flexible spiral conduit joint - rigid ø 25 - flexible ø 20 mm	PCS	10/200
ECGS32		Rigid - flexible spiral conduit joint - rigid ø 32 - flexible ø 25 mm	PCS	10/100
ECGS40		Rigid - flexible spiral conduit joint - rigid ø 40 - flexible ø 32 mm	PCS	5/100
ECGS50		Rigid - flexible spiral conduit joint - rigid ø 50 - flexible ø 40 mm	PCS	5/40



IP65 RIGID - FLEXIBLE SPIRAL CONDUIT JOINT - SAME DIAMETER — RS SERIES

Article		Description	UM	Packaging
ECRS16		Rigid - flexible spiral conduit joint diameter 16 mm	PCS	10/200
ECRS20		Rigid - flexible spiral conduit joint diameter 20 mm	PCS	10/200
ECRS25		Rigid - flexible spiral conduit joint diameter 25 mm	PCS	10/160
ECRS32		Rigid - flexible spiral conduit joint diameter 32 mm	PCS	10/80
ECRS40		Rigid - flexible spiral conduit joint diameter 40 mm	PCS	5/60
ECRS50		Rigid - flexible spiral conduit joint diameter 50 mm	PCS	5/40



IP65 90° BEND — CS SERIES

Article		Description	UM	Packaging
ECCS16		Bend diameter 16 mm - radius 54 mm	PCS	10/200
ECCS20		Bend diameter 20 mm - radius 67 mm	PCS	10/200
ECCS25		Bend diameter 25 mm - radius 85 mm	PCS	10/100
ECCS32		Bend diameter 32 mm - radius 110 mm	PCS	10/50
ECCS40		Bend diameter 40 mm - radius 138 mm	PCS	5/20
ECCS50		Bend diameter 50 mm - radius 172 mm	PCS	12



IP65 CONDUIT - CONDUIT FLEXIBLE BEND — CXT SERIES

Article		Description	UM	Packaging
ECCXT16		Bend diameter 16 mm - length 220 mm	PCS	50/200
ECCXT20		Bend diameter 20 mm - length 230 mm	PCS	50/200
ECCXT25		Bend diameter 25 mm - length 240 mm	PCS	35/140
ECCXT32		Bend diameter 32 mm - length 270 mm	PCS	20/80
ECCXT40		Bend diameter 40 mm - length 300 mm	PCS	10/40
ECCXT50		Bend diameter 50 mm - length 340 mm	PCS	10/40



IP65 CONDUIT - BOX FLEXIBLE BEND — CXS SERIES

Article		Description	UM	Packaging
ECCXS16		Bend diameter 16 mm - length 200 mm	PCS	50/200
ECCXS20		Bend diameter 20 mm - length 210 mm	PCS	50/200
ECCXS25		Bend diameter 25 mm - length 230 mm	PCS	35/140
ECCXS32		Bend diameter 32 mm - length 250 mm	PCS	20/80
ECCXS40		Bend diameter 40 mm - length 280 mm	PCS	15/60
ECCXS50		Bend diameter 50 mm - length 320 mm	PCS	10/40



IP65 - 3-WAY DERIVATION BOX — TS SERIES

Article		Description	UM	Packaging
ECTS20		3 Way derivation box - diameter 20 mm - dim 89x77x43 mm	PCS	10/40
ECTS25		3 Way derivation box - diameter 25 mm - dim 89x77x43 mm	PCS	10/40



REDUCTION FOR 3-WAY BOX — TS SERIES

Article		Description	UM	Packaging
ECRID20		Reduction from diameter 20 to 16 mm	PCS	50/700
ECRID25		Reduction from diameter 25 to 20 mm	PCS	50/700



CONDUIT BENDING STEEL SPRING — AC SERIES

Article		Description	UM	Packaging
ECAC16		Conduit bending steel spring diameter 16 mm	PCS	1
ECAC20		Conduit bending steel spring diameter 20 mm	PCS	1
ECAC25		Conduit bending steel spring diameter 25 mm	PCS	1
ECAC32		Conduit bending steel spring diameter 32 mm	PCS	1

IP40 JOINTS FOR RIGID CONDUIT



IP40 90° BEND — CRS SERIES

Article		Description	UM	Packaging
ECCRS16		Bend diameter 16 mm - radius 54 mm	PCS	100/1000
ECCRS20		Bend diameter 20 mm - radius 67 mm	PCS	50/600
ECCRS25		Bend diameter 25 mm - radius 85 mm	PCS	25/300
ECCRS32		Bend diameter 32 mm - radius 110 mm	PCS	100
ECCRS40		Bend diameter 40 mm - radius 138 mm	PCS	100
ECCRS50		Bend diameter 50 mm - radius 172 mm	PCS	50
ECCRS63		Bend diameter 63 mm - radius 207 mm	PCS	25



IP44 FLEXIBLE BEND — CV SERIES

Article		Description	UM	Packaging
ECCV16		Flexible bend diameter 16 mm	PCS	20/300
ECCV20		Flexible bend diameter 20 mm	PCS	20/200
ECCV25		Flexible bend diameter 25 mm	PCS	20/120
ECCV32		Flexible bend diameter 32 mm	PCS	10/180



IP40 INSPECTIONABLE 90° BEND — CI SERIES

Article		Description	UM	Packaging
ECCI16		Inspectionable bend diameter 16 mm	PCS	100/400
ECCI20		Inspectionable bend diameter 20 mm	PCS	100/300
ECCI25		Inspectionable bend diameter 25 mm	PCS	100/200
ECCI32		Inspectionable bend diameter 32 mm	PCS	50/150



IP40 INSPECTIONABLE T - JOINT — TI SERIES

Article		Description	UM	Packaging
ECTI16		Inspectionable T-joint diameter 16 mm	PCS	100/300
ECTI20		Inspectionable T-joint diameter 20 mm	PCS	100/200
ECTI25		Inspectionable T-joint diameter 25 mm	PCS	50/100
ECTI32		Inspectionable T-joint diameter 32 mm	PCS	50/100



IP40 COUPLING — GSU SERIES

Article		Description	UM	Packaging
ECGSU16		Coupling diameter 16 mm - length 80 mm	PCS	100/1200
ECGSU20		Coupling diameter 20 mm - length 80 mm	PCS	100/800
ECGSU25		Coupling diameter 25 mm - length 80 mm	PCS	50/500
ECGSU32		Coupling diameter 32 mm - length 100 mm	PCS	25/250
ECGSU40		Coupling diameter 40 mm - length 110 mm	PCS	25/150
ECGSU50		Coupling diameter 50 mm - length 120 mm	PCS	25/100



IP40 STANDARD COUPLING — GI SERIES

Article		Description	UM	Packaging
ECGI16		Coupling diameter 16 mm - length 50 mm	PCS	100/2000
ECGI20		Coupling diameter 20 mm - length 55 mm	PCS	100/1200
ECGI25		Coupling diameter 25 mm - length 60 mm	PCS	100/700
ECGI32		Coupling diameter 32 mm - length 70 mm	PCS	400
ECGI40		Coupling diameter 40 mm - length 80 mm	PCS	200
ECGI50		Coupling diameter 50 mm - length 90 mm	PCS	100
ECGI63		Coupling diameter 63 mm - length 130 mm	PCS	100



IP40 3-WAY DERIVATION BOX — TG SERIES

Article		Description	UM	Packaging
ECTG20		3 Way derivation box - diameter 20 mm - dim 89x77x43 mm	PCS	10/40
ECTG25		3 Way derivation box - diameter 25 mm - dim 89x77x43 mm	PCS	10/40



COUPLING FOR PLIABLE CONDUIT — GFLEX SERIES

Article		Description	UM	Packaging
ECGFLEX16		Coupling diameter 16 mm - length 50 mm	PCS	100/2000
ECGFLEX20		Coupling diameter 20 mm - length 55 mm	PCS	100/1200
ECGFLEX25		Coupling diameter 25 mm - length 55 mm	PCS	100/700
ECGFLEX32		Coupling diameter 32 mm - length 60 mm	PCS	100/400
ECGFLEX40		Coupling diameter 40 mm - length 80 mm	PCS	300
ECGFLEX50		Coupling diameter 50 mm - length 90 mm	PCS	150



CAP FOR PLIABLE CONDUIT — TFLEX SERIES

Article		Description	UM	Packaging
ECTFLEX16		Cap diameter 16 mm	PCS	100/2000
ECTFLEX20		Cap diameter 20 mm	PCS	100/2000
ECTFLEX25		Cap diameter 25 mm	PCS	100/1500
ECTFLEX32		Cap diameter 32 mm	PCS	50/800
ECTFLEX40		Cap diameter 40 mm	PCS	50/500
ECTFLEX50		Cap diameter 50 mm	PCS	50/300

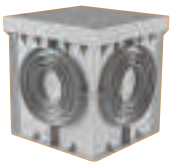

GROUND BOX WITH COVER — POZ SERIES

Article		Description - dimensions	UM	Packaging
ECPOZ.20		Ground box external dim. 200x200 - internal dim 160x160 mm	PCS	1
ECPOZ.30		Ground box external dim. 300x300 - internal dim. 250x250 mm	PCS	1
ECPOZ.40		Ground box external dim. 400x400 - internal dim. 350x350 mm	PCS	1



IP65 SPIRAL FLEXIBLE CONDUIT - BOX STRAIGHT JOINT - GAS THREAD- GREY RAL 7035 — GX SERIES

Article		*Description*	*UM*	*Packaging*
ECGX10		Flexible conduit diameter 10 mm - thread 1/4'	PCS	25/500
ECGX12		Flexible conduit diameter 12 mm - thread 3/8'	PCS	25/500
ECGX14		Flexible conduit diameter 14 mm - thread 1/2'	PCS	25/400
ECGX16		Flexible conduit diameter 16 mm - thread 1/2'	PCS	25/350
ECGX20		Flexible conduit diameter 20 mm - thread 3/4'	PCS	25/250
ECGX22		Flexible conduit diameter 22 mm - thread 3/4'	PCS	25/250
ECGX25		Flexible conduit diameter 25 mm - thread 1'	PCS	10/150
ECGX28		Flexible conduit diameter 28 mm - thread 1'	PCS	10/120
ECGX32		Flexible conduit diameter 32 mm - thread 1' and 1/4	PCS	10/90
ECGX35		Flexible conduit diameter 35 mm - thread 1' and 1/4	PCS	10/70
ECGX40		Flexible conduit diameter 40 mm - thread 1' and 1/2	PCS	10/60
ECGX50		Flexible conduit diameter 50 mm - thread 2'	PCS	10/50

On request also in black colour, add the letter "N" to the item code.



IP65 SPIRAL FLEXIBLE CONDUIT - BOX STRAIGHT JOINT - PG THREAD - GREY RAL 7035 — GX SERIES

Article		*Description*	*UM*	*Packaging*
ECGX10-9		Flexible conduit diameter 10 mm - thread PG 9	PCS	25/500
ECGX12-11		Flexible conduit diameter 12 mm - thread PG11	PCS	25/500
ECGX12-13		Flexible conduit diameter 12 mm - thread PG 13,5	PCS	25/500
ECGX14-13		Flexible conduit diameter 14 mm - thread PG 13,5	PCS	25/400
ECGX16-11		Flexible conduit diameter 16 mm - thread PG 11	PCS	25/350
ECGX16-13		Flexible conduit diameter 16 mm - thread PG 13,5	PCS	25/350
ECGX16-16		Flexible conduit diameter 16 mm - thread PG 16	PCS	25/350
ECGX20-21		Flexible conduit diameter 20 mm - thread PG 21	PCS	25/250
ECGX22-21		Flexible conduit diameter 22 mm - thread PG 21	PCS	25/250
ECGX25-29		Flexible conduit diameter 25 mm - thread PG 29	PCS	10/150
ECGX28-29		Flexible conduit diameter 28 mm - thread PG 29	PCS	10/120
ECGX32-36		Flexible conduit diameter 32 mm - thread PG 36	PCS	10/90
ECGX35-36		Flexible conduit diameter 35 mm - thread PG 36	PCS	10/70

On request also in black colour, add the letter "N" to the item code.



IP65 SPIRAL FLEXIBLE CONDUIT - BOX STRAIGHT JOINT - METRIC THREAD 1,5 mm - GREY RAL 7035 — GX SERIES

Article		*Description*	*UM*	*Packaging*
ECGX10M		Flexible conduit diameter 10 mm - metric thread 1,5 mm	PCS	25/500
ECGX12M		Flexible conduit diameter 12 mm - metric thread 1,5 mm	PCS	25/500
ECGX16M		Flexible conduit diameter 16 mm - metric thread 1,5 mm	PCS	25/350
ECGX20M		Flexible conduit diameter 20 mm - metric thread 1,5 mm	PCS	25/250
ECGX25M		Flexible conduit diameter 25 mm - metric thread 1,5 mm	PCS	10/150
ECGX32M		Flexible conduit diameter 32 mm - metric thread 1,5 mm	PCS	10/90
ECGX40M		Flexible conduit diameter 40 mm - metric thread 1,5 mm	PCS	10/60
ECGX50M		Flexible conduit diameter 50 mm - metric thread 1,5 mm	PCS	10/50

On request also in black colour, add the letter "N" to the item code.

FIXING SYSTEMS FOR CONDUITS



SNAP CONDUIT CLIPS — CF SERIES

Article		Description	UM	Packaging
ECCF16		Snap conduit clips diameter 16 mm	PCS	100/1500
ECCF20		Snap conduit clips diameter 20 mm	PCS	100/1000
ECCF25		Snap conduit clips diameter 25 mm	PCS	100/1000
ECCF32		Snap conduit clips diameter 32 mm	PCS	100/800
ECCF40		Snap conduit clips diameter 40 mm	PCS	50/400
ECCF50		Snap conduit clips diameter 50 mm	PCS	25/250



COLLAR CONDUIT CLIPS — CFC SERIES

Article		Description	UM	Packaging
ECCFC16		Collar clips diameter 16 mm	PCS	100/1000
ECCFC20		Collar clips diameter 20 mm	PCS	100/1000
ECCFC25		Collar clips diameter 25 mm	PCS	100/800
ECCFC32		Collar clips diameter 32 mm	PCS	50/500



FIXING GUIDE FOR CF AND CFC CLIPS — GC SERIES

Article		Description	UM	Packaging
ECGC		Fixing guide for clips length 200 mm - composable	PCS	400



CONDUIT CLIPS WITH PLUG AND STEEL SCREW — CT SERIE

Article		Description	UM	Packaging
ECCT16		Conduit clips 16 mm - plug diameter 6 mm	PCS	100/1000
ECCT20		Conduit clips 20 mm - plug diameter 6 mm	PCS	100/1000
ECCT25		Conduit clips 25 mm - plug diameter 6 mm	PCS	100/800
ECCT32		Conduit clips 32 mm - plug diameter 8 mm	PCS	50/400



CLAMP CONDUIT CLIPS — C SERIES

Article		Description	UM	Packaging
ECC12		Clamp conduit clips diameter min. 12 max. 20 mm	PCS	100/1400
ECC16		Clamp conduit clips diameter min. 14 max. 22 mm	PCS	100/1000
ECC25		Clamp conduit clips diameter min. 23 max. 35 mm	PCS	50/500
ECC50		Clamp conduit clips diameter min. 38 max. 50 mm	PCS	50/250



TIE CLIPS — CFF SERIES

Article		Description	UM	Packaging
ECCFF1		Tie clips diameter min. 16 max. 32 mm	PCS	100/1400
ECCFF2		Tie clips diameter min. 32 max. 63 mm	PCS	50/700



NYLON PLUGS WITH STEEL SCREWS — TC SERIES

Article		Description	UM	Packaging
ECTC5		Nylon plug 5 mm - screw 3x30 mm	PCS	100/6000
ECTC6		Nylon plug 6 mm - screw 4x35 mm	PCS	100/5000
ECTC8		Nylon plug 8 mm - screw 5x40 mm	PCS	100/3000
ECTC10		Nylon plug 10 mm - screw 6x45 mm	PCS	100/1500

CLIPS - CABLE DRAW TAPE



FLAT CLIPS WITH ASSEMBLED NAIL - WHITE — GP SERIES

Article		Description	UM	Packaging
ECGP6B		Flat clips - cable dimensions 6x3 mm	PCS	100/10000
ECGP8B		Flat clips - cable dimensions 8x3 mm	PCS	100/10000



FLAT CLIPS WITH ASSEMBLED NAIL - GREY — GP SERIES

Article		Description	UM	Packaging
ECGP6G		Flat clips - cable dimensions 6x3 mm	PCS	100/10000
ECGP8G		Flat clips - cable dimensions 8x3 mm	PCS	100/10000



ROUND CLIPS WITH ASSEMBLED NAIL - WHITE — GT SERIES

Article		Description	UM	Packaging
ECGT4B		Round clips cable dimensions 3-4 mm	PCS	100/20000
ECGT6B		Round clips cable dimensions 5-6 mm	PCS	100/12000
ECGT7B		Round clips cable dimensions 6-7 mm	PCS	100/12000
ECGT8B		Round clips cable dimensions 7-8 mm	PCS	100/10000
ECGT10B		Round clips cable dimensions 9-10 mm	PCS	100/6000
ECGT13B		Round clips cable dimensions 13-14 mm	PCS	100/7000
ECGT16B		Round clips cable dimensions 15-16 mm	PCS	100/4000
ECGT19B		Round clips cable dimensions 19-20 mm	PCS	100/3000
ECGT25B		Round clips cable dimensions 25-26 mm	PCS	100/1600



ROUND CLIPS WITH ASSEMBLED NAIL - GREY — SERIE GT

Article		Description	UM	Packaging
ECGT4G		Round clips cable dimensions 3-4 mm	PCS	100/20000
ECGT6G		Round clips cable dimensions 5-6 mm	PCS	100/12000
ECGT7G		Round clips cable dimensions 6-7 mm	PCS	100/12000
ECGT8G		Round clips cable dimensions 7-8 mm	PCS	100/10000
ECGT10G		Round clips cable dimensions 9-10 mm	PCS	100/6000
ECGT13G		Round clips cable dimensions 13-14 mm	PCS	100/7000
ECGT16G		Round clips cable dimensions 15-16 mm	PCS	100/4000
ECGT19G		Round clips cable dimensions 19-20 mm	PCS	100/3000
ECGT25G		Round clips cable dimensions 25-26 mm	PCS	100/1600



CABLE DRAW TAPE DIAMETER 3 mm — S SERIES

Article		Description	UM	Packaging
ECS3-05		Cable draw tape length 5 mt	PCS	340
ECS3-10		Cable draw tape length 10 mt	PCS	180
ECS3-15		Cable draw tape length 15 mt	PCS	120
ECS3-20		Cable draw tape length 20 mt	PCS	90
ECS3-25		Cable draw tape length 25 mt	PCS	70
ECS3-30		Cable draw tape length 30 mt	PCS	60



CABLE DRAW TAPE DIAMETER 4 mm — S SERIES

Article		Description	UM	Packaging
ECS4-05		Cable draw tape length 5 mt	PCS	200
ECS4-10		Cable draw tape length 10 mt	PCS	100
ECS4-15		Cable draw tape length 15 mt	PCS	60
ECS4-20		Cable draw tape length 20 mt	PCS	50
ECS4-25		Cable draw tape length 25 mt	PCS	40
ECS4-30		Cable draw tape length 30 mt	PCS	36

CABLE TIES



PA 6.6 TRANSPARENT NYLON CABLE TIES — 800 SERIES

Article		*Description*	*UM*	*Packaging*
EC8008024		Cable ties 80x2,4 - Max bundle diameter 15 mm	PCS	100/5000
EC8001025		Cable ties 100x2,5 - Max bundle diameter 22 mm	PCS	100/5000
EC8001225		Cable ties 120x2,5 - Max bundle diameter 33 mm	PCS	100/5000
EC8001625		Cable ties 160x2,5 - Max bundle diameter 38 mm	PCS	100/5000
EC8002025		Cable ties 200x2,5 - Max bundle diameter 53 mm	PCS	100/5000
EC8001436		Cable ties 140x3,6 - Max bundle diameter 33 mm	PCS	100/5000
EC8002036		Cable ties 200x3,6 - Max bundle diameter 53 mm	PCS	100/5000
EC8002936		Cable ties 290x3,6 - Max bundle diameter 76 mm	PCS	100/5000
EC8001648		Cable ties 160x4,8 - Max bundle diameter 38 mm	PCS	100/5000
EC8002048		Cable ties 200x4,8 - Max bundle diameter 50 mm	PCS	100/5000
EC8002548		Cable ties 250x4,8 - Max bundle diameter 60 mm	PCS	100/5000
EC8002948		Cable ties 290x4,8 - Max bundle diameter 76 mm	PCS	100/4000
EC8003648		Cable ties 360x4,8 - Max bundle diameter 102 mm	PCS	100/3000
EC8004348		Cable ties 430x4,8 - Max bundle diameter 110 mm	PCS	100/3000
EC8001576		Cable ties 150x7,6 - Max bundle diameter 36 mm	PCS	100/2000
EC8002076		Cable ties 200x7,6 - Max bundle diameter 50 mm	PCS	100/2000
EC8002976		Cable ties 290x7,6 - Max bundle diameter 76 mm	PCS	100/2000
EC8003676		Cable ties 360x7,6 - Max bundle diameter 102 mm	PCS	100/2000
EC8004390		Cable ties 430x9,0 - Max bundle diameter 110 mm	PCS	100/1000
EC8005390		Cable ties 530x9,0 - Max bundle diameter 140 mm	PCS	100/1000
EC8007890		Cable ties 780x9,0 - Max bundle diameter 228 mm	PCS	100/500
EC8002312		Cable ties 230x12,6 - Max bundle diameter 50 mm	PCS	100/1000
EC8004812		Cable ties 480x12,6 - Max bundle diameter 120 mm	PCS	100/1000
EC8007312		Cable ties 730x12,6 - Max bundle diameter 204 mm	PCS	100/500
EC8008812		Cable ties 880x12,6 - Max bundle diameter 248 mm	PCS	100/500
EC80010312		Cable ties 1030x12,6 - Max bundle diameter 295 mm	PCS	100/500



PA 6.6 BLACK NYLON CABLE TIES **810 SERIES**

Article		*Description*	*UM*	*Packaging*
EC8108024		Cable ties 80x2,4 - Max bundle diameter 15 mm	PCS	100/5000
EC8101025		Cable ties 100x2,5 - Max bundle diameter 22 mm	PCS	100/5000
EC8101225		Cable ties 120x2,5 - Max bundle diameter 33 mm	PCS	100/5000
EC8101625		Cable ties 160x2,5 - Max bundle diameter 38 mm	PCS	100/5000
EC8102025		Cable ties 200x2,5 - Max bundle diameter 53 mm	PCS	100/5000
EC8101436		Cable ties 140x3,6 - Max bundle diameter 33 mm	PCS	100/5000
EC8102036		Cable ties 200x3,6 - Max bundle diameter 53 mm	PCS	100/5000
EC8102936		Cable ties 290x3,6 - Max bundle diameter 76 mm	PCS	100/5000
EC8101648		Cable ties 160x4,8 - Max bundle diameter 38 mm	PCS	100/5000
EC8102048		Cable ties 200x4,8 - Max bundle diameter 50 mm	PCS	100/5000
EC8102548		Cable ties 250x4,8 - Max bundle diameter 60 mm	PCS	100/5000
EC8102948		Cable ties 290x4,8 - Max bundle diameter 76 mm	PCS	100/4000
EC8103648		Cable ties 360x4,8 - Max bundle diameter 102 mm	PCS	100/3000
EC8104348		Cable ties 430x4,8 - Max bundle diameter 110 mm	PCS	100/3000
EC8101576		Cable ties 150x7,6 - Max bundle diameter 36 mm	PCS	100/2000
EC8102076		Cable ties 200x7,6 - Max bundle diameter 50 mm	PCS	100/2000
EC8102976		Cable ties 290x7,6 - Max bundle diameter 76 mm	PCS	100/2000
EC8103676		Cable ties 360x7,6 - Max bundle diameter 102 mm	PCS	100/2000
EC8104390		Cable ties 430x9,0 - Max bundle diameter 110 mm	PCS	100/1000
EC8105390		Cable ties 530x9,0 - Max bundle diameter 140 mm	PCS	100/1000
EC8107890		Cable ties 780x9,0 - Max bundle diameter 228 mm	PCS	100/500
EC8102312		Cable ties 230x12,6 - Max bundle diameter 50 mm	PCS	100/1000
EC8104812		Cable ties 480x12,6 - Max bundle diameter 120 mm	PCS	100/1000
EC8107312		Cable ties 730x12,6 - Max bundle diameter 204 mm	PCS	100/500
EC8108812		Cable ties 880x12,6 - Max bundle diameter 248 mm	PCS	100/500
EC81010312		Cable ties 1030x12,6 - Max bundle diameter 295 mm	PCS	100/500

2-WAY ADHESIVE BASE - TRANSPARENT — 830 SERIES

Article		Description	UM	Packaging
EC83036		Base dimensions 19x19 mm - Max tie width 3,6 mm	PCS	100/5000
EC83048		Base dimensions 27x27 mm - Max tie width 4,8 mm	PCS	100/5000

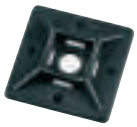

2-WAY ADHESIVE BASE - BLACK — 840 SERIES

Article		Description	UM	Packaging
EC84036		Base dimensions 19x19 mm - Max tie width 3,6 mm	PCS	100/5000
EC84048		Base dimensions 27x27 mm - Max tie width 4,8 mm	PCS	100/5000

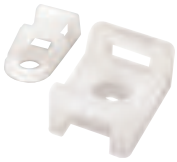

SCREW FIXABLE SUPPORT - TRANSPARENT — 850 SERIES

Article		Description	UM	Packaging
EC85048		Support dimensions 15x9,5 mm - Max tie width 4,8 mm	PCS	100/5000
EC85090		Support dimensions 22x16 mm - Max tie width 9,0 mm	PCS	100/5000



SCREW FIXABLE SUPPORT - BLACK — 860 SERIES

Article		Description	UM	Packaging
EC86048		Support dimensions 15x9,5 mm - Max tie width 4,8 mm	PCS	100/5000
EC86090		Support dimensions 22x16 mm - Max tie width 9,0 mm	PCS	100/5000

CALE TIES FOR LABEL - TRANSPARENT — 870 SERIES

Article		Description	UM	Packaging
EC8701025		Cable ties for label dim. 100x2,5 mm	PCS	100/5000
EC8702025		Cable ties for label dim. 200x2,5 mm	PCS	100/5000



WALL PLUG FOR TIES - BLACK — 880 SERIES

Article		Description	UM	Packaging
EC88085		Wall plug for ties diameter 8 mm	PCS	100/5000

TERMINAL BLOCKS



UNIPOLAR TRANSPARENT TERMINAL BLOCK — 890 SERIES

Article		Description	UM	Packaging block nr
EC890010		Terminal block section 1,5 mm² - 10 blocks per bar	PCS	100/9000
EC890011		Terminal block section 2,5 mm² - 10 blocks per bar	PCS	100/5000
EC890012		Terminal block section 4 mm² - 10 blocks per bar	PCS	100/4000
EC890013		Terminal block section 6 mm² - 10 blocks per bar	PCS	100/2500
EC890014		Terminal block section 10 mm² - 10 blocks per bar	PCS	100/2000
EC890015		Terminal block section 16 mm² - 10 blocks per bar	PCS	100/1000
EC890016		Terminal block section 25 mm² - single pole	PCS	5/450
EC890017		Terminal block section 35 mm² - single pole	PCS	5/240



EQUIJOINT PLATE WITH COVER — 890 SERIES

Article		Description	UM	Packaging
EC890020		Section 7x16 mm² - 3x25 mm² - 1x50 mm² - 21 holes	PCS	1/40
EC890021		Section 4x16 mm² - 2x25 mm² - 12 holes	PCS	1/150



UNIPOLAR DIN EN50022 RAIL TERMINAL BLOCK- GREY — 890 SERIES

Article		Description	UM	Packaging block nr
EC890030		Section 2,5 mm²	PCS	10/600
EC890031		Section 4 mm²	PCS	10/600
EC890032		Section 6 mm²	PCS	10/300
EC890033		Section 10 mm²	PCS	10/300
EC890034		Section 16 mm²	PCS	10/200
EC890035		Section 25/35 mm²	PCS	10/120
EC890036		Section 70 mm²	PCS	4

TERMINAL BLOCK END PLATE — 890 SERIES

Article		Description	UM	Packaging
EC890040		Terminal block end plate	PCS	10



To be used with our modular enclosures and distribution board series 610-620-630-690

INSULATED BRASS TERMINAL BLOCK TO BE SET ON DIN EN50022 RAIL — 890 SERIES

Article		Description		UM	Packaging
EC890050		Colour blue	Section 1x35 - 6x16	PCS	10/340
EC890051		Colour blue	Section 1x35 - 1x25 - 10x16	PCS	10/320
EC890052		Colour blue	Section 1x35 - 2x25 - 12x16	PCS	10/240
EC890053		Colour green	Section 1x35 - 6x16	PCS	10/340
EC890054		Colour green	Section 1x35 - 1x25 - 10x16	PCS	10/320
EC890055		Colour green	Section 1x35 - 2x25 - 12x16	PCS	10/240
EC890056		Colour black	Section 1x35 - 6x16	PCS	10/340
EC890057		Colour black	Section 1x35 - 1x25 - 10x16	PCS	10/320
EC890058		Colour black	Section 1x35 - 2x25 - 12x16	PCS	10/240

CABLE GLANDS

CABLE GLANDS ..... **Page 110**
CABLE GLANDS



MAIN CHARACTERISTICS

- *Cable glands range PG pitch from PG7 up to PG48, metric pitch from diameter 16 up to diameter 50 mm.*
- *Material: made of rigid 6.6 Nylon, gaskets made of NBR vulcanized rubber at high grip performances.*
- *Self-extinguishing V2 degree to UL94 standard.*
- *Standard colours: grey RAL 7035 and Black.*
- *Protection degree: IP68 (watertight at submersion).*
- *Resistance to abnormal heat: up to 750°C (Glow Wire Test, IEC 695-2-1 standard).*
- *Heat resistance for limited time: up to 120°C.*
- *Metric pitch manufactured according to EN 50262 standard and PG thread according to DIN 40430 standard.*



CABLE GLAND PG-THREAD WITHOUT LOCK NUT - GREY RAL 7035 **500 SERIES**

Article		*Description*	*UM*	*Packaging*
EC50007		Cable gland thread PG 7 - Max bundle diameter 3-6,5 mm	PCS	50/200/1200
EC50009		Cable gland thread PG 9 - Max bundle diameter 4-8 mm	PCS	50/200/1200
EC50011		Cable gland thread PG 11 - Max bundle diameter 5-10 mm	PCS	50/100/600
EC50013		Cable gland thread PG 13,5 - Max bundle diameter 6-12 mm	PCS	-/100/600
EC50016		Cable gland thread PG 16 - Max bundle diameter 9-14 mm	PCS	-/50/300
EC50021		Cable gland thread PG 21 - Max bundle diameter 13-18 mm	PCS	-/50/300
EC50029		Cable gland thread PG 29 - Max bundle diameter 15-25 mm	PCS	-/25/150
EC50036		Cable gland thread PG 36 - Max bundle diameter 20-31 mm	PCS	-/15/90
EC50042		Cable gland thread PG 42 - Max bundle diameter 28-38 mm	PCS	-/10/60
EC50048		Cable gland thread PG 48 - Max bundle diameter 34-43 mm	PCS	-/5/30

On request available in black, add the letter "N" to the item code.



CABLE GLAND PG THREAD WITH ASSEMBLED LOCK NUT - GREY RAL 7035 — 510 SERIES

Article		Description	UM	Packaging
EC51007		Cable gland thread PG 7 - Max bundle diameter 3-6,5 mm	PCS	50/200/1200
EC51009		Cable gland thread PG 9 - Max bundle diameter 4-8 mm	PCS	50/200/1200
EC51011		Cable gland thread PG 11 - Max bundle diameter 5-10 mm	PCS	50/100/600
EC51013		Cable gland thread PG 13,5 - Max bundle diameter 6-12 mm	PCS	-/100/600
EC51016		Cable gland thread PG 16 - Max bundle diameter 9-14 mm	PCS	-/50/300
EC51021		Cable gland thread PG 21 - Max bundle diameter 13-18 mm	PCS	-/50/300
EC51029		Cable gland thread PG 29 - Max bundle diameter 15-25 mm	PCS	-/25/150
EC51036		Cable gland thread PG 36 - Max bundle diameter 20-31 mm	PCS	-/15/90
EC51042		Cable gland thread PG 42 - Max bundle diameter 28-38 mm	PCS	-/10/60
EC51048		Cable gland thread PG 48 - Max bundle diameter 34-43 mm	PCS	-/5/30



CABLE GLAND PG THREAD WITH ASSEMBLED LOCK NUT - BLACK — 510 SERIES

Article		Description	UM	Packaging
EC51007N		Cable gland thread PG 7 - Max bundle diameter 3-6,5 mm	PCS	50/200/1200
EC51009N		Cable gland thread PG 9 - Max bundle diameter 4-8 mm	PCS	50/200/1200
EC51011N		Cable gland thread PG 11 - Max bundle diameter 5-10 mm	PCS	50/100/600
EC51013N		Cable gland thread PG 13,5 - Max bundle diameter 6-12 mm	PCS	-/100/600
EC51016N		Cable gland thread PG 16 - Max bundle diameter 9-14 mm	PCS	-/50/300
EC51021N		Cable gland thread PG 21 - Max bundle diameter 13-18 mm	PCS	-/50/300
EC51029N		Cable gland thread PG 29 - Max bundle diameter 15-25 mm	PCS	-/25/150
EC51036N		Cable gland thread PG 36 - Max bundle diameter 20-31 mm	PCS	-/15/90
EC51042N		Cable gland thread PG 42 - Max bundle diameter 28-38 mm	PCS	-/10/60
EC51048N		Cable gland thread PG 48 - Max bundle diameter 34-43 mm	PCS	-/5/30



CABLE GLAND METRIC THREAD WITH ASSEMBLED LOCK NUT - GREY RAL 7035 — 540 SERIES

Article		Description	UM	Packaging
EC54016		Cable gland metric thread 16x1,5 - Max bundle diameter 5-10 mm	PCS	100/600
EC54020		Cable gland metric thread 20x1,5 - Max bundle diameter 6-12 mm	PCS	100/600
EC54025		Cable gland metric thread 25x1,5 - Max bundle diameter 9-14 mm	PCS	50/300
EC54032		Cable gland metric thread 32x1,5 - Max bundle diameter 15-25 mm	PCS	25/150
EC54040		Cable gland metric thread 40x1,5 - Max bundle diameter 20-31 mm	PCS	15/90
EC54050		Cable gland metric thread 50x1,5 - Max bundle diameter 28-38 mm	PCS	10/60

On request available in black, add the letter "N" to the item code.



PG THREADED CAP

Article		Description	UM	Packaging
EC52207		PG thread caps 7 - Ø 14,8 mm - H 10,0 mm	PCS	100/1000
EC52209		PG thread caps 9 - Ø 18,7 mm - H 10,4 mm	PCS	100/1000
EC52211		PG thread caps 11 - Ø 21,7 mm - H 10,4 mm	PCS	100/1000
EC52213		PG thread caps 13,5 - Ø 23,7 mm - H 10,3 mm	PCS	100/1000
EC52216		PG thread caps 16 - Ø 27,0 mm - H 10,3 mm	PCS	100/1000
EC52221		PG thread caps 21 - Ø 32,8 mm - H 12,5 mm	PCS	100/1000
EC52229		PG thread caps 29 - Ø 44,1 mm - H 13,3 mm	PCS	50/500
EC52236		PG thread caps 36 - Ø 52,6 mm - H 13,7 mm	PCS	50/500
EC52242		PG thread caps 42 - Ø 59,5 mm - H 16,3 mm	PCS	50
EC52248		PG thread caps 48 - Ø 64,2 mm - H 18,0 mm	PCS	50

METRIC THREADED CAP

Article		Description	UM	Packaging
EC52312		Thread caps M12x1,5 - Ø 15,0 mm - H 10,0 mm	PCS	100/1000
EC52316		Thread caps M16x1,5 - Ø 20,0 mm - H 10,5 mm	PCS	100/1000
EC52320		Thread caps M20x1,5 - Ø 24,0 mm - H 10,5 mm	PCS	100/1000
EC52325		Thread caps M25x1,5 - Ø 29,7 mm - H 12,8 mm	PCS	100/1000
EC52332		Thread caps M32x1,5 - Ø 36,6 mm - H 13,3 mm	PCS	50/500
EC52340		Thread caps M40x1,5 - Ø 45,8 mm - H 13,4 mm	PCS	50/500
EC52350		Thread caps M50x1,5 - Ø 55,5 mm - H 16,2 mm	PCS	50
EC52363		Thread caps M63x1,5 - Ø 69,3 mm - H 17,5 mm	PCS	50