JDR

GU10

25°

BORD DLP

modern DESIGN

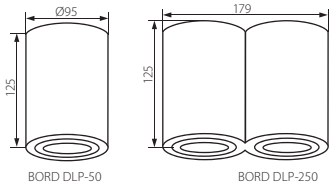





BORD DLP-50-AL



BORD DLP-250-B



BORD DLP-50-W



BORD DLP-50-B



BORD DLP-250-W

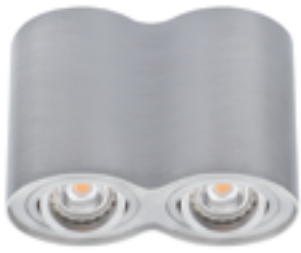

BORD DLP-250-AL

220-240V~ 50/60Hz

[mm²] 3 x (1-2,5)

IP 20

Kanlux	Kanlux		[W]
BORD DLP-50-W	22551	biały / white / белый	max 50
BORD DLP-50-AL	22550	aluminium / aluminium / алюминий	max 50
BORD DLP-50-B	22552	czarny / black / черный	max 50
BORD DLP-250-W	22554	biały / white / белый	2 x max 50
BORD DLP-250-AL	22553	aluminium / aluminium / алюминий	2 x max 50
BORD DLP-250-B	22555	czarny / black / черный	2 x max 50

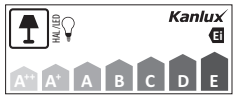

PL
obudowa: aluminium

GB
casing: aluminium

RUS
корпус: алюминий