Technical data sheet
Steel armoured pipe, without thread

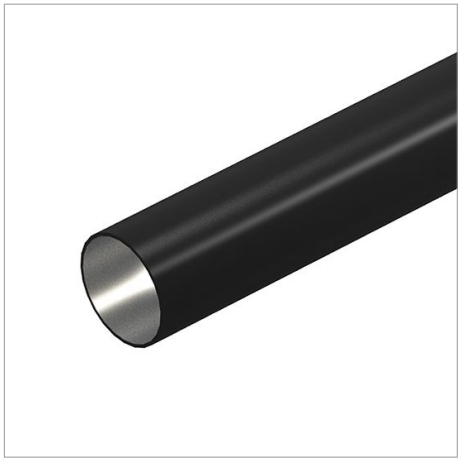

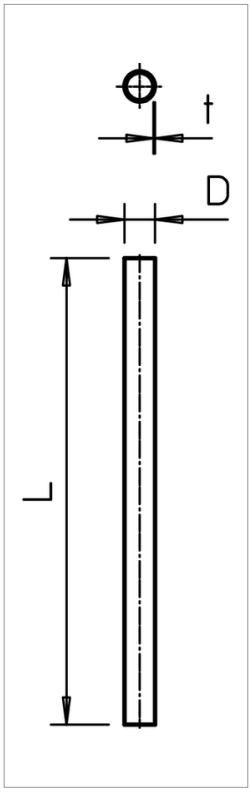

Electrical installation pipe without threaded ends to EN 61386-1 for mechanical protection of cables. With burr-free inner wall.

Type	Dimension M	Dimension D mm	Dimension L mm	Dimension t mm	Colour	Pack. m	Weight kg/100 m	Art.-No.
S16W SW	M16	16	3000	1	Black	30	37.000	2046565
S20W SW	M20	20	3000	1	Black	30	47.000	2046566
S25W SW	M25	25	3000	1.2	Black	30	70.000	2046567
S32W SW	M32	32	3000	1.2	Black	21	91.000	2046568
S40W SW	M40	40	3000	1.2	Black	15	114.700	2046569
S50W SW	M50	50	3000	1.2	Black	15	144.000	2046570
S63W SW	M63	63	3000	1.2	Black	9	182.700	2046571

St Steel /100