DIGITUS Professional 12x SC Duplex Front panel for Fiber Optic Splice Box, 1U

DN-96201
EAN 4016032276654

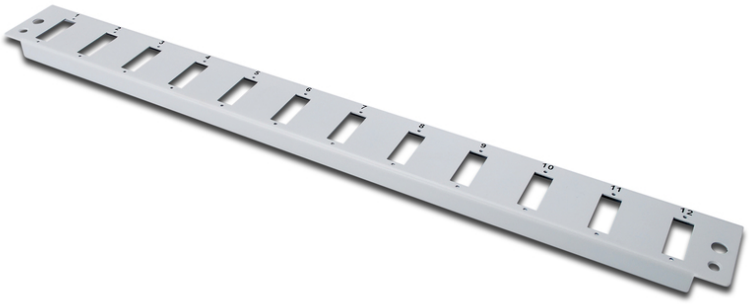

12xSC Duplex Frontpanel for Fiber Optic Splice Box DN-96200, color grey RAL 7035

The DIGITUS® front panel was designed for the basic housing DN-96200. You can easily install the front panel with the fixing material included in the packing of the DIGITUS® basic housing. Our production and assembly facilities work with the highest quality standards to fullfill customer requests immediately and as flexible as possible.

- Suitable for splice box DN-96200
- Units: 1
- Color: light grey, RAL 7035

Logistics						
	Number (pcs)	Weight (kg)	Depth (cm)	Width (cm)	Height (cm)	cm³
Packaging Unit Carton	50	10.00	44.00	20.00	20.00	17,600.00
Packaging Unit Inside	1	0.20	43.00	4.00	1.00	172.00
Packaging Unit Single	1	0.20	43.00	4.00	1.00	172.00
Net single without Packaging	1	0.06	0.00	0.00	0.00	0.00

PAPERBOX

Druckfehler, Irrtümer und technische Änderungen sind vorbehalten. | Printing errors, falsities and technical changes remain reserved.