Prąd [A]	Napięcie [V]	Bolce/ kąt godz.	Typ
16	400	6h	IVNO 1653
32	400	6h	IVNO 3253

Wtyk ze zwrotnicą faz IVNO – Leader

IP 44



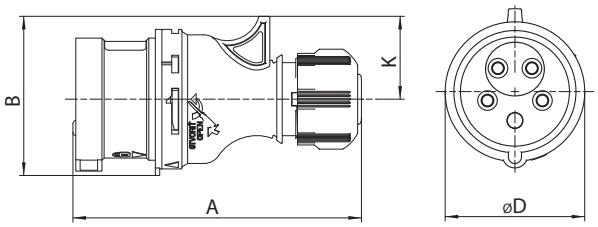

Typ \ [mm]	A	B	øD	K
IVNO 1653	132	73	64	38
IVNO 3253	162	86,5	73	45

Prąd [A]	Napięcie [V]	Bolce/ kąt godz.	Typ
16	230	6h	IV 1632
16	400	6h	IV 1643
16	400	6h	IV 1653
16	500	7h	IV 1645
32	230	6h	IV 3232
32	400	6h	IV 3243
32	400	6h	IV 3253
32	500	7h	IV 3245

Wtyki IV

IP 44

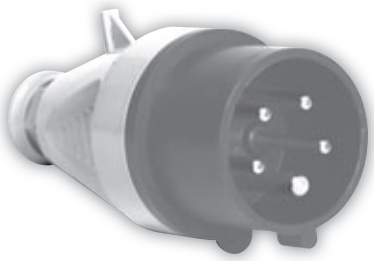

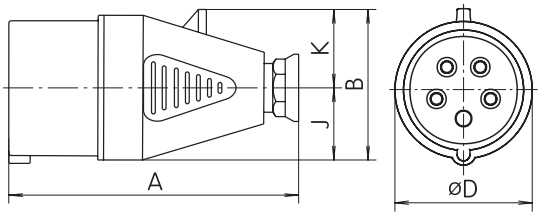

Typ \ [mm]	A	B	øD	J	K	Pg
IV 1632	123	59,5	57	28,5	31	P16
IV 164x	129	67,5	65	32,5	35	P16
IV 1653	129	71,5	65	32,5	39	P16
IV 3232	154	77	72	36	41	P21
IV 324x	154	77	72	36	41	P21
IV 3253	154	82	78	36	46	P21

Prąd [A]	Napięcie [V]	Bolce/ kąt godz.	Typ
63	400	6h	IV 6343
63	500	7h	IV 6345

Wtyki IV

IP 44

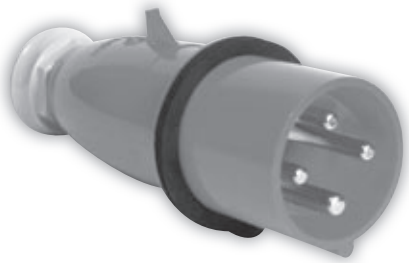

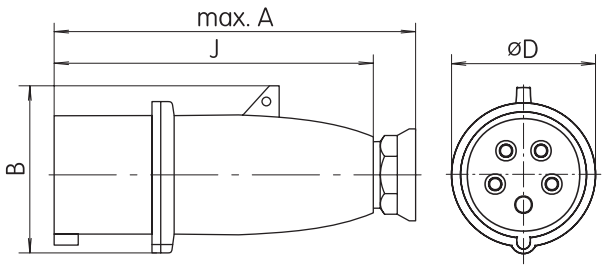

Typ [mm]	A	B	øD	J	Pg
IV 6343	213	95	83	184	P29
IV 6345	213	95	83	184	P29

Prąd [A]	Napięcie [V]	Bolce/ kąt godz.	Typ
16	230	6h	IVG 1632
16	400	6h	IVG 1643
16	400	6h	IVG 1653
32	230	6h	IVG 3232
32	400	6h	IVG 3243
32	400	6h	IVG 3253

Wtyki IVG

IP 67

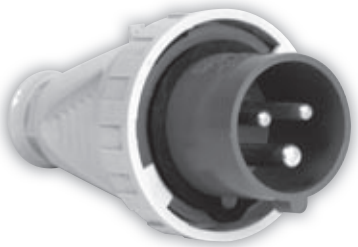

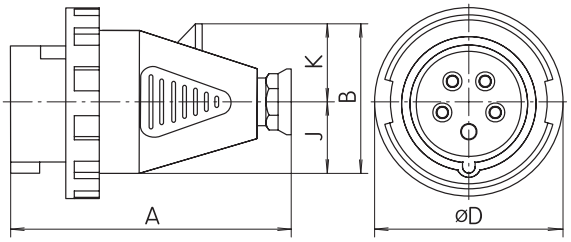

Typ \ [mm]	A	øD	J	K	Pg
IVG 1632	123	70	28,5	31	P16
IVG 1643	129	78	32,5	35	P16
IVG 1653	129	87	32,5	39	P16
IVG 3232	154	92,5	36	41	P21
IVG 3243	154	92,5	36	41	P21
IVG 3253	154	100	36	46	P21