# Obudowy i skrzynki rozdzielcze
Housing and distributing boards, distribution box

ABS obudowa
PC szybka

Norma / norm: PN-EN 62208

## Obudowy typu S
Housing S-type

Wnętrze i tył
S-6 N+PE
Inside and back
S-6 N+PE

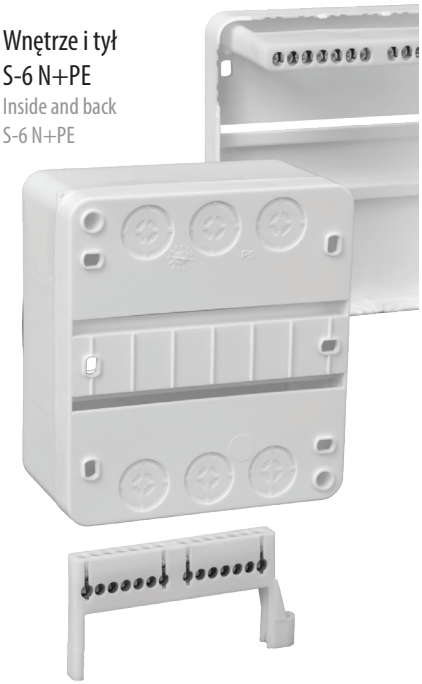

### Obudowa S-2 z szybką dymną
Housing S-2 with smoky glass

IP40



C.2030

| A | B | C | | # |
|---|---|---|---|---|
| 85mm | 55mm | 140mm | 2 | 12 |

Uwagi / remarks:

### Obudowa S-3 z szybką dymną
Housing S-3 with smoky glass

IP40



N+PE
C.2019 C.2061

| A | B | C | | # |
|---|---|---|---|---|
| 85mm | 77mm | 140mm | 3 | 12 |

Uwagi / remarks: Obudowa S-3 C.2061 zawiera złącze N+PE
S-3 C.2061 Housing with N+PE terminal strips inside

### Obudowa S-4 z szybką dymną
Housing S-4 with smoky glass

IP40



N+PE
C.2027 C.2063

| A | B | C | | # |
|---|---|---|---|---|
| 85mm | 92mm | 140mm | 4 | 12 |

Uwagi / remarks: Obudowa S-4 C.2063 zawiera złącze N+PE
S-4 C.2063 Housing with N+PE terminal strips inside

### Obudowa S-5 z szybką dymną
Housing S-5 with smoky glass

IP40



N+PE
C.2013 C.2020

| A | B | C | | # |
|---|---|---|---|---|
| 87mm | 110mm | 140mm | 5 | 8 |

Uwagi / remarks: Obudowa S-5 C.2020 zawiera złącze N+PE
S-5 C.2020 Housing with N+PE terminal strips inside

### Obudowa S-6 z szybką dymną
Housing S-6 with smoky glass

IP40



N+PE
C.2067 C.2031

| A | B | C | | # |
|---|---|---|---|---|
| 83mm | 130mm | 140mm | 6 | 9 |

Uwagi / remarks: Obudowa S-6 C.2031 zawiera złącze N+PE
S-6 C.2031 Housing with N+PE terminal strips inside