Technical data sheet
Cable gland systems, brass

Cable gland, PG strain relief



IP 54 | IP 65 | Pg

Type	Thread	Surface finish	Pack. pcs	Weight kg/100 pcs.	Item No.
159 MS PG 7	Pg 7	Nickel-plated	50	1,960	**2046075**
159 MS PG 9	Pg 9	Nickel-plated	50	2,460	**2046091**
159 MS PG11	Pg 11	Nickel-plated	50	3,250	**2046113**
159 MS PG13.5	Pg 13,5	Nickel-plated	50	3,830	**2046121**
159 MS PG16	Pg 16	Nickel-plated	25	5,700	**2046164**
159 MS PG21	Pg 21	Nickel-plated	25	7,590	**2046210**
159 MS PG29	Pg 29	Nickel-plated	10	14,970	**2046296**
159 MS PG36	Pg 36	Nickel-plated	5	22,030	**2046369**
159 MS PG42	Pg 42	Nickel-plated	5	41,070	**2046423**
159 MS PG48	Pg 48	Nickel-plated	4	46,250	**2046482**

CuZn Brass

N Nickel-plated

Dimensions

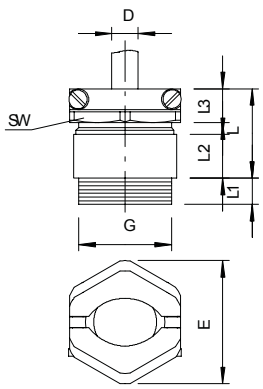

Important dimensions, brass cable gland

G	D	SW1	SW2	E	L max.	L1	L2	L3
	mm	mm	mm	mm	mm	mm	mm	mm
Pg 7	5–7	14	16	17,5	22	5	10	9,3
Pg 9	6–8	17	19	20,5	24	6	10,5	10,6
Pg 11	8–10	20	22	24,5	25	6	11	11,3
Pg 13.5	8–10	22	24	27	26	6,5	12,5	11,3
Pg 16	8–10	24	26	29	28	6,5	13,5	11,8
Pg 21	17–19	30	33	37	32	7	15	13,3
Pg 29	24–26	40	42	46,5	34	8	16,5	13,8
Pg 36	31–33	50	52	57	40	9	19,5	15,8
Pg 48	43–45	64	64	70	44	10	23	16,3
Pg 42	37–39	57	59	65	43	10	22	16,3