Beam clamp, for pipes

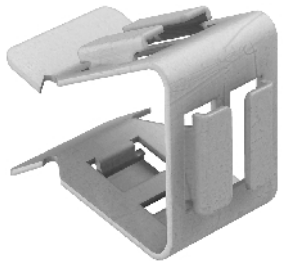

Beam clamp adapter for knocking in. Seat for BCC beam clamps for flange thicknesses of 2 - 4 mm.

Type	Flange thickness mm	Pack. pcs	Weight kg/100 pcs.	Item No.
BCCA	12-20	100	1,700	1483999

St Steel

ZL Zinc scale

Dimensions

