Technical data sheet
Distribution box

Distribution box, 3 division units, empty Polycarbonate

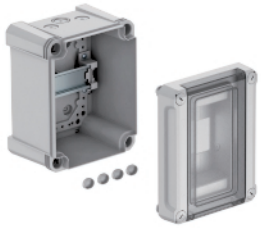

IP 66 | IK 07 | M20 | M25 | M | 400 V | 850° | UV RESISTANT

The PC distribution boxes are suitable for mounting for interior and exterior use. Surface-mounted distribution box, with protective insulation for max. 3 division units. There are 3 break-out openings (2x Ø20 and 1x Ø20/25) on both the upper and lower sides incl. pre-mounted 35 mm hat profile support rail. The four screw cover caps supplied prevent unwanted "voltage carry over".

Type	Colour	Dimension LxWxH mm	Pack. pcs	Weight kg/100 pcs.	Item No.
SDB 03L PC	Light grey	150x190x125	1	78,000	**2008860**
SDB 03L PS	Light grey	150x190x125	1	69,000	**2008820**

PS Polystyrene **PC** Polycarbonate