MRK SERIES SCREWED TYPE DOUBLE RAIL TERMINAL BLOCKS

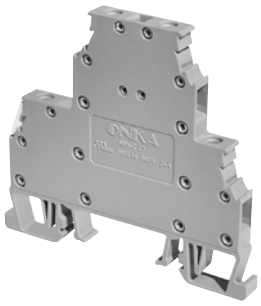

MRK-C 2,5
Order No: 1612

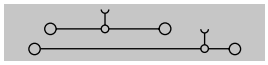

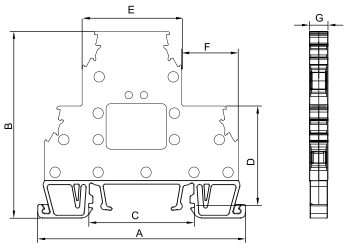

Dimensions (mm)	A	B	C	D	E	F	G
	67	61	34,5	32,5	32,5	18	5,9

MATERIAL	
Body	PA6.6
Bridge	Copper
Contact	CK45 Steel
Screw	Steel
Temp.	-40 ºC, +140 ºC
Cable Strip L.	9 mm
Torque	0,4 Nm

DATA	TSE / CE	UL
Voltage	750 V	600 V
Current	24 A	24 A
Section	2,5 mm²	12 AWG
Norm	EN-60947-7-1	UL 1059

COLOURS		
COLOUR	Order No.	Pcs.
GREY	1612	50
CREAM	1613	50
BLACK	1614	50
BLUE	1615	50
BROWN	1616	50
RED	1617	50
YELLOW	1618	50
GREEN	1619	50

ACCESSORIES			
Cross Connection 	Order No.	Section	Pcs.
	1925	2,5 / 2	100
	1926	2,5 / 3	100
	1927	2,5 / 4	75
	1928	2,5 / 10	30
	1929	2,5 / 20	20
Stopper	1202,1222,1212		
Group Sticker	1232		
Marking	9770 / 4440 / 4442 / 9540 / 7301		
Bridged	1622		

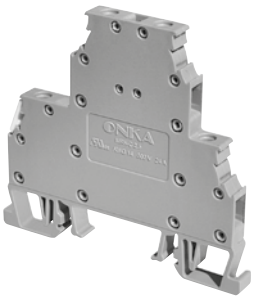

MRK-C 4
Order No: 1652

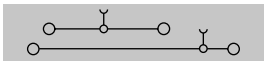

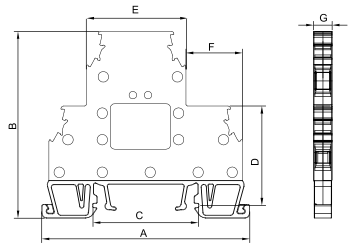

Dimensions (mm)	A	B	C	D	E	F	G
	67	61	34,5	32,5	32,5	18	6,7

MATERIAL	
Body	PA6.6
Bridge	Copper
Contact	CK45 Steel
Screw	Steel
Temp.	-40 ºC, +140 ºC
Cable Strip L.	9 mm
Torque	0,5 Nm

DATA	TSE / CE	UL
Voltage	750 V	600 V
Current	32 A	32 A
Section	4 mm²	10 AWG
Norm	EN-60947-7-1	UL 1059

COLOURS		
COLOUR	Order No.	Pcs.
GREY	1652	50
CREAM	1653	50
BLACK	1654	50
BLUE	1655	50
BROWN	1656	50
RED	1657	50
YELLOW	1658	50
GREEN	1659	50

ACCESSORIES			
Cross Connection 	Order No.	Section	Pcs.
	1930	4 / 2	100
	1931	4 / 3	100
	1932	4 / 4	50
	1933	4 / 10	30
	1934	4 / 20	20
Stopper	1202,1222,1212		
Group Sticker	1232		
Marking	9770 / 4442 / 9540 / 7301 / 4390		
Bridged	1662		