OPK SERIES PUSH-IN TYPE TERMINAL BLOCKS

PUSH IN



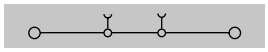

OPK 1,5

Order No: 1592

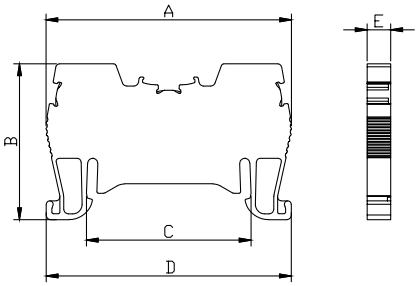

Dimensions (mm)	A	B	C	D	E
	52,0	33,0	34,5	51,9	5,0

MATERIAL	
Body	PA6.6
Bridge	Copper
Orange Button	PA6.6
Spring	Stainless Steel
Temp.	-40 ºC, +140 ºC
Cable Strip L.	9 mm

DATA	TSE / CE
Voltage	750 V
Current	17,5 A
Section	1,5 mm²
Norm	EN-60947-7-1

COLOURS			
	V2	V0	
COLOUR	Order No.	Order No.	Pcs.
GREY	1592	0532	100
CREAM	1593	0533	100
BLACK	1594	0534	100
BLUE	1595	0535	100
BROWN	1596	0536	100
RED	1597	0537	100
YELLOW	1598	0538	100
GREEN	1599	0539	100

ACCESSORIES			
Cross Connection 	Order No.	Section	Pcs.
	1920	1,5 / 2	100
	1921	1,5 / 3	100
	1922	1,5 / 4	100
	1923	1,5 / 10	30
	1924	1,5 / 20	20
Stopper	1202,1222,1212		
Group Sticker	1232		
Marking	9770 / 5443 / 4442 / 9540 / 7301		

PUSH IN



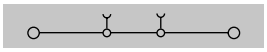

OPK 2,5

Order No: 1502

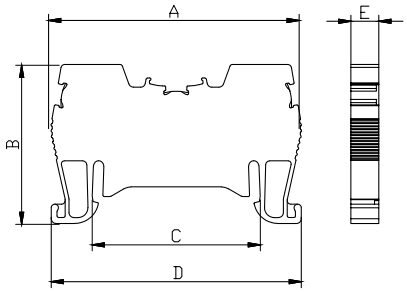

Dimensions (mm)	A	B	C	D	E
	52,0	33,0	34,5	51,9	5,8

MATERIAL	
Body	PA6.6
Bridge	Copper
Orange Button	PA6.6
Spring	Stainless Steel
Temp.	-40 ºC, +140 ºC
Cable Strip L.	9 mm

DATA	TSE / CE	UL
Voltage	750 V	600 V
Current	24 A	20 A
Section	2,5 mm²	12 AWG
Norm	EN-60947-7-1	UL 1059

COLOURS			
	V2	V0	
COLOUR	Order No.	Order No.	Pcs.
GREY	1502	0922	100
CREAM	1503	0923	100
BLACK	1504	0924	100
BLUE	1505	0925	100
BROWN	1506	0926	100
RED	1507	0927	100
YELLOW	1508	0928	100
GREEN	1509	0929	100

ACCESSORIES			
Cross Connection 	Order No.	Section	Pcs.
	1925	2,5 / 2	100
	1926	2,5 / 3	100
	1927	2,5 / 4	75
	1928	2,5 / 10	30
	1929	2,5 / 20	20
Stopper	1202,1222,1212		
Group Sticker	1232		
Marking	9770 / 4440 / 4442 / 9540 / 7301		