SIEMENS

Data sheet 3RV2917-4A

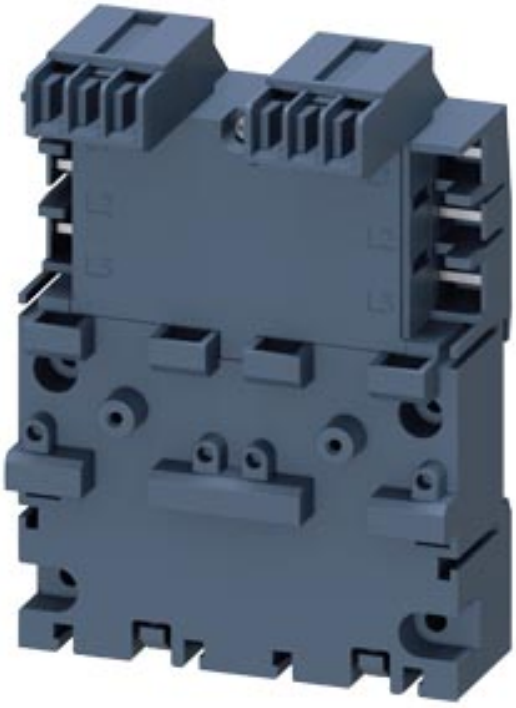

3-phase busbar including extension connector for 2 circuit breakers Size S00 and S0

General technical data		
Product brand name		SIRIUS
Product designation		3-phase busbars...em extensi
Design of the product		for 2 switches
Size of the circuit-breaker		S00, S0
Suitability for use		circuit-breakers 3RV2

Installation/ mounting/ dimensions		
Mounting position		any
Mounting type		snap-on fastening on 35 mm standard rail
Width	mm	91.4
Height	mm	129
Depth	mm	58.5
Required spacing for live parts		
• upwards	mm	10
• Backwards	mm	0
• at the side	mm	0
Required spacing for grounded parts		
• upwards	mm	10

Subject to change without notice
© Copyright Siemens

• Backwards	mm	0
• at the side	mm	0
Required spacing with side-by-side mounting		
• upwards	mm	10
• Backwards	mm	0
• at the side	mm	0

Certificates/ approvals

Certificate of suitability		CE / UL / CSA / CCC

Shipping Approval

ABS

Further information

Information- and Downloadcenter (Catalogs, Brochures,…)
https://www.siemens.com/ic10

Industry Mall (Online ordering system)
https://mall.industry.siemens.com/mall/en/en/Catalog/product?mlfb=3RV2917-4A

Cax online generator
http://support.automation.siemens.com/WW/CAXorder/default.aspx?lang=en&mlfb=3RV2917-4A

Service&Support (Manuals, Certificates, Characteristics, FAQs,...)
https://support.industry.siemens.com/cs/ww/en/ps/3RV2917-4A

Image database (product images, 2D dimension drawings, 3D models, device circuit diagrams, EPLAN macros, ...)
http://www.automation.siemens.com/bilddb/cax_de.aspx?mlfb=3RV2917-4A&lang=en

Subject to change without notice
© Copyright Siemens

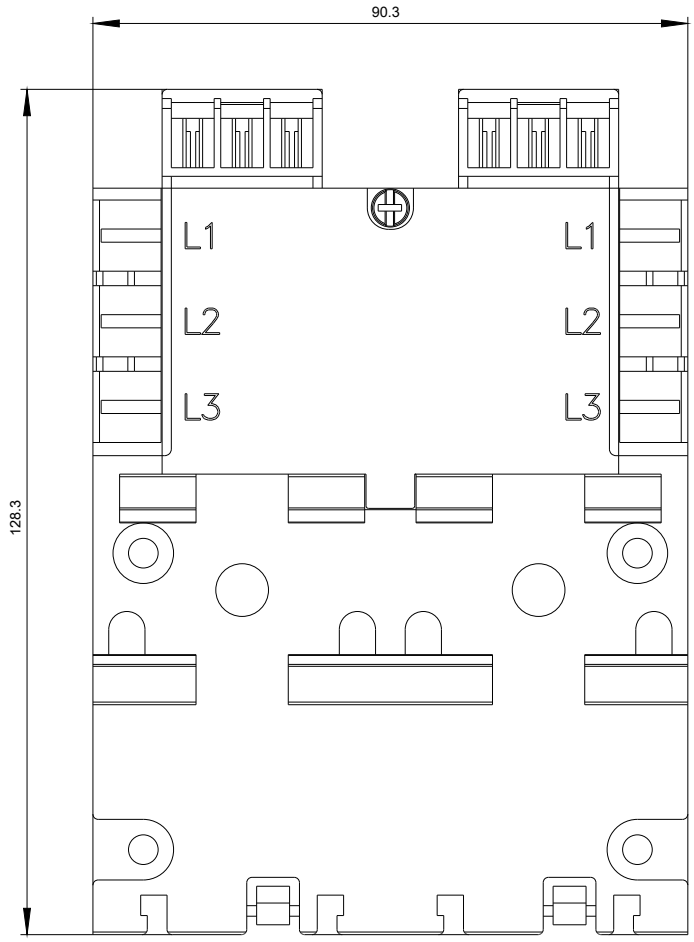

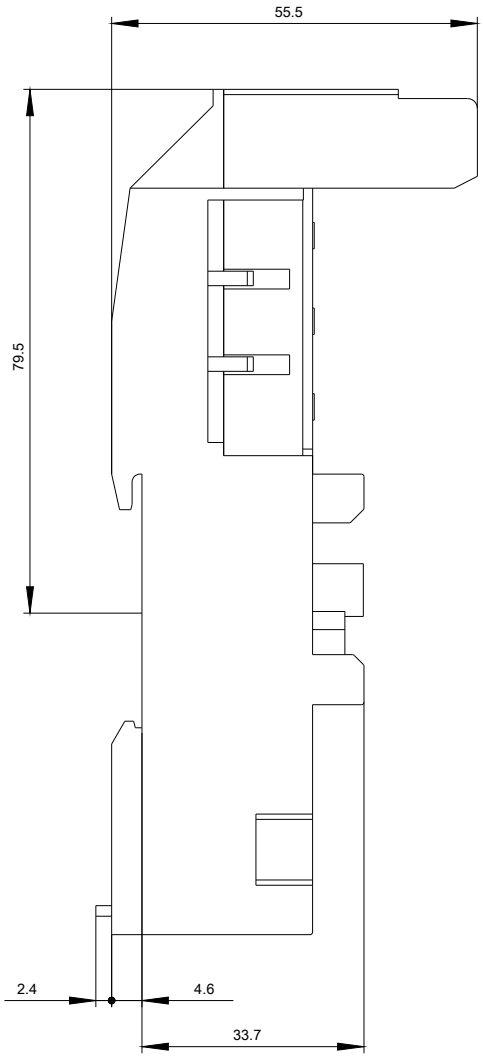

last modified: 03/01/2020

Subject to change without notice
© Copyright Siemens