Listwy zaciskowe
Terminal strips

Listwy zaciskowe
Terminal strips

Norma / norm: PN-EN 60947-1, PN-EN 60947-7-1

Listwa zaciskowa LZ 4x10mm² / 57A
Terminal strip LZ 4x10mm² / 57A



E.4004

ABC [mm]	I [A]	mm²	#
68/22/55	57	10	25

Uwagi / remarks:

Listwa zaciskowa LZ 4x16mm² / 76A
Terminal strip LZ 4x16mm² / 76A



E.4006

ABC [mm]	I [A]	mm²	#
108/26/75	76	16	20

Uwagi / remarks:

Listwa zaciskowa LZ 4x35mm² / 125A
Terminal strip LZ 4x35mm² / 125A



E.4008

ABC [mm]	I [A]	mm²	#
116/29/64	125	35	5/1

Uwagi / remarks:

Listwy zaciskowe
Terminal strips

Norma / norm: PN-EN 60947-1, PN-EN 60947-7-1

Listwa zaciskowa LZ 5x10mm² / 57A
Terminal strip LZ 5x10mm² / 57A



E.4005

ABC [mm]	I [A]	mm²	#
84/22/55	57	10	25

Uwagi / remarks:

Listwa zaciskowa LZ 5x16mm² / 76A
Terminal strip LZ 5x16mm² / 76A

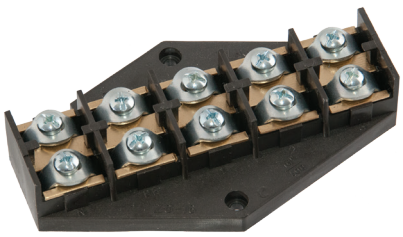

E.4007

ABC [mm]	I [A]	mm²	#
133/26/75	76	16	20

Uwagi / remarks:

Listwa zaciskowa LZ 5x35mm²/125A
Terminal strip LZ 5x35mm² / 125A

Listwa zaciskowa LZ 5x35mm² / 150A
Terminal strip LZ 5x35mm² / 150A

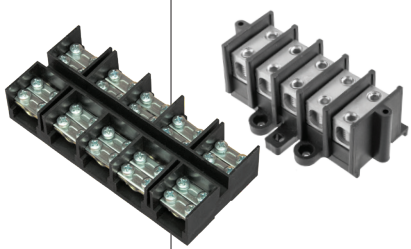

E.4009

I [A]	mm²	ABC [mm]	#
125	35	141/29/64	5/1

Uwagi / remarks:

E.4009A

I [A]	U [V]	TH35	ABC [mm]	mm²	#
150	500		99/65/38	35	1

Uwagi / remarks: Norma: PN 60947-7-1