SIEMENS

Data sheet 6ES7522-1BH01-0AB0

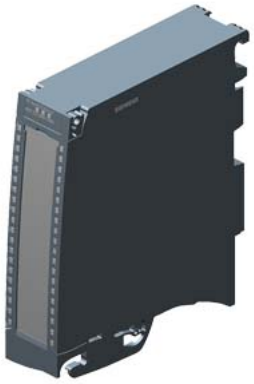

SIMATIC S7-1500, digital output module DQ16x24 V DC/0.5A HF; 16 channels in groups of 8; 4 A per group; single-channel diagnostics; substitute value: switching cycle counter for connected actuators. the module supports the safety-oriented shutdown of load groups up to SILCL2 acc. to EN 62061:2005 + A2:2015, and Category 3 / PL d according to EN ISO 13849-1:2015. front connector (screw terminals or push-in) to be ordered separately

General information	
Product type designation	DQ 16x24VDC/0.5A HF
HW functional status	From FS02
Firmware version	V1.1.0
● FW update possible	Yes
Product function	
● I&M data	Yes; I&M0 to I&M3
● Isochronous mode	Yes
● Prioritized startup	Yes
Engineering with	
● STEP 7 TIA Portal configurable/integrated from version	V13 SP1 / -
● STEP 7 configurable/integrated from version	V5.5 SP3 / -
● PROFIBUS from GSD version/GSD revision	V1.0 / V5.1
● PROFINET from GSD version/GSD revision	V2.3 / -
Operating mode	
● DQ	Yes
● DQ with energy-saving function	No
● PWM	No
● Cam control (switching at comparison values)	No
● Oversampling	No
● MSO	Yes
● Integrated operating cycle counter	Yes
Supply voltage	
Rated value (DC)	24 V
permissible range, lower limit (DC)	19.2 V
permissible range, upper limit (DC)	28.8 V
Reverse polarity protection	Yes; through internal protection with 7 A per group
Input current	
Current consumption, max.	30 mA
output voltage / header	
Rated value (DC)	24 V
Power	
Power available from the backplane bus	1.1 W
Power loss	
Power loss, typ.	2 W
Digital outputs	
Type of digital output	Transistor
Number of digital outputs	16

Subject to change without notice
© Copyright Siemens

Current-sourcing	Yes
Digital outputs, parameterizable	Yes
Short-circuit protection	Yes; Clocked electronically
● Response threshold, typ.	1 A
Limitation of inductive shutdown voltage to	L+ (-53 V)
Controlling a digital input	Yes
Switching capacity of the outputs	
● with resistive load, max.	0.5 A
● on lamp load, max.	5 W
Load resistance range	
● lower limit	48 Ω
● upper limit	12 kΩ
Output voltage	
● for signal "1", min.	L+ (-0.8 V)
Output current	
● for signal "1" rated value	0.5 A
● for signal "1" permissible range, max.	0.5 A
● for signal "0" residual current, max.	0.5 mA
Output delay with resistive load	
● "0" to "1", max.	100 µs
● "1" to "0", max.	500 µs
Parallel switching of two outputs	
● for logic links	Yes
● for uprating	No
● for redundant control of a load	Yes
Switching frequency	
● with resistive load, max.	100 Hz
● with inductive load, max.	0.5 Hz; According to IEC 60947-5-1, DC-13
● on lamp load, max.	10 Hz
Total current of the outputs	
● Current per channel, max.	0.5 A; see additional description in the manual
● Current per group, max.	4 A; see additional description in the manual
● Current per module, max.	8 A; see additional description in the manual
Cable length	
● shielded, max.	1 000 m
● unshielded, max.	600 m
Isochronous mode	
Execution and activation time (TCO), min.	70 µs
Bus cycle time (TDP), min.	250 µs
Interrupts/diagnostics/status information	
Diagnostics function	Yes
Substitute values connectable	Yes
Alarms	
● Diagnostic alarm	Yes
● Maintenance interrupt	Yes
Diagnoses	
● Monitoring the supply voltage	Yes
● Wire-break	Yes
● Short-circuit	Yes
● Group error	Yes
Diagnostics indication LED	
● RUN LED	Yes; green LED
● ERROR LED	Yes; red LED
● MAINT LED	Yes; Yellow LED
● Monitoring of the supply voltage (PWR-LED)	Yes; green LED
● Channel status display	Yes; green LED
● for channel diagnostics	Yes; red LED
● for module diagnostics	Yes; red LED
Potential separation	
Potential separation channels	

Subject to change without notice
© Copyright Siemens

● between the channels	No
● between the channels, in groups of	8
● between the channels and backplane bus	Yes
Isolation	
Isolation tested with	707 V DC (type test)
Standards, approvals, certificates	
Suitable for safety functions	No
Suitable for safety-related tripping of standard modules	Yes; From FS02
Highest safety class achievable for safety-related tripping of standard modules	
● Performance level according to ISO 13849-1	PL d
● Category according to ISO 13849-1	Cat. 3
● SILCL according to IEC 62061	SILCL 2
Ambient conditions	
Ambient temperature during operation	
● horizontal installation, min.	-30 °C; From FS03
● horizontal installation, max.	60 °C
● vertical installation, min.	-30 °C; From FS03
● vertical installation, max.	40 °C
Altitude during operation relating to sea level	
● Installation altitude above sea level, max.	5 000 m; Restrictions for installation altitudes > 2 000 m, see manual
Dimensions	
Width	35 mm
Height	147 mm
Depth	129 mm
Weights	
Weight, approx.	230 g

last modified: 4/29/2021

Subject to change without notice
© Copyright Siemens