MRK SERIES SCREWED TYPE RAIL TERMINAL BLOCKS
MRK SERİSİ VİDALI TİP RAY KLEMENSLER



MRK 10
Order No: 1042



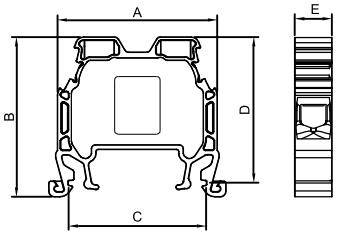

Dimensions Ölçüler (mm)	A	B	C	D	E
	40,0	40,0	34,5	36,5	9,5

MATERIAL / MATERYAL	
Body / Gövde	PA6.6 V2
Bridge / Köprü	Copper / Bakır
Contact / Kontak	CK45 Steel / Çelik
Screw/ Vida	Steel / Çelik
Temp./ Sıcaklık	-40 ºC, +140 ºC
Cable Strip L. / Soyma Boyu	12 mm
Torque / Tork	0,8 Nm

DATA / VERİ	TSE / CE	UL
Voltage / Gerilim	750 V	600 V
Current / Akım	57 A	57 A
Section / Kesit	10 mm^2	8 AWG
Norm	EN-60947-7-1	UL 1059

RENKLER / COLOURS		
RENK /COLOUR	Order No. / Sip.No.	Pcs. /Ad.
GREY / GRİ	1042	100
CREAM / KREM	1043	100
BLACK / SİYAH	1044	100
BLUE / MAVİ	1045	100
BROWN/K.RENGİ	1046	100
RED / KIRMIZI	1047	100
YELLOW / SARI	1048	100
GREEN / YEŞİL	1049	100

ACCESSORIES / AKSESUARLAR			
Cross Connection / Köprü	Order No./ Sip. No.	Section/ Kesit	Pcs./ Ad.
	1940	10 / 2	100
	1941	10 / 3	50
	1942	10 / 4	50
	1943	10 / 10	15
	1944	10 / 20	10
Stopper / Durdurucu	1202,1222,1212		
Group Sticker/Grup Etiketi	1232		
Marking / Markalama	9770 / 4440 / 4442 / 9540 / 7301		

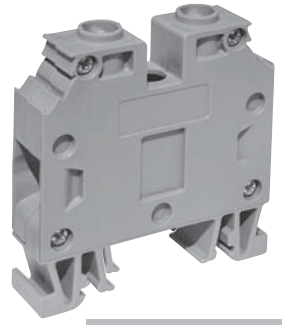

MRK 16
Medium Size
Orta Boy
Order No: 1132

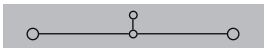

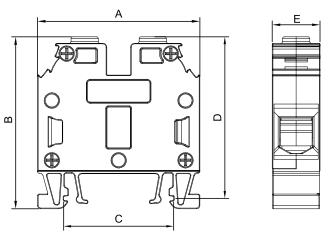

Dimensions Ölçüler (mm)	A	B	C	D	E
	51,0	54,0	34,5	51,0	12,0

MATERIAL / MATERYAL	
Body / Gövde	PA6.6 V2
Bridge / Köprü	Copper / Bakır
Contact / Kontak	CK45 Steel / Çelik
Screw/ Vida	Steel / Çelik
Temp./ Sıcaklık	-40 ºC, +140 ºC
Cable Strip L. / Soyma Boyu	18 mm
Torque / Tork	2,0 Nm

DATA / VERİ	TSE / CE	UL
Voltage / Gerilim	750 V	600 V
Current / Akım	76 A	63 A
Section / Kesit	16 mm^2	6 AWG
Norm	EN-60947-7-1	UL 1059

RENKLER / COLOURS		
RENK /COLOUR	Order No. / Sip.No.	Pcs. /Ad.
GREY / GRİ	1132	50
CREAM / KREM	1133	50
BLACK / SİYAH	1134	50
BLUE / MAVİ	1135	50
BROWN/K.RENGİ	1136	50
RED / KIRMIZI	1137	50
YELLOW / SARI	1138	50
GREEN / YEŞİL	1139	50

ACCESSORIES / AKSESUARLAR			
Cross Connection / Köprü	Order No./ Sip. No.	Section/ Kesit	Pcs./ Ad.
	2257	16 / 2	50
	2258	16 / 3	40
	2259	16 / 4	40
	2260	16 / 5	25
	2265	16 / 10	10
Stopper / Durdurucu	1202,1222,1212		
Group Sticker/Grup Etiketi	1232		
Marking / Markalama	9770 / 4440 / 4442 / 9540 / 7301		