

Outer sheath material	PVC
Cable sheath diameter (approx.)	5.6 mm
max. bandwidth	100 MHz
Cable type	round cable
Inner conductor material	CCA (copper-clad aluminium)
AWG	26/7 (stranded)
Shielding class	F/UTP
Number of shieldings	1 x
Type 1, shielding	foil (aluminum)

Goobay

CAT 5e network cable, F/UTP

CCA, AWG 26/7 (stranded), PVC

- non-terminated flexible data-/patch cable for Home/indoor usage
- shielded twisted-pair LAN cable
- outer shield: foil screening

100.00 m	orange	93268	Cable Reel
100.00 m	blue	93265	Cable Reel
100.00 m	yellow	93266	Cable Reel
100.00 m	grey	68706	Cable Reel
100.00 m	green	93267	Cable Reel
100.00 m	red	93269	Cable Reel



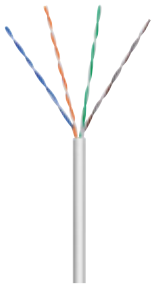

Outer sheath material	PVC
Cable sheath diameter (approx.)	5 mm
max. bandwidth	100 MHz
Cable type	round cable
Inner conductor material	CU (copper)
AWG	24/1 (solid)
Shielding class	U/UTP

Goobay

CAT 5e network cable, U/UTP

CU, AWG 24/1 (solid), PVC

- non-terminated data-/installation cable for processing and installation with LSA connection technology for Home-/indoor usage
- unshielded twisted-pair LAN cable



305.00 m	68940	Cable Reel

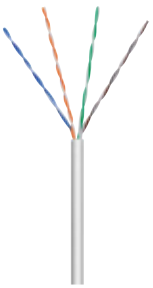

Outer sheath material	PVC
Cable sheath diameter (approx.)	5 mm
max. bandwidth	100 MHz
Cable type	round cable
Inner conductor material	CU (copper)
AWG	26/7 (stranded)
Shielding class	U/UTP

Goobay

CAT 5e network cable, U/UTP

CU, AWG 26/7 (stranded), PVC

- non-terminated flexible data-/patch cable for Home/indoor usage
- unshielded twisted-pair LAN cable

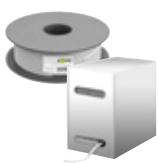

100.00 m	68941	Cable Reel
305.00 m	93292	Cable Reel

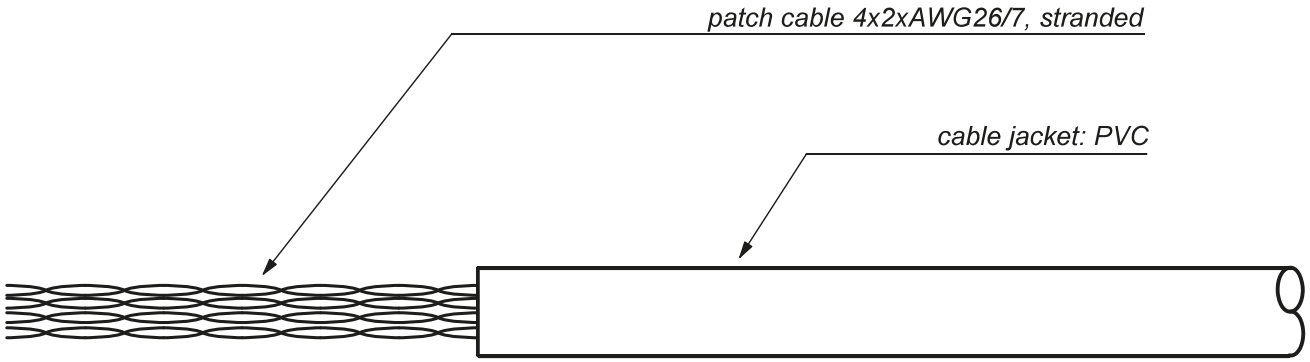



CAT 5e Patchkabel

- Innenleiter:	4x2xAWG26/7 Cu
- Schirmung:	U/UTP ungeschirmt
- Kabellänge:	
68941:	100m
93292:	305m
- Ausführung:	flexibel
- Kabelstandard:	Cat 5e (100MHz)
- Farbcodierung:	EIA/TIA 568 A/B
- Kabelmantel:	PVC
- RoHS-konform	

CAT 5e Patch cable

- Inner conductor:	*4x2xAWG26/7 Copper*
- Shileding:	*U/UTP unshielded*
- Cable length:	
68941:	*100m*
93292:	*305m*
- Version:	*flexible*
- Cable std.:	*Cat 5e (100MHz)*
- Color codes:	*EIA/TIA 568 A/B*
- Cable sheath:	*PVC*
- RoHS compliant	

Änderungen			Datum	Name	Bezeichnung	Blatt
Datum	Name	gez.:	04.04.2014	tf	CAT 5 PATCH U/UTP GRAU	
		gepr.:	04.04.2014	tf		
		Norm:			Zeichnungs-Nr.:	von
		Änderungen vorbehalten / Subject to change			68941 / 93292	