# 2 ELEMENTOWE DŁAWIKI IP 54 DLA FCD/FCE/FCC

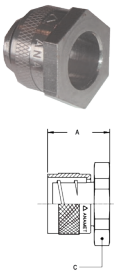

## Złącze do puszki, mosiądz niklowany

| GWINT | MULTITITE ROZMIAR (DN) | MIN. ŚR.WEW (MM) | WYMIARY (MM) | | | | | STAND. OPAK. | NUMER KAT. | WAGA (KG/100) |
|---|---|---|---|---|---|---|---|---|---|---|
| | | | A | B | C | D | E | | | |
| - | 10 | 5,5 | 16 | - | 14 | - | - | 10 | 262.210.0 | 1 |
| - | 12 | 8,5 | 16 | - | 18 | - | - | 10 | 262.212.0 | 1,4 |
| - | 16 | 11,2 | 17 | - | 20 | - | - | 10 | 262.216.0 | 1,7 |
| - | 18 | 13,2 | 17 | - | 24 | - | - | 10 | 262.218.0 | 2,1 |
| - | 20 | 15,2 | 17 | - | 24 | - | - | 10 | 262.220.0 | 2,5 |
| - | 25 | 19,2 | 20 | - | 30 | - | - | 5 | 262.225.0 | 4 |
| - | 32 | 25,9 | 22 | - | 38 | - | - | 5 | 262.232.0 | 6,1 |
| - | 40 | 34,8 | 27 | - | 48 | - | - | 2 | 262.240.0 | 11,6 |
| - | 50 | 44,8 | 30 | - | 60 | - | - | 2 | 262.250.0 | 18 |



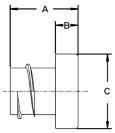

## Element zakończeniowy, mosiądz niklowany

| GWINT ZEW. | MULTITITE ROZMIAR (DN) | MIN. ŚR.WEW (MM) | WYMIARY (MM) | | | | | STAND. OPAK. | NUMER KAT. | WAGA (KG/100) |
|---|---|---|---|---|---|---|---|---|---|---|
| | | | A | B | C | D | E | | | |
| - | 10 | 5,5 | 18 | 6 | 13 | - | - | 10 | 264.110.0 | 0,4 |
| - | 12 | 8,5 | 18 | 6 | 17 | - | - | 10 | 264.112.0 | 0,4 |
| - | 16 | 11,2 | 18 | 6 | 20 | - | - | 10 | 264.116.0 | 0,8 |
| - | 18 | 12,6 | 19 | 6 | 22 | - | - | 10 | 264.118.0 | 1 |
| - | 20 | 15,2 | 19 | 6 | 24 | - | - | 10 | 264.120.0 | 1,2 |
| - | 25 | 19,2 | 21 | 7 | 30 | - | - | 5 | 264.125.0 | 1,8 |
| - | 32 | 25,9 | 22 | 8 | 38 | - | - | 5 | 264.132.0 | 2,9 |
| - | 40 | 34,8 | 24 | 8 | 49 | - | - | 2 | 264.140.0 | 5,2 |
| - | 50 | 44,8 | 25 | 8 | 60 | - | - | 2 | 264.150.0 | 7,6 |



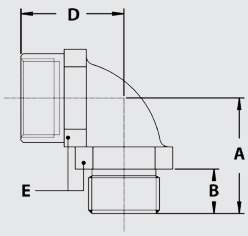


## Dławik 90° ISO, gwint wew./zew., mosiądz niklowany

| GWINT ZEW. | GWINT WEW. | MIN. ŚR.WEW (MM) | WYMIARY (MM) | | | | | STAND. OPAK. | NUMER KAT. | WAGA (KG/100) |
|---|---|---|---|---|---|---|---|---|---|---|
| | | | A | B | C | D | E | | | |
| M16 x 1,5 | M16 x 1,5 | - | 26 | 10 | - | 24 | 22 | 10 | 783.016.0 | 6 |
| M20 x 1,5 | M20 x 1,5 | - | 26 | 10 | - | 25 | 24 | 10 | 783.020.0 | 10 |
| M25 x 1,5 | M25 x 1,5 | - | 32 | 10 | - | 34 | 33 | 5 | 783.025.0 | 16 |
| M32 x 1,5 | M32 x 1,5 | - | 40 | 12 | - | 40 | 42 | 5 | 783.032.0 | 26 |