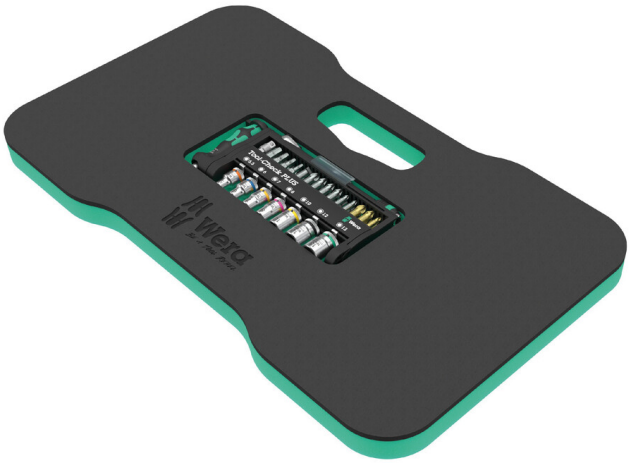

EAN:	4013288226068	**Size:**	490x290x40 mm
Part number:	05134544001	**Weight:**	1220 g
Article number:	9515	**Country of origin:**	CZ
		Customs tariff number:	82079030

- Comfortable and robust knee pad with thick cushioning to protect your knees while working
- Premium foam at an optimal height that springs back to shape after use
- Tool-Check PLUS: Tool combination of ratchet, bit, sockets and a bitholding screwdriver in the smallest of spaces
- The perfect universal companion for a multitude of screwdriving applications
- With Take it easy tool finder: colour coding by size

The super-comfortable large knee pad protects during all kneeling activities. It comes in particularly handy when working on hard floors. The robust material has a pleasant cushioning quality and allows indoor and outdoor use, even in adverse weather conditions. The material also returns to its original shape after use (memory foam). The integrated handle allows for easy portability. The knee pad is waterproof and, therefore, easy to maintain with soap and water. Width/depth/height: 480x280x20 mm; weight of the knee pad: 265 g Tool-Check Plus: Tool combination of ratchet, bit, sockets and a bitholding screwdriver in the smallest of spaces. Perfect as a universal companion for a multitude of screwdriving applications. Premium bitholding screwdriver with Kraftform Plus handle bit ratchet for quick working when screwdriving with a machine or conventional hand tool is not possible due to space constraints. Rapid reversing from clockwise to anti-clockwise rotation and vice versa via the reversing lever. The knurling on the ratchet head allows for quick rotation (with the thumb). Easiest operation, even with just one hand. Ergonomic ratchet head/lever: Kraftform geometry with perfectly shaped contact surfaces for the fingers. Smallest possible tool design thanks to the direct bit mounting in the ratchet head, perfect for low working heights. Small return angle of 6° for precise working. Robust drop-forged solid steel design. Torques of over 65 Nm. The Rapidaptor bitholding screwdriver with fast-rotating sleeve: Can be used as an extension, for lightning-fast bit changes for even the smallest bit sizes with just one hand and without any extra tools. Tough bits, for universal use. Hand and machine sockets for nearly all applications. The pad will impress your knee, the tool will impress your hand - almost wellness.

Web link

Wera Werkzeuge GmbH
Korzerter Straße 21-25
D-42349 Wuppertal
Tel: +49 (0)2 02 / 40 45-0
E-Mail: info@wera.de



Comfortable and robust knee pad with thick cushioning to protect your knees while working



Knee-friendly



The pad protects your knees when working in a workshop, doing car repairs, gardening and during other kneeling jobs.

Practical handle



Thanks to the practical handle, the knee pad can be easily grabbed, carried and moved around at work.

The Zyklop Mini Ratchets



For all difficult-to-access applications.

The Zyklop Mini 1



The fine tooth mechanism, with its 60 teeth, allows a small return angle of only 6° - ideal for precision work.

Simple direction change



Simple switching between left/right operations.

Slim design



Its slim design makes it ideal for all particularly confined working situations.

Web link

Wera Werkzeuge GmbH
Korzerter Straße 21-25
D-42349 Wuppertal
Tel: +49 (0)2 02 / 40 45-0
E-Mail: info@wera.de

Set contents:

Tool-Check PLUS, 39 pieces

05056490001 1x 39 pieces



9525 Foam knee pad, empty, 480 x 280 x 25 mm

1x 480 x 280 x 25 mm



Web link

Wera Werkzeuge GmbH
Korzerter Straße 21-25
D-42349 Wuppertal
Tel: +49 (0)2 02 / 40 45-0
E-Mail: info@wera.de