SIEMENS

Data sheet 6ES7531-7QF00-0AB0

Siemens EcoTech

SIMATIC S7-1500 Analog input module, AI 8xU/I/R/RTD BA, 16 bit resolution, Accuracy 0.5%, 8 channels in groups of 8; Common mode voltage 4 V DC, Diagnostics; Hardware interrupts; Delivery including infeed element, shield bracket and shield terminal: Front connector (screw terminals or push-in) to be ordered separately

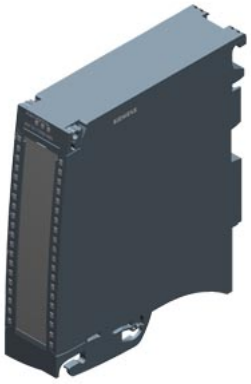

General information	
Product type designation	AI 8xU/I/R/RTD BA
HW functional status	FS01
Firmware version	V1.0.0
● FW update possible	Yes
Product function	
● I&M data	Yes; I&M0 to I&M3
● Prioritized startup	No
Engineering with	
● STEP 7 TIA Portal configurable/integrated from version	V15.1 / V16
● STEP 7 configurable/integrated from version	V5.5 SP3 / -
● PROFIBUS from GSD version/GSD revision	V1.0 / V5.1
● PROFINET from GSD version/GSD revision	V2.3 / -
Operating mode	
● Oversampling	No
● MSI	Yes
CiR - Configuration in RUN	
Reparameterization possible in RUN	Yes
Calibration possible in RUN	No
Power	
Power available from the backplane bus	0.85 W
Power loss	
Power loss, typ.	0.9 W
Analog inputs	
Number of analog inputs	8
● For current measurement	8
● For voltage measurement	8
● For resistance/resistance thermometer measurement	8
permissible input voltage for voltage input (destruction limit), max.	12 V; 12 V continuous, 30 V for max. 1 s
permissible input current for current input (destruction limit), max.	40 mA
Constant measurement current for resistance-type transmitter, typ.	230 ... 370 µA
Technical unit for temperature measurement adjustable	Yes; °C/°F/K
Input ranges (rated values), voltages	
● 0 to +5 V	No
● 0 to +10 V	No

Subject to change without notice
© Copyright Siemens

● 1 V to 5 V	Yes
— Input resistance (1 V to 5 V)	10 MΩ
● -1 V to +1 V	Yes
— Input resistance (-1 V to +1 V)	10 MΩ
● -10 V to +10 V	Yes
— Input resistance (-10 V to +10 V)	10 MΩ
● -2.5 V to +2.5 V	No
● -25 mV to +25 mV	No
● -250 mV to +250 mV	No
● -5 V to +5 V	Yes
— Input resistance (-5 V to +5 V)	10 MΩ
● -50 mV to +50 mV	Yes
— Input resistance (-50 mV to +50 mV)	10 MΩ
● -500 mV to +500 mV	Yes
— Input resistance (-500 mV to +500 mV)	10 MΩ
● -80 mV to +80 mV	No
Input ranges (rated values), currents	
● 0 to 20 mA	Yes
— Input resistance (0 to 20 mA)	25 Ω; Plus approx. 42 ohms for overvoltage protection by PTC
● -20 mA to +20 mA	Yes
— Input resistance (-20 mA to +20 mA)	25 Ω; Plus approx. 42 ohms for overvoltage protection by PTC
● 4 mA to 20 mA	Yes
— Input resistance (4 mA to 20 mA)	25 Ω; Plus approx. 42 ohms for overvoltage protection by PTC
Input ranges (rated values), thermocouples	
● Type B	No
● Type C	No
● Type E	No
● Type J	No
● Type K	No
● Type L	No
● Type N	No
● Type R	No
● Type S	No
● Type T	No
● Type U	No
● Type TXK/TXK(L) to GOST	No
Input ranges (rated values), resistance thermometer	
● Cu 10	No
● Cu 10 according to GOST	No
● Cu 50	No
● Cu 50 according to GOST	No
● Cu 100	No
● Cu 100 according to GOST	No
● Ni 10	No
● Ni 10 according to GOST	No
● Ni 100	Yes; Standard/climate
— Input resistance (Ni 100)	10 MΩ
● Ni 100 according to GOST	No
● Ni 1000	Yes; Standard/climate
— Input resistance (Ni 1000)	10 MΩ
● Ni 1000 according to GOST	No
● LG-Ni 1000	Yes; Standard/climate
— Input resistance (LG-Ni 1000)	10 MΩ
● Ni 120	No
● Ni 120 according to GOST	No
● Ni 200	No
● Ni 200 according to GOST	No
● Ni 500	No
● Ni 500 according to GOST	No
● Pt 10	No
● Pt 10 according to GOST	No

© Copyright Siemens

● Pt 50	No
● Pt 50 according to GOST	No
● Pt 100	Yes; Standard/climate
— Input resistance (Pt 100)	10 MΩ
● Pt 100 according to GOST	No
● Pt 1000	Yes; Standard/climate
— Input resistance (Pt 1000)	10 MΩ
● Pt 1000 according to GOST	No
● Pt 200	No
● Pt 200 according to GOST	No
● Pt 500	No
● Pt 500 according to GOST	No
Input ranges (rated values), resistors	
● 0 to 150 ohms	No
● 0 to 300 ohms	No
● 0 to 600 ohms	Yes
— Input resistance (0 to 600 ohms)	10 MΩ
● 0 to 3000 ohms	No
● 0 to 6000 ohms	Yes
— Input resistance (0 to 6000 ohms)	10 MΩ
● PTC	Yes
— Input resistance (PTC)	10 MΩ
Cable length	
● shielded, max.	200 m; 50 m at 50 mV
Analog value generation for the inputs	
Measurement principle	integrating
Integration and conversion time/resolution per channel	
● Resolution with overrange (bit including sign), max.	16 bit
● Integration time, parameterizable	Yes
● Integration time (ms)	2,5 / 16,67 / 20 / 100 ms
● Basic conversion time, including integration time (ms)	10 / 24 / 27 / 107 ms
— additional conversion time for wire-break monitoring	4 ms (to be considered in R/RTD/U 1 to 5 V measurement)
— additional conversion time for resistance measurement	8 ms
● Interference voltage suppression for interference frequency f1 in Hz	400 / 60 / 50 / 10 Hz
Smoothing of measured values	
● parameterizable	Yes
● Step: None	Yes
● Step: low	Yes
● Step: Medium	Yes
● Step: High	Yes
Encoder	
Connection of signal encoders	
● for voltage measurement	Yes
● for current measurement as 2-wire transducer	Yes; with external supply
● for current measurement as 4-wire transducer	Yes
● for resistance measurement with two-wire connection	Yes; Only for PTC
● for resistance measurement with three-wire connection	Yes; All measuring ranges except PTC; internal compensation of the cable resistances
Errors/accuracies	
Linearity error (relative to input range), (+/-)	0.1 %
Temperature error (relative to input range), (+/-)	0.006 %/K
Crosstalk between the inputs, max.	-50 dB
Repeat accuracy in steady state at 25 °C (relative to input range), (+/-)	0.1 %
Operational error limit in overall temperature range	
● Voltage, relative to input range, (+/-)	0.5 %
● Current, relative to input range, (+/-)	0.5 %
● Resistance, relative to input range, (+/-)	0.5 %
● Resistance thermometer, relative to input range, (+/-)	Ptxxx Standard: ±1.2 K, Ptxxx Climate: ±0.8 K, Nixxx Standard: ±0.8 K, Nixxx Climate: ±0.8 K

© Copyright Siemens

Basic error limit (operational limit at 25 °C)	
● Voltage, relative to input range, (+/-)	0.3 %
● Current, relative to input range, (+/-)	0.3 %
● Resistance, relative to input range, (+/-)	0.3 %
● Resistance thermometer, relative to input range, (+/-)	Ptxxx Standard: ±1.0 K, Ptxxx Climate: ±0.5 K, Nixxx Standard: ±0.5 K, Nixxx Climate: ±0.5 K
Interference voltage suppression for f = n x (f1 +/- 1 %), f1 = interference frequency	
● Series mode interference (peak value of interference < rated value of input range), min.	40 dB
● Common mode voltage, max.	4 V
● Common mode interference, min.	60 dB
Interrupts/diagnostics/status information	
Diagnostics function	Yes
Alarms	
● Diagnostic alarm	Yes
● Limit value alarm	Yes; two upper and two lower limit values in each case
Diagnoses	
● Monitoring the supply voltage	No
● Wire-break	Yes; Only for 1 ... 5 V, 4 ... 20 mA, R, and RTD
● Short-circuit	No
● Group error	No
● Overflow/underflow	Yes
Diagnostics indication LED	
● RUN LED	Yes; green LED
● ERROR LED	Yes; red LED
● MAINT LED	No
● Monitoring of the supply voltage (PWR-LED)	No
● Channel status display	Yes; green LED
● for channel diagnostics	Yes; red LED
● for module diagnostics	Yes; red LED
Potential separation	
Potential separation channels	
● between the channels	No
● between the channels, in groups of	8
● between the channels and backplane bus	Yes
Permissible potential difference	
between the inputs (UCM)	8 V DC
Between the inputs and MANA (UCM)	4 V DC
Isolation	
Isolation tested with	707 V DC (type test)
Standards, approvals, certificates	
Ecological footprint	
● environmental product declaration	Yes
Global warming potential	
— global warming potential, (total) [CO2 eq]	38.6 kg
— global warming potential, (during production) [CO2 eq]	14.4 kg
— global warming potential, (during operation) [CO2 eq]	24.6 kg
— global warming potential, (after end of life cycle) [CO2 eq]	-0.44 kg
product functions / security / header	
signed firmware update	No
data integrity	No
Ambient conditions	
Ambient temperature during operation	
● horizontal installation, min.	-30 °C; From FS05
● horizontal installation, max.	60 °C
● vertical installation, min.	-30 °C; From FS05
● vertical installation, max.	40 °C
Altitude during operation relating to sea level	
● Installation altitude above sea level, max.	5 000 m; Restrictions for installation altitudes > 2 000 m, see manual

© Copyright Siemens

Dimensions	
Width	35 mm
Height	147 mm
Depth	129 mm
Weights	
Weight, approx.	250 g

last modified: 10/9/2024

Subject to change without notice
© Copyright Siemens