# ZSK1... Zacisk

1,0 Grubość blachy: 1,0 mm

E90 System E-90 Szybki montaż Montaż bez użycia narzędzi

## Informacje

Podwieszanie kabli i rur do profili otwartych.

Materiał
SCS - stal sprężysta cynkowana

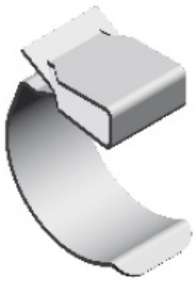

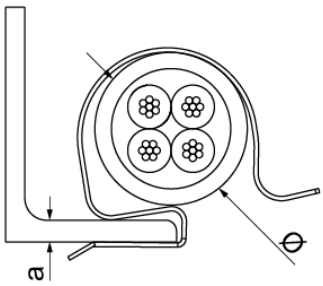




## Wersje

| Symbol | Numer katalogowy | Średnica Ø min | Średnica Ø max | Grubość a | Ilość (szt.) |
|---|---|---|---|---|---|
| ZSK1Ø6/2 | 792901 | 6 | 7 | 2-4 | 100 |
| ZSK1Ø7/2 | 793001 | 7 | 8 | 2-4 | 100 |
| ZSK1Ø8/2 | 793101 | 8 | 9 | 2-4 | 100 |
| ZSK1Ø9/2 | 793201 | 9 | 10 | 2-4 | 100 |
| ZSK1Ø10/2 | 793301 | 10 | 11 | 2-4 | 100 |
| ZSK1Ø12/2 | 793401 | 12 | 14 | 2-4 | 100 |
| ZSK1Ø15/2 | 793501 | 15 | 18 | 2-4 | 100 |
| ZSK1Ø19/2 | 793601 | 19 | 24 | 2-4 | 100 |
| ZSK1Ø25/2 | 793701 | 25 | 32 | 2-4 | 100 |
| ZSK1Ø6/4 | 793801 | 6 | 7 | 4-7 | 100 |
| ZSK1Ø7/4 | 793901 | 7 | 8 | 4-7 | 100 |
| ZSK1Ø8/4 | 794001 | 8 | 9 | 4-7 | 100 |
| ZSK1Ø9/4 | 794101 | 9 | 10 | 4-7 | 100 |
| ZSK1Ø10/4 | 794201 | 10 | 11 | 4-7 | 100 |
| ZSK1Ø12/4 | 794301 | 12 | 14 | 4-7 | 100 |
| ZSK1Ø15/4 | 794401 | 15 | 18 | 4-7 | 100 |
| ZSK1Ø19/4 | 794501 | 19 | 24 | 4-7 | 100 |
| ZSK1Ø25/4 | 794601 | 25 | 32 | 4-7 | 100 |
| ZSK1Ø6/8 | 794701 | 6 | 7 | 8-12 | 100 |
| ZSK1Ø7/8 | 794801 | 7 | 8 | 8-12 | 100 |
| ZSK1Ø8/8 | 794901 | 8 | 9 | 8-12 | 100 |
| ZSK1Ø9/8 | 795001 | 9 | 10 | 8-12 | 100 |
| ZSK1Ø10/8 | 795101 | 10 | 11 | 8-12 | 100 |
| ZSK1Ø12/8 | 795201 | 12 | 14 | 8-12 | 100 |
| ZSK1Ø15/8 | 795301 | 15 | 18 | 8-12 | 100 |
| ZSK1Ø19/8 | 795401 | 19 | 24 | 8-12 | 100 |
| ZSK1Ø25/8 | 795501 | 25 | 32 | 8-12 | 100 |

## Przykłady

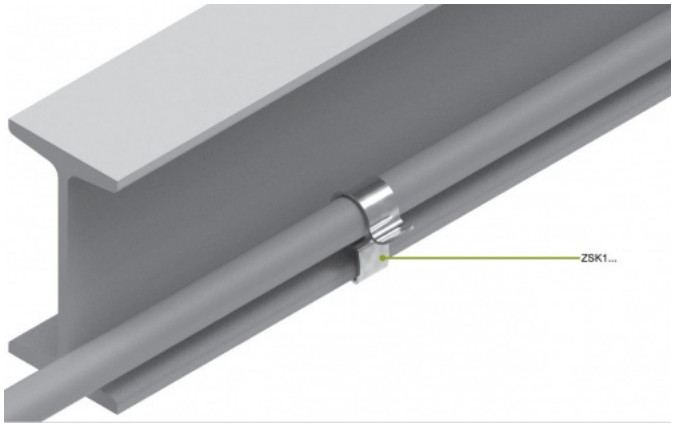
ZSK1...

