PB Lug for Flat Braids – PALM-25 (557190)

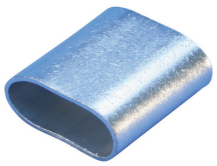

- Crimp to FTCB or FRCB braids to create custom flexible connections
- Crimped and drilled using BD Crimp and Drill Tool or Crimping Tool for Hydraulic Work Center
- RoHS compliant

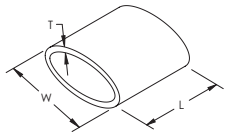

Part Number	PALM-25
Article Number	557190
Material	Copper
Finish	Tinned
Cross Section	25 mm²
Width (W)	22 mm
Length (L)	25 mm
Thickness (T)	1 mm
Unit Weight	0,01 kg
Certifications	RoHS
Standard Packaging Quantity	100 pc
UPC	78285657888
EAN-13	3479775571904

WARNING
nVent products shall be installed and used only as indicated in nVent's product instruction sheets and training materials. Instruction sheets are available at www.erico.com and from your nVent customer service representative. Improper installation, misuse, misapplication or other failure to completely follow nVent 's instructions and warnings may cause product malfunction, property damage, serious bodily injury and death and/or void your warranty.

© 2019 nVent All rights reserved
nVent, nVent CADDY, nVent ERICO, nVent ERIFLEX and nVent LENTON are owned by nVent or its global affiliates.
All other trademarks are the property of their respective owners. nVent reserves the right to change specifications without prior notice.