Pressure clip for 8 cables

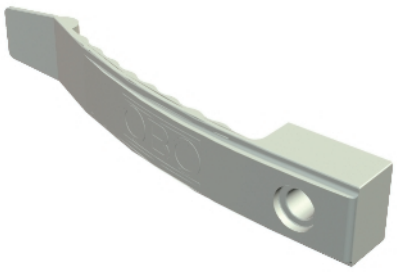

Standard version for general use, e.g. on intermediate ceilings and partition walls.
Clamping height 9 mm – with spacer 13 mm.
Fastening hole: 6 mm Ø.

Type	No. of conductors NYM 3 x 1.5	Colour	Pack. pcs	Weight kg/100 pcs.	Item No.
2032	8	Light grey	50	1,371	**2205017**
2032 SP	8	Light grey	100	1,371	**2204975**
2032 F	8	Stone grey	50	1,412	**2204908**

PA Polyamide **PBPT** Polybutylene terephthalate

Dimensions

